



Republic of the Philippines  
**Department of Environment and Natural Resources**  
MIMAROPA REGION  
PROVINCIAL ENVIRONMENT AND NATURAL RESOURCES OFFICE  
Bgy. Sta. Monica, Puerto Princesa City, Palawan  
Telfax No. (048) 434-8791  
Email Add: [penropalawan@denr.gov.ph](mailto:penropalawan@denr.gov.ph)

DENR MIMAROPA RECORDS SECTION	
<b>RECEIVED</b>	
10 SEP 2022	
INCOMING BY _____	OUTGOING DATE NO. _____

September 5, 2022

## MEMORANDUM

**FOR** : The Regional Executive Director  
Denr-Mimaropa, 1515 L & S Bldg.  
Roxas Blvd., Ermita, Manila

**ATTENTION** : The OIC-Assistant Regional Director for Technical Services  
The OIC-Chief, Surveys and Mapping Division

**FROM** : The Provincial Environment and  
Natural Resources Officer

**SUBJECT** : **REQUEST FOR CONFIRMATION COVERING  
RESULTANT LOTS WITHIN THE JURISDICTION OF  
CENRO BROOKE'S POINT, PALAWAN**

Forwarded is the Memorandum of CENRO Brooke's Point, Palawan dated July 29, 2022 requesting for confirmation of land classification status for the issuance of patent.

Further, this Office evaluated the findings of the CENRO as to its land classification status covering twenty fourteen (14) lots aided with sketch map in compliance to DMC No. 2019-10 dated December 11, 2019.

For information, record and consideration.

  
FELIZARDO B. CAYATOC

Reference No: 2022-6963

Copy Furnished:  
1. SURVEY

DENR-PALAWAN  
PENRO-RECORDS  
**RELEASED**  
By Rhen  
Date: 14 SEP 2022 2022-2360



*Handwritten signature*

July 29, 2022

**MEMORANDUM**

FOR : The Provincial Environment and  
Natural Resources Officer  
Sta. Monica, Puerto Princesa City

FROM : The Community Environment and  
Natural Resources Officer

SUBJECT : **REQUEST FOR ISSUANCE OF MEMORANDUM  
OF LAND CLASSIFICATION CONFIRMATION  
(ANNEX C) PURSUANT TO THE PROVISIONS OF LMB  
TECHNICAL BULLETIN 2020-01**

**DENR PENRO  
PALAWAN RECORDS  
RECEIVED**

BY: *[Signature]*  
DATE: 08-02-2022 22 6963

Respectfully forwarded herewith are the Certifications on the Classification of the Land (Annex H) and Technical Descriptions in BL Form V-37 of lots potential for accomplishment in patent processing and issuance of this Office which are **requested for Land Classification Confirmation (Annex C)** from the Regional Office.

Further, in connection with PENRO Memorandum dated December 10, 2021 instructing to secure LC confirmation (Annex C) prior to the transmittal of PLAs to that Office which will serve as MOV of accomplishment for patents of this Office, expedition of transmittal of this request to the Regional Office is also earnestly cited.

NO.	APPLICANT/ CLAIMANT	Mode of Disposition	LOT DESCRIPTION	AREA (sqm)	LOCATION
1	Amelia N. Navarra	Agricultural patent	Lot No. 2650, CAD 796-D ident. to Lot No. 3313, PLS 96	1,240	Bgy. Saraza, Brooke's Point, Palawan
2	Hrs. of Merlinda Oblan	Agricultural patent	Lot Nos. 4985 & 4986, CAD 796-D	99,401 & 103,053	Bgy. Mambalot, Brooke's Point, Palawan
3	Elizalde C. Martinez	Residential patent	Lot No. 9088, Cad 796-D	392	Pulot Center, Sofronio Española, Palawan
4	Rosela Gregas	Residential patent	Lot No. 8965, Cad 796-D	261	Pulot Center, Sofronio Española, Palawan
5	Janice D. Dasas	Residential patent	Lot No. 8963, Cad 796-D	527	Pulot Center, Sofronio Española, Palawan
6	Aboabo Elementary School	Agricultural patent	Lot No. 15047 Cad 796-D ident. to portion of Lot No. 643, PLS 618-D	40,000	Aboabo, Sofronio Española, Palawan
7	Aboabo residential site	Residential patent	Lot No. 15049, CAD 796-D ident. to Lot No. 643, PLS 618-D	534,872	Aboabo, Sofronio Española, Palawan
8	Kristine Mejia Abela	Agricultural patent	Lot No. 569, Cad 795-D	103,634	Bgy. Marangas, Bataraza, Palawan



9	Ramil C. Aliquileta	Agricultural patent	Lot No. 6695, Cad 796-D	1,872	Bgy. Tagolango, Bataraza, Palawan
10	Ramil C. Aliquileta	Agricultural patent	Lot No. 6694, Cad 796-D	1,352	Bgy. Tagolango, Bataraza, Palawan
11	Victor L. Villanueva	Agricultural patent	Lot No. 67, CCS-04-02439 (Port. Of Lot 4682, CAD 795-D and Lot 1555, PLS 13)	848	Bgy. Rio Tuba, Bataraza, Palawan
12	Rolinda Y. Velasco	Agricultural patent	Lot No. 2, CCS4B-000023 (Port. Of Lot No. 1559, Cad 795-D and Lot No. 286, PLS 12)	4,889	Bgy. Malihud, Bataraza, Palawan
13	Rhea Pearl Z. Amante	Agricultural patent	Lot No. 1080-B, CSD-4B-001477-D (port. Of Lot No. 1080, Cad 795-D and Lot No. 1386, PLS 13)	32,217	Bgy. Sandoval, Bataraza, Palawan

For his information, record and evaluation.

CONRADO M. CORPUZ

Doc Ref. No. 2022-2674/ RPS-MQS

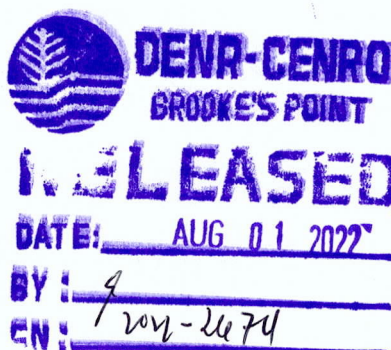



Republic of the Philippines  
**Department of Environment and Natural Resources**  
MIMAROPA REGION  
PROVINCIAL ENVIRONMENT AND NATURAL RESOURCES OFFICE  
Bgy. Sta. Monica, Puerto Princesa City, Palawan  
Telfax No. (048) 434-8791  
Email Add: [penropalawan@denr.gov.ph](mailto:penropalawan@denr.gov.ph)

---

(ANNEX I)

**CERTIFICATION**

**TO WHOM IT MAY CONCERN:**

THIS IS TO CERTIFY that based on available records, the tract of land in Brgy. Saraza, Brooke's Point, Palawan, containing an area of *One Thousand Two Hundred Forty* (1,240) square meters, identified as **Lot No. 2650, CAD 796-D** (Identical to No. 3313, PLS 96) subject of application of *Ms. AMELIA N. NAVARRA*, Free Patent Application No. \_\_\_\_\_ was verified to be within **Alienable and Disposable Land** per LC Map No. 884, Project No. 12-A, Block II, certified by the Bureau of Forestry on April 30, 1931.

Issued this 5<sup>th</sup> day of September 2022, at DENR Office, Sta. Monica, Puerto Princesa City.

**Checked/Verified by:**

  
**ENGR. JONATHAN F. GELLEZ**  
Engineer III

**CONCURRED:**

  
**FELIZARDO B. CAYATOC**  
PENRO

Note:  
Reference used was based on the rectified LC map  
provided and projected by the Regional Office



ALIENABLE and DISPOSABLE LAND  
PROJECT: 12-A  
BLOCK NO : II  
LC No. 884

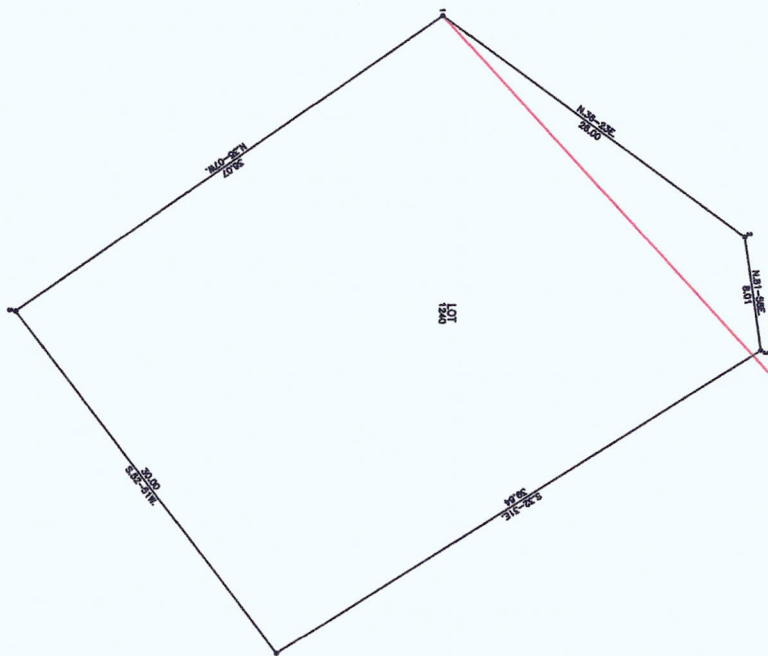

### MAP SHOWING

THE RELATIVE LOCATION OF LOT 2650, Cad 796-D  
FOR LC CERTIFICATION APPLIED BY:

AMELIA NAVARRA

SITUATED IN THE

BARANGAY : SARAZA

MUNICIPALITY : BROOKES POINT

PROVINCE : PALAWAN

ISLAND : PALAWAN

AREA : 1,240 sq.m.

Projection: PTM

  
CESAR M. RANCAP  
Cartographer I

  
JONATHAN E. GELLEZ  
Engineer III



Republic of the Philippines  
Department of Environment and Natural Resources  
MIMAROPA Region  
**COMMUNITY ENVIRONMENT AND NATURAL RESOURCES OFFICE**  
Brooke's Point, Palawan

## **C E R T I F I C A T I O N**

### **TO WHOM IT MAY CONCERN:**

**THIS IS TO CERTIFY** that based on available records in our office, the tract of land in Barangay **Saraza**, Municipality of **Brooke's Point**, Province of **Palawan**, containing an area of **1,240 Square Meters**, identified as **Lot No. 2650, Cad.796-D** (Identical to Lot No. 3313, Pls-96) Brooke's Point Cadastre, as applied by **Amelia N. Navarra** was verified to be within the the **Alienable and Disposable Land** per **LC Map No. 884, Project No. 12-A, Block II**, certified by the **Bureau of Forestry** on **April 30, 1931**.

Issued this **26<sup>th</sup>** day of **July 2022** at **CENRO Brooke's Point, Palawan**.

**Checked by:**

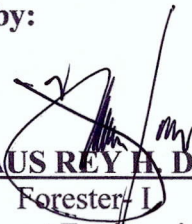
  
**MENELAUS REY A. DULLER**  
Forester I  
Head, Forest Engineering Unit

**APPROVED BY:**

  
**CONRADO M. CORPUZ**  
CENRO





Republic of the Philippines  
Department of Environment and Natural Resources  
MIMAROPA Region  
**COMMUNITY ENVIRONMENT AND NATURAL RESOURCES OFFICE**  
Brooke's Point, Palawan

## **C E R T I F I C A T I O N**

### **TO WHOM IT MAY CONCERN:**

**THIS IS TO CERTIFY** that based on available records in our office, the tract of land in Barangay Saraza, Municipality of **Brooke's Point**, Province of **Palawan**, containing an area of **1,240 Square Meters**, identified as **Lot No. 2650, Cad.796-D** (Identical to Lot No. 3313, Pls-96) Brooke's Point Cadastre, as applied by **Amelia N. Navarra** was verified to be within the the **Alienable and Disposable Land** per **LC Map No. 884, Project No. 12-A, Block II**, certified by the **Bureau of Forestry** on **April 30, 1931**.

Issued this **26<sup>th</sup>** day of **July 2022** at **CENRO Brooke's Point, Palawan**.

**Checked by:**

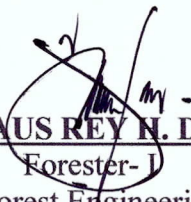
  
**MENELAUS REY N. DULLER**  
Forester-I  
Head, Forest Engineering Unit

**APPROVED BY:**

  
**CONRADO M. CORPUZ**  
CENRO

Application No. \_\_\_\_\_

Applicant: AMELIA N. NAVARRA

Surveyed For NOT INDICATED

Surveyed By FREDIGARDO N. PACULANANG

Date Survey JANUARY 11, 1983

Date Approved DECEMBER 28, 1984

Original Survey: October 01, 1939-February 28, 1942

Lot No. 2650

Survey No. CAD 796-D

Iden. To Lot No. 3313 Survey No. PLS 96

Area: 1,240 square meters

Location: Bgy. Saraza, Brooke's Point, Palawan

CM NO. 8-42 N 117-46 E

TECHNICAL DESCRIPTION

TIE LINES: S. 47-45 W. 10,398.27 M from BLLM #1 CAD 796-D BROOKE'S POINT CADASTRE TO CORNER 1

LINE	BEARING	DISTANCE	LINE	BEARING	DISTANCE
1-2	N. 36-23 E.	26.00 M	ALL CORNERS ARE MARKED ON THE GROUND BY P.L.S CYL. CONC. MONS. 15cm. X 60cm.		
2-3	N. 81-58 E.	8.01 M			
3-4	S. 32-31 E.	39.64 M			
4-5	S. 52-51 W.	30.00 M			
5-1	N. 35-07 W.	36.07 M			

SKETCH

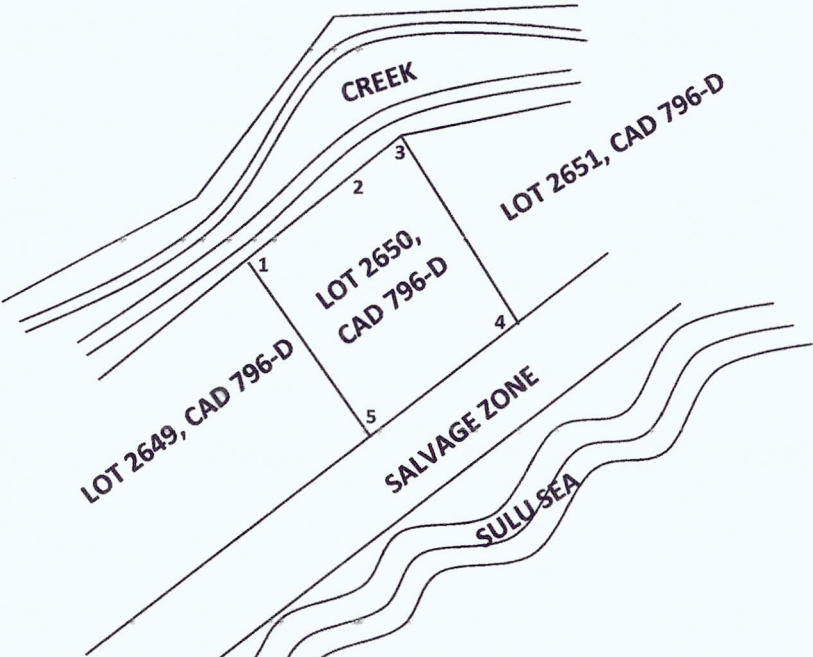

T. D. Research By: \_\_\_\_\_

T. D. Sketch By: \_\_\_\_\_

T. D. Checked By: \_\_\_\_\_

Date : \_\_\_\_\_

Date : \_\_\_\_\_

Date : \_\_\_\_\_





Republic of the Philippines  
**Department of Environment and Natural Resources**  
MIMAROPA REGION  
PROVINCIAL ENVIRONMENT AND NATURAL RESOURCES OFFICE  
Bgy. Sta. Monica, Puerto Princesa City, Palawan  
Telfax No. (048) 434-8791  
Email Add: [penropalawan@denr.gov.ph](mailto:penropalawan@denr.gov.ph)

---

(ANNEX I)

**CERTIFICATION**

**TO WHOM IT MAY CONCERN:**

THIS IS TO CERTIFY that based on available records, the tract of land in Brgy. Mambalot, Brooke's Point, Palawan, identified as **Lot No. 4985, Cad 796-D** (Identical to Lot No. 371, Pls-618-D) containing an area of 99,401 square meters Brooke's Point Cadastre, subject of application of *Ms. MELINDA OBLIAN*, Free Patent Application No. \_\_\_\_\_ was verified to be within **Alienable and Disposable Land** per LC Map No. 884, Project No. 12-A, Block II, certified by the Bureau of Forestry on April 30, 1931.

Issued this 5<sup>th</sup> day of September 2022, at DENR Office, Sta. Monica, Puerto Princesa City.

**Checked/Verified by:**

  
**ENGR. JONATHAN F. GELLEZ**  
Engineer III

**CONCURRED:**

  
**FELIZARDO B. CAYATOG**  
PENRO

Note:

Reference used was based on the rectified LC map provided and projected by the Regional Office

ALIENABLE and DISPOSABLE LAND

PROJECT: 12-A

BLOCK NO.: II

LC No. 884

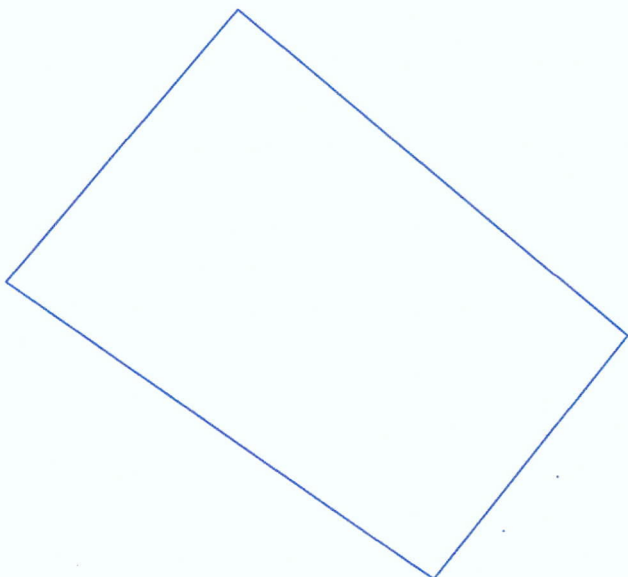

MAP SHOWING

THE RELATIVE LOCATION OF LOT 4985 Cad 796-D  
FOR LC CERTIFICATION APPLIED BY:

MERLINDA OBLIAN

SITUATED IN THE

BARANGAY : MAMBALOT

MUNICIPALITY : BROOKE'S POINT

PROVINCE : PALAWAN

ISLAND : PALAWAN

AREA : 103,053 sq.m.

Projection: PTM

  
CESAR M. RANCAP  
Cartographer I

  
JONATHAN F. GELLEZ  
Engineer III





Republic of the Philippines  
Department of Environment and Natural Resources  
MIMAROPA Region  
**COMMUNITY ENVIRONMENT AND NATURAL RESOURCES OFFICE**  
Brooke's Point, Palawan

## **C E R T I F I C A T I O N**

### **TO WHOM IT MAY CONCERN:**

**THIS IS TO CERTIFY** that based on available records in our office, the tract of land in Barangay **Mambalot**, Municipality of **Brooke's Point**, Province of **Palawan**, identified as **Lot No. 4985, Cad.796-D** (Identical to Lot No. 371, Pls-618-D) containing an area of **99,401 Square Meters** and **Lot No. 4986, Cad.796-D** (Identical to Lot No. 370, Pls-618-D) containing an area of **103,053 Square Meters**, Brooke's Point Cadastre, as surveyed for **Merlinda Oblan** was verified to be within the the **Alienable and Disposable Land** per LC Map No. 884, Project No. 12-A, Block II, certified by the **Bureau of Forestry** on April 30, 1931.

Issued this **8<sup>th</sup>** day of **July 2022** at CENRO Brooke's Point, Palawan.

Checked by:

  
**MENELAUS REY H. DULLER**

Forester-1

Head, Forest Engineering Unit

APPROVED BY:

  
**CONRADO M. CORPUZ**

CENRO

Application No. \_\_\_\_\_

Applicant: HRS. OF MERLINDA OBLIAN Lot No. 371 Survey No. PLS 618-D  
Surveyed For NOT INDICATED Ident. To Lot No. 4985 Survey No. CAD 796-D  
Surveyed By B. VERANO Area: 99,402 square meters  
Date Survey \_\_\_\_\_ Location: Bgy. Mambalot, Brooke's Point, Palawan  
Date Approved \_\_\_\_\_ CM NO. 8-53 N 117-53 E  
Date of Original Survey: \_\_\_\_\_

TECHNICAL DESCRIPTION

TIE LINES: N. 27-20 E. 14,951.03 M from BLLM #1 CAD 796-D BROOKE'S POINT  
CADASTRE TO CORNER 1

LINE	BEARING	DISTANCE		LINE	BEARING	DISTANCE
1-2	S. 47-12 E.	252.16 M				
2-3	S. 39-50 W.	393.16 M				
3-4	N. 48-39 W.	175.22 M				
4-5	N. 49-01 W.	74.53 M				
5-1	N. 39-31 E.	400.11 M				

ALL CORNERS ARE MARKED ON  
THE GROUND BY P.S CYL. CONC.  
MONS. 15cm x 60cm

SKETCH

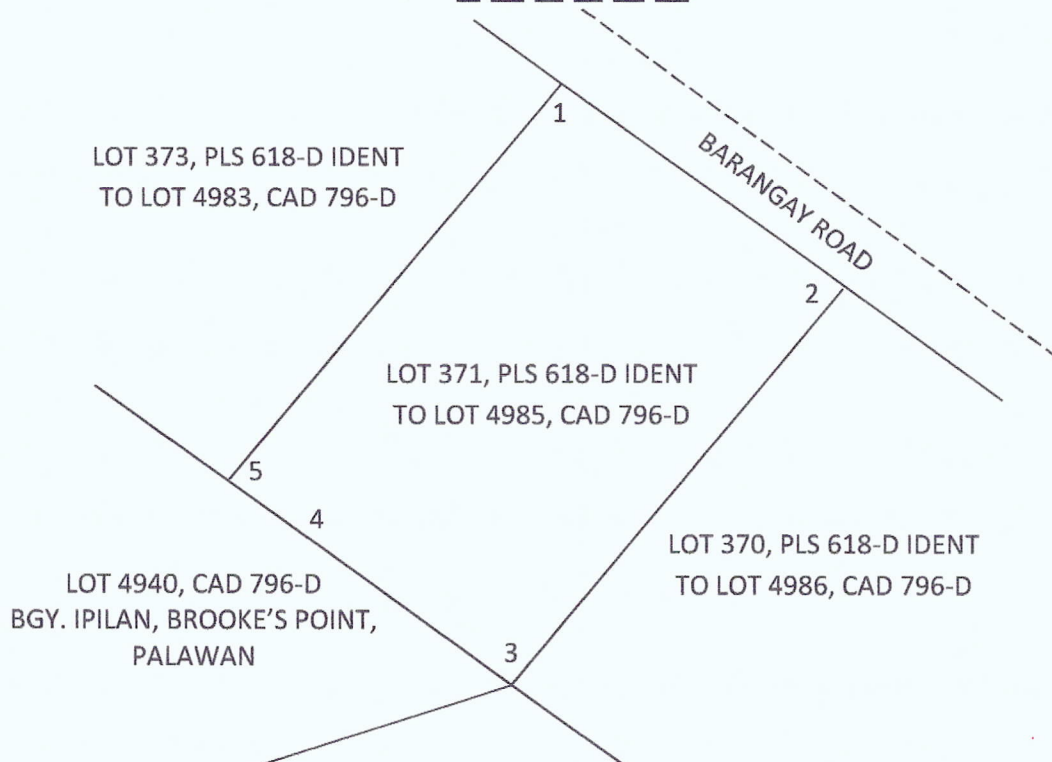

T. D. Research By: \_\_\_\_\_

Date : \_\_\_\_\_

T. D. Sketch By: \_\_\_\_\_

Date : \_\_\_\_\_

T. D. Checked By: \_\_\_\_\_

Date : \_\_\_\_\_



Application No. \_\_\_\_\_

Applicant: HRS. OF MERLINDA OBLIAN

Surveyed For NOT INDICATED

Surveyed By B. VERANO

Date Survey \_\_\_\_\_

Date Approved \_\_\_\_\_

Date of Original Survey: \_\_\_\_\_

Lot No. 371

Iden. To Lot No. 4985

Area: 99,402 square meters

Location: Bgy. Mambalot, Brooke's Point, Palawan

CM NO. 8-53 N 117-53 E

Survey No. PLS 618-D

Survey No. CAD 796-D

TECHNICAL DESCRIPTION

TIE LINES: N. 27-20 E. 14,951.03 M from BLLM #1 CAD 796-D BROOKE'S POINT  
CADASTRE TO CORNER 1

LINE	BEARING	DISTANCE		LINE	BEARING	DISTANCE
1-2	S. 47-12 E.	252.16 M				
2-3	S. 39-50 W.	393.16 M				
3-4	N. 48-39 W.	175.22 M				
4-5	N. 49-01 W.	74.53 M				
5-1	N. 39-31 E.	400.11 M				

ALL CORNERS ARE MARKED ON  
THE GROUND BY P.S CYL. CONC.  
MONS. 15cm x 60cm

SKETCH

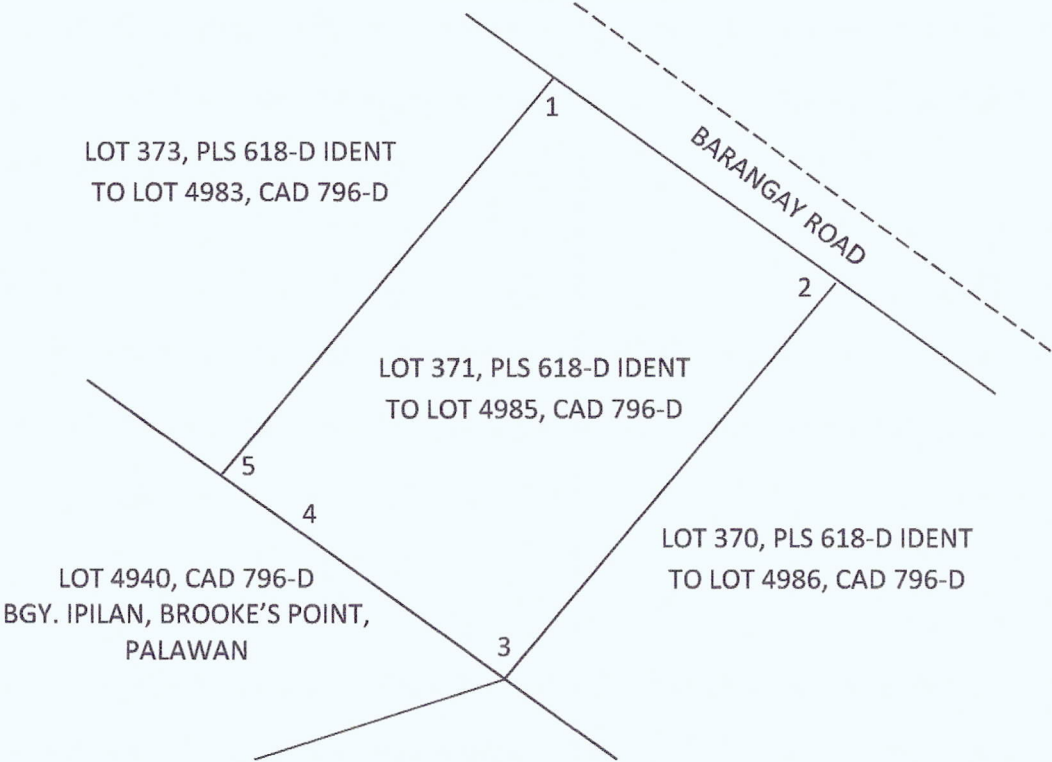

T. D. Research By: \_\_\_\_\_

T. D. Sketch By: \_\_\_\_\_

T. D. Checked By: \_\_\_\_\_

Date : \_\_\_\_\_

Date : \_\_\_\_\_

Date : \_\_\_\_\_

# LOT DATA COMPUTATION

## INSTRUCTIONS:

1. Enter required data in the yellow colored cells.
2. Compare declared area with computed area for error checking.

Lot No.	=	371
Owner	=	
Cad Survey No.	=	PLS 618 D
CIM Quadrangle	=	8 53 117 53
Barrio	=	
Mun / City	=	BROOKES POINT
Province	=	PALAWAN
Island	=	PALAWAN
Geodetic Engr.	=	B. VERANO
Date Surveyed	=	
Surv. Sym. & No.	=	PLS 618 D
L.R.C. No.	=	
Declared Area	=	99402

## TIE POINT DATA:

BLM 1	=	20,000.000	N
		20,000.000	E

## NO. OF CORNERS:

5
---

## ERROR CHECKING:

DOUBLE AREA	198,803.89
AREA	99401.9465

## ACCURACY STANDARDS:

L.E.C.	0.059133386
R.E.C.	21.903
ACC	1 : 22000

STATIONS	COORDINATES		TECHNICAL DESCRIPTION				REMARKS	LAT	DEP	AREA COMPUTATION			For Plotting
	NORTHINGS	EASTINGS	DISTANCES	BEARINGS		LINE				DMD	DPA		
ERROR CHECK													
BLM 1	20,000,000	20,000,000	14951.03	N	27	20	E	0.05	-0.03	BLM 1 - 1			371
1	33,282,500	26,863,570	252.16	S	47	12	E	-171.33	185.02	1 - 2	171.34	-31,699.61	26863.57,33282.5
2	33,111,160	27,048,580	393.16	S	39	50	W	-301.91	-251.84	2 - 3	644.62	162,321.76	27048.58,33111.16
3	32,809,220	26,796,770	175.22	N	48	39	W	115.76	-131.53	3 - 4	830.81	109,284.75	26796.77,32809.22
4	32,924,970	26,665,230	74.53	N	49	01	W	48.88	-56.26	4 - 5	666.18	37,479.29	26665.23,32924.97
5	32,973,850	26,608,970	400.11	N	39	31	E	308.66	254.59	5 - 1	308.65	-78,582.29	26608.97,32973.85

Ident-Lot 4985, Correl 7914-D



Republic of the Philippines  
**Department of Environment and Natural Resources**  
MIMAROPA REGION  
PROVINCIAL ENVIRONMENT AND NATURAL RESOURCES OFFICE  
Bgy. Sta. Monica, Puerto Princesa City, Palawan  
Telfax No. (048) 434-8791  
Email Add: [penropalawan@denr.gov.ph](mailto:penropalawan@denr.gov.ph)

---

(ANNEX I)

**CERTIFICATION**

**TO WHOM IT MAY CONCERN:**

THIS IS TO CERTIFY that based on available records, the tract of land in Brgy. Mambalot, Brooke's Point, Palawan, identified as **Lot No. 4986, Cad 796-D** (Identical to Lot No. 370, Pls-618-D) containing an area of 103, 053, Brooke's Point Cadastre, subject of application of *Ms. MELINDA OBLIAN*, Free Patent Application No. \_\_\_\_\_ was verified to be within **Alienable and Disposable Land** per LC Map No. 884, Project No. 12-A, Block II, certified by the Bureau of Forestry on April 30, 1931.

Issued this 5<sup>th</sup> day of September 2022, at DENR Office, Sta. Monica, Puerto Princesa City.

**Checked/Verified by:**

  
**ENGR. JONATHAN F. GELLEZ**  
Engineer III

**CONCURRED:**

  
**FELIZARDO B. CAYATOC**  
PENRO

Note:

Reference used was based on the rectified LC map provided and projected by the Regional Office



ALIENABLE and DISPOSABLE LAND

PROJECT: 12-A

BLOCK NO II

LC No. 884

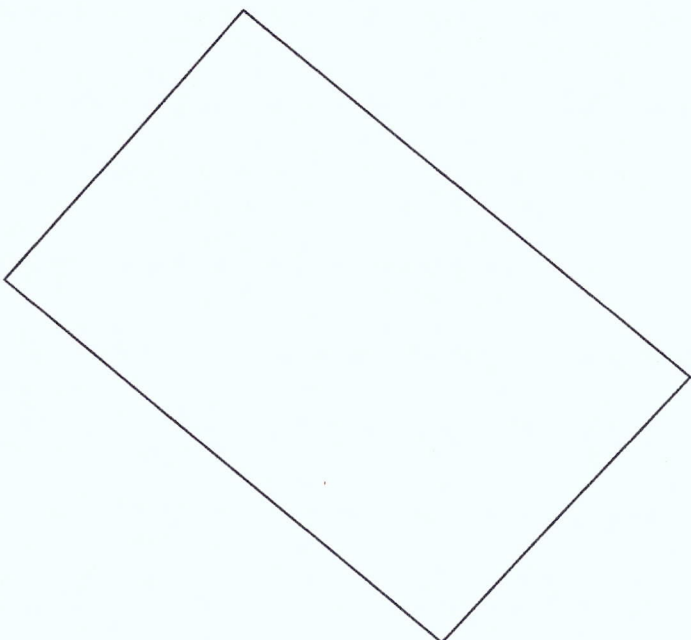

MAP SHOWING

THE RELATIVE LOCATION

OF LOT 4986, Cad 796-D

FOR LC CERTIFICATION APPLIED BY:

HRS OF MERLINDA OBLIAN

SITUATED IN THE

BARANGAY : MAMBALOT

MUNICIPALITY : BROOKES POINT

PROVINCE : PALAWAN

ISLAND : PALAWAN

AREA : 99,402 sq.m.

Projection: PTM

  
CESAR M. RANCAP  
Cartographer I

  
JONATHAN F. GELLEZ  
Engineer III



Republic of the Philippines  
Department of Environment and Natural Resources  
MIMAROPA Region  
**COMMUNITY ENVIRONMENT AND NATURAL RESOURCES OFFICE**  
Brooke's Point, Palawan

## **C E R T I F I C A T I O N**

### **TO WHOM IT MAY CONCERN:**

**THIS IS TO CERTIFY** that based on available records in our office, the tract of land in Barangay **Mambalot**, Municipality of **Brooke's Point**, Province of **Palawan**, identified as **Lot No. 4985, Cad.796-D** (Identical to Lot No. 371, Pls-618-D) containing an area of **99,401 Square Meters** and **Lot No. 4986, Cad.796-D** (Identical to Lot No. 370, Pls-618-D) containing an area of **103,053 Square Meters**, Brooke's Point Cadastre, as surveyed for **Merlinda Oblan** was verified to be within the the **Alienable and Disposable Land** per LC Map No. 884, Project No. 12-A, Block II, certified by the **Bureau of Forestry** on April 30, 1931.

Issued this **8<sup>th</sup>** day of **July 2022** at CENRO Brooke's Point, Palawan.

**Checked by:**

  
**MENELAUS REY H. DULLER**

Forester-II

Head, Forest Engineering Unit

**APPROVED BY:**

  
**CONRADO M. CORPUZ**

CENRO

Application No. \_\_\_\_\_

Applicant: HRS. OF MERLINDA OBLIAN

Surveyed For NOT INDICATED

Surveyed By B. VERANO

Date Survey \_\_\_\_\_

Date Approved \_\_\_\_\_

Date of Original Survey: \_\_\_\_\_

Lot No. 370

Iden. To Lot No. 4986

Area: 103,053 square meters

Location: Bgy. Mambalot, Brooke's Point, Palawan

CM NO. 8-53 N 117-53 E

Survey No. PLS 618-D

Survey No. CAD 796-D

TECHNICAL DESCRIPTION

TIE LINES: N. 29-02 E. 14,445.91 M from BLLM #1 CAD 796-D BROOKE'S POINT  
CADASTRE TO CORNER 1

LINE	BEARING	DISTANCE		LINE	BEARING	DISTANCE
1-2	N. 50-09 W.	138.59 M				
2-3	N. 50-09 W.	130.00 M				
3-4	N. 48-38 W.	8.70 M				
4-5	N. 39-50 E.	393.16 M				
5-6	S. 52-00 E.	241.27 M				
6-1	S. 34-41 W.	402.81 M				

ALL CORNERS ARE MARKED  
ON THE GROUND BY P.S CYL.  
CONC. MONS. 15cm x 60cm

SKETCH

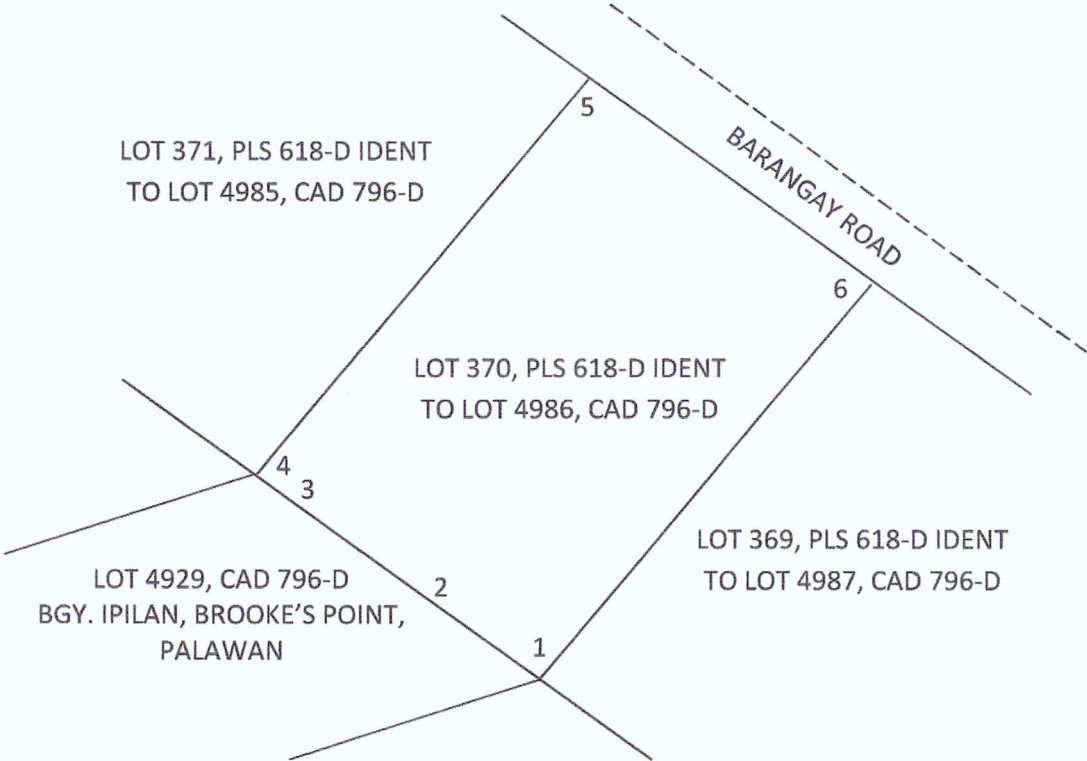

T. D. Research By: \_\_\_\_\_

T. D. Sketch By: \_\_\_\_\_

T. D. Checked By: \_\_\_\_\_

Date : \_\_\_\_\_

Date : \_\_\_\_\_

Date : \_\_\_\_\_



Application No. \_\_\_\_\_

Applicant: HRS. OF MERLINDA OBLIAN

Surveyed For NOT INDICATED

Surveyed By B. VERANO

Date Survey \_\_\_\_\_

Date Approved \_\_\_\_\_

Date of Original Survey: \_\_\_\_\_

Lot No. 370

Iden. To Lot No. 4986

Area: 103,053 square meters

Location: Bgy. Mambalot, Brooke's Point, Palawan

CM NO. 8-53 N 117-53 E

Survey No. PLS 618-D

Survey No. CAD 796-D

TECHNICAL DESCRIPTION

TIE LINES: N. 29-02 E. 14,445.91 M from BLLM #1 CAD 796-D BROOKE'S POINT  
CADASTRE TO CORNER 1

LINE	BEARING	DISTANCE		LINE	BEARING	DISTANCE
1-2	N. 50-09 W.	138.59 M				
2-3	N. 50-09 W.	130.00 M				
3-4	N. 48-38 W.	8.70 M				
4-5	N. 39-50 E.	393.16 M				
5-6	S. 52-00 E.	241.27 M				
6-1	S. 34-41 W.	402.81 M				

ALL CORNERS ARE MARKED  
ON THE GROUND BY P.S CYL.  
CONC. MONS. 15cm x 60cm

SKETCH

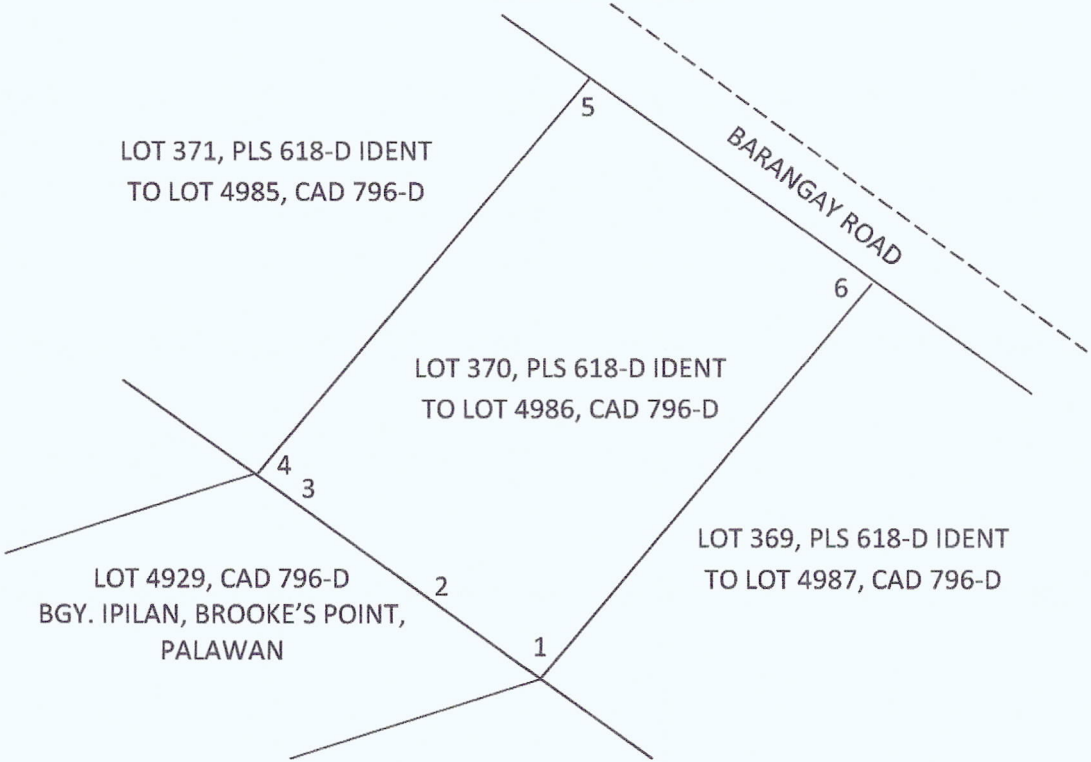

T. D. Research By: \_\_\_\_\_

T. D. Sketch By: \_\_\_\_\_

T. D. Checked By: \_\_\_\_\_

Date : \_\_\_\_\_

Date : \_\_\_\_\_

Date : \_\_\_\_\_

# LOT DATA COMPUTATION

## INSTRUCTIONS:

1. Enter required data in the yellow colored cells.
2. Compare declared area with computed area for error checking.

Lot No.	=	370
Owner	=	
Cad Survey No.	=	PLS 618 D
CM Quadrangle	=	8 53 117 53
Barrio	=	
Mun / City	=	BROOKES POINT
Province	=	PALAWAN
Island	=	PALAWAN
Geodetic Engr.	=	B. VERANO
Date Surveyed	=	
Surv. Sym. & No.	=	PLS 618 D
L.R.C. No.	=	
Declared Area	=	103053

## TIE POINT DATA:

BLM 1	=	20,000,000	N
		20,000,000	E

## NO. OF CORNERS:

6
---

## ERROR CHECKING:

DOUBLE AREA	206,105.19
AREA	103052.5933

## ACCURACY STANDARDS:

L.E.C.	0.020797698
R.E.C.	63,206
ACC	1 : 63000

STATIONS	COORDINATES		TECHNICAL DESCRIPTION				REMARKS	LAT	DEP	AREA COMPUTATION			For Plotting
	NORTHINGS	EASTINGS	DISTANCES	N/S	DEG	MIN	E/W			LINE	DMD	DPA	
	ERROR CHECK		1314.54	N/S	29	02	E	-0.01	0.02	BLM 1 - 1			
BLM 1	20 000 000	20 000 000	1445.91	N	29	02	E	#####	7010.87	BLM 1 - 1			370
1	32 631.360	27 009 500	138.59	N	50	09	W	88.81	-106.40	1 - 2	-88.81	-9 449.38	27009 5,32631.36
2	32 720.170	26 903.100	130.00	N	50	09	W	83.30	-99.80	2 - 3	-260.92	-26 039.82	26903.1,32720.17
3	32 803.470	26 803.300	8.70	N	48	38	W	5.75	-6.53	3 - 4	-349.97	-2 285.30	26803.3,32803.47
4	32 809.220	26 796.770	393.16	N	39	50	E	301.91	251.84	4 - 5	-657.66	165 605.36	26796.77,32809.22
5	33 111.160	27 048 580	241.27	S	52	00	E	-148.54	190.13	5 - 6	-811.05	154 196.83	27048.58,3311.16
6	32 962.610	27 238.700	402.81	S	34	41	W	-331.24	-229.22	6 - 1	-331.25	-75 922.50	27238.7,32962.61

Ident. to lot 4986, cad 7910-D



LMB FORM NO. GND. (1)

LOT 4385 A		
LINE	BEARING	DISTANCE
1	N. 47° 12' W.	56
2	N. 39° 31' E.	196
3	N. 47° 12' E.	252
4	S. 39° 50' W.	167
5	S. 39° 50' W.	28
6	N. 47° 12' W.	154
7	N. 47° 12' W.	65

LOT 4385 A		
LINE	BEARING	DISTANCE
1	N. 52° 52' E.	52
2	N. 52° 52' E.	52
3	N. 52° 52' E.	52
4	N. 52° 52' E.	52
5	N. 52° 52' E.	52

Surveyed

Approved

Date

No.





Republic of the Philippines  
**Department of Environment and Natural Resources**  
MIMAROPA REGION  
PROVINCIAL ENVIRONMENT AND NATURAL RESOURCES OFFICE  
Bgy. Sta. Monica, Puerto Princesa City, Palawan  
Telfax No. (048) 434-8791  
Email Add: [penropalawan@denr.gov.ph](mailto:penropalawan@denr.gov.ph)

---

(ANNEX I)

**CERTIFICATION**

**TO WHOM IT MAY CONCERN:**

THIS IS TO CERTIFY that based on available records, the tract of land in Brgy. Pulot Center, Sofronio Española, Palawan, containing an area of *Three Hundred Ninety-Two* (392) square meters, identified as **Lot No. 9088, CAD 796-D**, Brooke's Point Cadastre subject of application of *MR. ELIZALDE C. MARTINEZ*, Free Patent Application No. \_\_\_\_\_ was verified to be within **Alienable and Disposable Land** per LC Map No. 3025, Project No. 12-R, Block VIII, certified by the Bureau of Forestry on April 5, 1978.

Issued this 5<sup>th</sup> day of September 2022, at DENR Office, Sta. Monica, Puerto Princesa City.

**Checked/Verified by:**

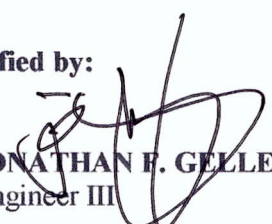
  
**ENGR. JONATHAN F. GELLEZ**  
Engineer III

**CONCURRED:**

  
**FELIZARDO B. CAYATOC**  
PENRO

**Note:**

Reference used was based on the rectified LC map provided and projected by the Regional Office

ALIENABLE and DISPOSABLE LAND  
PROJECT: 12-R  
BLOCK NO VIII  
LC No. 3025

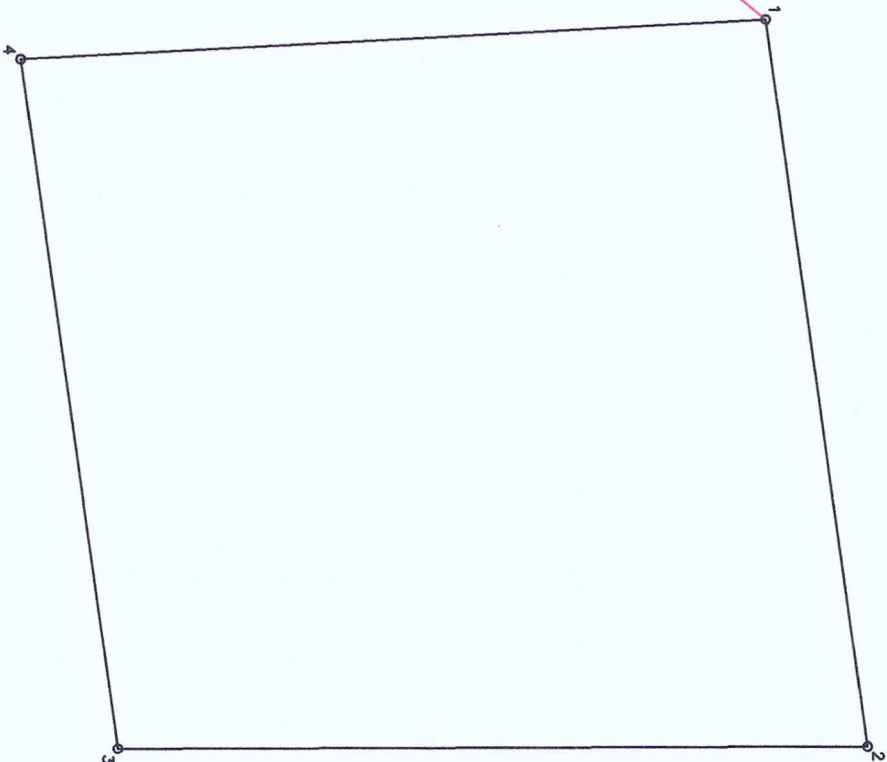

**MAP SHOWING**  
THE RELATIVE LOCATION  
OF LOT 9088, Cad 796-D  
FOR LC CERTIFICATION APPLIED BY:

**ELIZALDE C. MARTINEZ**

SITUATED IN THE

BARANGAY : PULOT CENTER

MUNICIPALITY : ESPANOLA

PROVINCE : PALAWAN

ISLAND : PALAWAN

AREA : 392 sq.m.

Projection: PTM

  
CESAR M. RANCAP  
Cartographer I

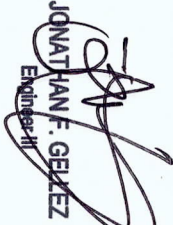
  
JONATHAN F. GELEZ  
Engineer III



Republic of the Philippines  
Department of Environment and Natural Resources  
MIMAROPA Region  
**COMMUNITY ENVIRONMENT AND NATURAL RESOURCES OFFICE**  
Brooke's Point, Palawan

## C E R T I F I C A T I O N

### TO WHOM IT MAY CONCERN:

**THIS IS TO CERTIFY** that based on available records in our office, the tract of land in Barangay **Pulot Center**, Municipality of **Sofronio Española**, Province of **Palawan** containing an area of **392 Square Meters**, identified as **Lot No. 9088, Cad.796-D**, Brooke's Point Cadastre, as applied by **Elizalde C. Martinez** was verified to be within **Alienable and Disposable Land** per **LC Map No. 3025, Project No. 12- R, Block VIII**, F.A.O. # 4- 1401, duly certified by the **Bureau of Forest Development** on **April 5, 1978**.

Issued this **26<sup>th</sup>** day of **July 2022** at CENRO Brooke's Point, Palawan.

Checked by:

  
**MENELAUS KEY H. DULLER**

Forester- I

Head, Forest Engineering Unit

APPROVED BY:

  
**CONRADO M. CORPUZ**  
CENRO





Republic of the Philippines  
Department of Environment and Natural Resources  
MIMAROPA Region  
**COMMUNITY ENVIRONMENT AND NATURAL RESOURCES OFFICE**  
Brooke's Point, Palawan

## **C E R T I F I C A T I O N**

### **TO WHOM IT MAY CONCERN:**

**THIS IS TO CERTIFY** that based on available records in our office, the tract of land in Barangay **Pulot Center**, Municipality of **Sofronio Española**, Province of **Palawan** containing an area of **392 Square Meters**, identified as **Lot No. 9088, Cad.796-D**, Brooke's Point Cadastre, as applied by **Elizalde C. Martinez** was verified to be within **Alienable and Disposable Land** per **LC Map No. 3025, Project No. 12- R, Block VIII**, F.A.O. # 4- 1401, duly certified by the **Bureau of Forest Development** on **April 5, 1978**.

Issued this **26<sup>th</sup>** day of **July 2022** at CENRO Brooke's Point, Palawan.

**Checked by:**

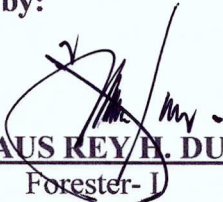
  
**MENELAUS REY H. DULLER**  
Forester- I  
Head, Forest Engineering Unit

**APPROVED BY:**

  
**CONRADO M. CORPUZ**  
CENRO

FREE PATENT Application No. 045306-

Applicant: ELIZALDE C. MARTINEZ

Surveyed For NOT INDICATED

Surveyed By DANILO D. DICHOSO

Date Survey FEBRUARY 15, 1984

Date Approved APRIL 11, 1984

Original Survey: \_\_\_\_\_

Lot No. 9088

Iden. To Lot No. N/A

Area: 392 square meters

Location: Bgy. Pulot Center, S. Española, Palawan

CM NO. 8-57 N 117-59 E

Survey No. CAD 796-D

Survey No. N/A

TECHNICAL DESCRIPTION

TIE LINES: N. 40-19 E. 27,062.86 M from BLLM #1 CAD 796-D BROOKE’S POINT CADASTRE TO CORNER 1

LINE	BEARING	DISTANCE		LINE	BEARING	DISTANCE
1-2	N. 82-01 E.	20.00 M			ALL CORNERS ARE MARKED ON THE GROUND BY P.L.S CYL. CONC. MONS. 15cm. X 60cm.	
2-3	S. 00-15 E.	20.28 M				
3-4	S. 82-01 W.	19.00 M				
4-1	N. 03-04 W.	20.17 M				

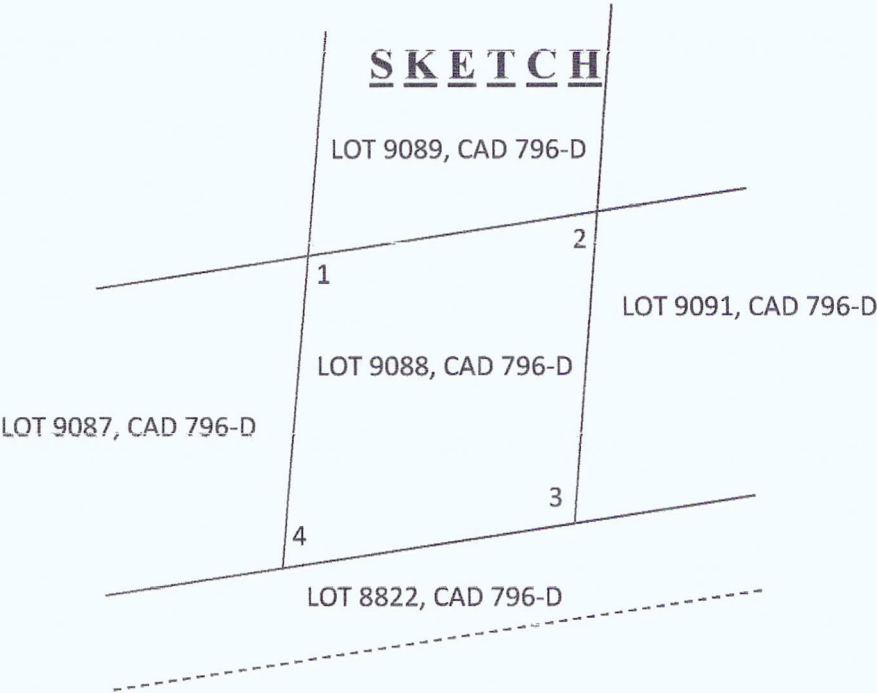

T. D. Research By: \_\_\_\_\_

T. D. Sketch By: \_\_\_\_\_

T. D. Checked By: \_\_\_\_\_

Date : \_\_\_\_\_

Date : \_\_\_\_\_

Date : \_\_\_\_\_

FREE PATENT Application No. 045306-

Applicant: ELIZALDE C. MARTINEZ

Surveyed For NOT INDICATED

Surveyed By DANILO D. DICHOSO

Date Survey FEBRUARY 15, 1984

Date Approved APRIL 11, 1984

Original Survey: \_\_\_\_\_

Lot No. 9088

Iden. To Lot No. N/A

Area: 392 square meters

Location: Bgy. Pulot Center, S. Española, Palawan

CM NO. 8-57 N 117-59 E

Survey No. CAD 796-D

Survey No. N/A

TECHNICAL DESCRIPTION

TIE LINES: N. 40-19 E. 27,062.86 M from BLLM #1 CAD 796-D BROOKE’S POINT CADASTRE TO CORNER 1

LINE	BEARING	DISTANCE		LINE	BEARING	DISTANCE
1-2	N. 82-01 E.	20.00 M			ALL CORNERS ARE MARKED ON THE GROUND BY P.L.S CYL. CONC. MONS. 15cm. X 60cm.	
2-3	S. 00-15 E.	20.28 M				
3-4	S. 82-01 W.	19.00 M				
4-1	N. 03-04 W.	20.17 M				

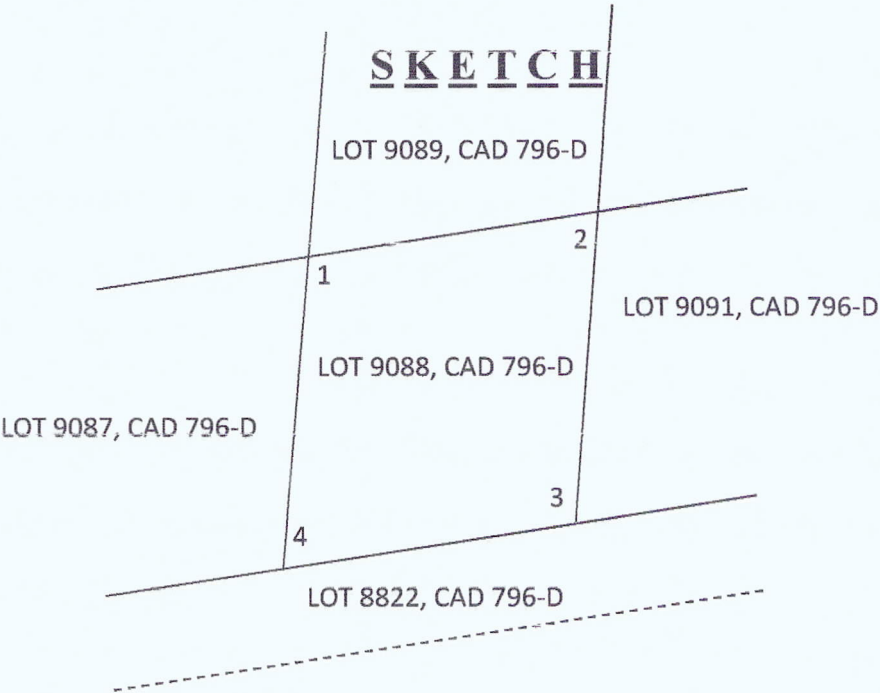

T. D. Research By: \_\_\_\_\_

T. D. Sketch By: \_\_\_\_\_

T. D. Checked By: \_\_\_\_\_

Date : \_\_\_\_\_

Date : \_\_\_\_\_

Date : \_\_\_\_\_





Republic of the Philippines  
**Department of Environment and Natural Resources**  
MIMAROPA REGION  
PROVINCIAL ENVIRONMENT AND NATURAL RESOURCES OFFICE  
Bgy. Sta. Monica, Puerto Princesa City, Palawan  
Telfax No. (048) 434-8791  
Email Add: [penropalawan@denr.gov.ph](mailto:penropalawan@denr.gov.ph)

---

(ANNEX I)

**CERTIFICATION**

**TO WHOM IT MAY CONCERN:**

THIS IS TO CERTIFY that based on available records, the tract of land in Brgy. Pulot Center, Sofronio Española, Palawan, containing an area of *Two Hundred Sixty-One* (261) square meters, identified as **Lot No. 8965, Cad 796-D**, Brooke's Point Cadastre subject of application of *MS. ROSELA GREGAS*, Free Patent Application No. \_\_\_\_\_ was verified to be within **Alienable and Disposable Land** per LC Map No. 3025, Project No. 12-R, Block VIII, certified by the Bureau of Forestry on February 14, 1955.

Issued this 5<sup>th</sup> day of September 2022, at DENR Office, Sta. Monica, Puerto Princesa City.

Checked/Verified by:

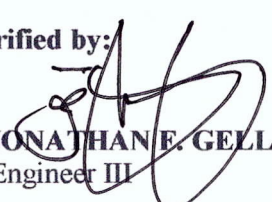
  
**ENGR. JONATHAN E. GELLEZ**  
Engineer III

**CONCURRED:**

  
**FELIZARDO B. CAYATOC**  
PENRO

Note:

Reference used was based on the rectified LC map provided and projected by the Regional Office

ALIENABLE and DISPOSABLE LAND  
PROJECT: 12-R  
BLOCK NO VIII  
LC No. 3025

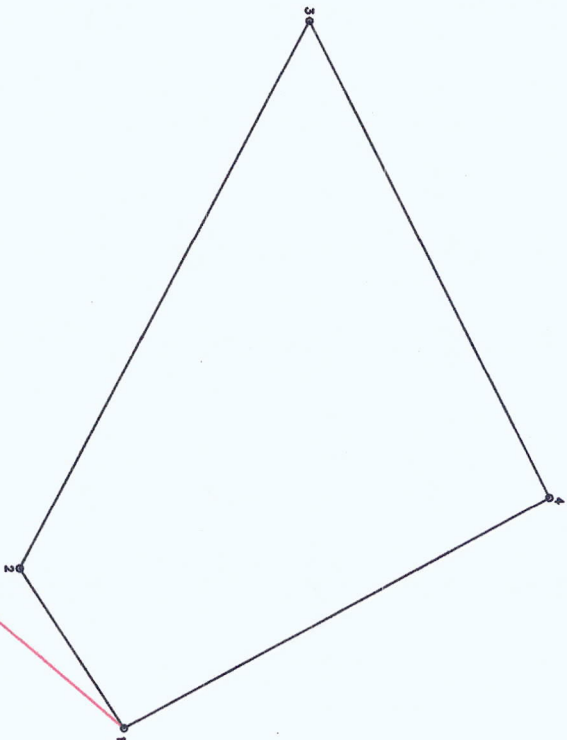

MAP SHOWING  
THE RELATIVE LOCATION  
OF LOT 8965, Cad 796-D  
FOR LC CERTIFICATION APPLIED BY:

ROSELA GRAGAS  
SITUATED IN THE

BARANGAY : PULOT CENTER  
MUNICIPALITY : ESPANOLA  
PROVINCE : PALAWAN  
ISLAND : PALAWAN  
AREA : AREA :  
Projection: PTM

  
CESAR M. RANCAP  
Cartographer I

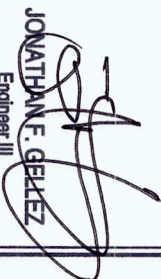
  
JONATHAN E. GEKEZ  
Engineer III



Republic of the Philippines  
Department of Environment and Natural Resources  
MIMAROPA Region  
**COMMUNITY ENVIRONMENT AND NATURAL RESOURCES OFFICE**  
Brooke's Point, Palawan

## C E R T I F I C A T I O N

### TO WHOM IT MAY CONCERN:

**THIS IS TO CERTIFY** that based on available records in our office, the tract of land in Barangay **Pulot Center**, Municipality of **Sofronio Española**, Province of **Palawan** containing an area of **261 Square Meters**, identified as **Lot No. 8965, Cad.796-D**, Brooke's Point Cadastre, as applied by **Rosela Gregas** was verified to be within **Alienable and Disposable Land** per **LC Map No. 1825, Project No. 12- G, Block II**, F.A.O. # 4- 342, duly certified by the **Bureau of Forestry** on **February 14, 1955**.

Issued this **26<sup>th</sup>** day of **July 2022** at **CENRO Brooke's Point, Palawan**.

Checked by:

  
**MENELAUS REY H. DULLER**

Forester I

Head, Forest Engineering Unit

APPROVED BY:

  
**CONRADO M. CORPUZ**

CENRO





Republic of the Philippines  
Department of Environment and Natural Resources  
MIMAROPA Region  
**COMMUNITY ENVIRONMENT AND NATURAL RESOURCES OFFICE**  
Brooke's Point, Palawan

## **C E R T I F I C A T I O N**

### **TO WHOM IT MAY CONCERN:**

**THIS IS TO CERTIFY** that based on available records in our office, the tract of land in Barangay **Pulot Center**, Municipality of **Sofronio Española**, Province of **Palawan** containing an area of **261 Square Meters**, identified as **Lot No. 8965, Cad.796-D**, Brooke's Point Cadastre, as applied by **Rosela Gregas** was verified to be within **Alienable and Disposable Land** per **LC Map No. 1825, Project No. 12- G, Block II**, F.A.O. # 4- 342, duly certified by the **Bureau of Forestry** on **February 14, 1955**.

Issued this **26<sup>th</sup>** day of **July 2022** at CENRO Brooke's Point, Palawan.

**Checked by:**

  
**MENELAUS REY H. DULLER**  
Forester - I  
Head, Forest Engineering Unit

**APPROVED BY:**

  
**CONRADO M. CORPUZ**  
CENRO



Republic of the Philippines  
Department of Environment and Natural Resources  
MIMAROPA Region  
**COMMUNITY ENVIRONMENT AND NATURAL RESOURCES OFFICE**  
Brooke's Point, Palawan

## **C E R T I F I C A T I O N**

### **TO WHOM IT MAY CONCERN:**

**THIS IS TO CERTIFY** that based on available records in our office, the tract of land in Barangay **Pulot Center**, Municipality of **Sofronio Española**, Province of **Palawan** containing an area of **261 Square Meters**, identified as **Lot No. 8965, Cad.796-D**, Brooke's Point Cadastre, as applied by **Rosela Gregas** was verified to be within **Alienable and Disposable Land** per **LC Map No. 1825, Project No. 12- G, Block II**, F.A.O. # 4- 342, duly certified by the **Bureau of Forestry** on **February 14, 1955**.

Issued this **26<sup>th</sup>** day of **July 2022** at **CENRO Brooke's Point, Palawan**.

**Checked by:**

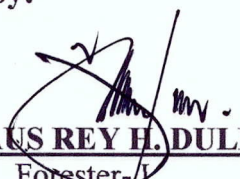
  
**MENELAUS REY H. DULLER**  
Forester-I  
Head, Forest Engineering Unit

**APPROVED BY:**

  
**CONRADO M. CORPUZ**  
CENRO



RIPA No. \_\_\_\_\_

Applicant: ROSELA GREGAS

Surveyed For ARLENE BANAAG

Surveyed By DANILO D. DICHOSO

Date Survey February 2-16, 1984

Date Approved April 11, 1984

Lot No. 8965 Survey No. CAD 796-D

Iden. To Lot No. X Survey No. X

Area: 261 square meters

Location: Bgy. Pulot Center, Sofronio Española, Pal.

CM NO. 8-57 N 117-59 E

TECHNICAL DESCRIPTION

TIE LINES: N. 40-34 E. 27, 244. 18 M from BLLM #13 CAD 796-D BROOKE'S POINT CADASTRE TO CORNER 1

LINE	BEARING	DISTANCE		LINE	BEARING	DISTANCE
1-2	S. 56-57 W.	7.28 M				
2-3	N. 62-21 W.	23.62 M				
3-4	N. 63-25 E.	20.35 M				
4-5	S. 28-43 E.	18.36 M				

ALL CORNERS ARE MARKED ON THE GROUND BY P.S. CPL. CONCL. MONS. 15 CM x 40 CM.

SKETCH

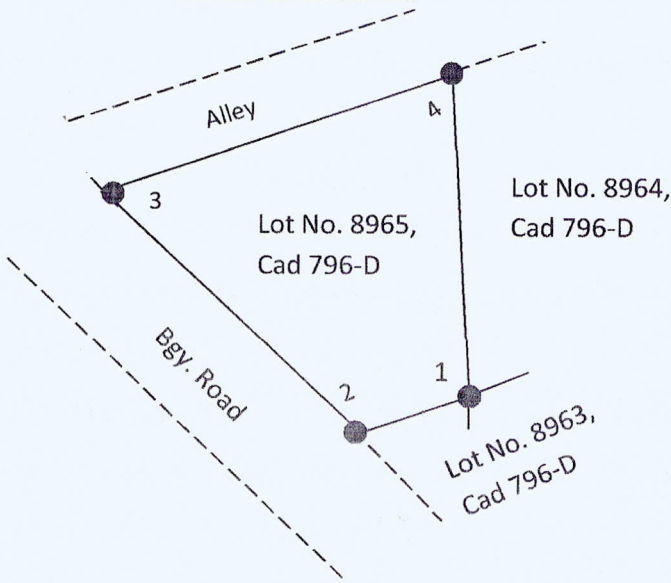

3.97 - 6.10  
10.96 - 20.92  
9.11 f 18.20  
16.10 + 8.82

↓ Drawn not to scale

T. D. Research By: \_\_\_\_\_  
T. D. Sketch By: \_\_\_\_\_  
T. D. Checked By: \_\_\_\_\_

Date : \_\_\_\_\_  
Date : JULY 26, 2022  
Date : \_\_\_\_\_





Republic of the Philippines  
**Department of Environment and Natural Resources**  
MIMAROPA REGION  
PROVINCIAL ENVIRONMENT AND NATURAL RESOURCES OFFICE  
Bgy. Sta. Monica, Puerto Princesa City, Palawan  
Telfax No. (048) 434-8791  
Email Add: [penropalawan@denr.gov.ph](mailto:penropalawan@denr.gov.ph)

---

(ANNEX I)

**CERTIFICATION**

**TO WHOM IT MAY CONCERN:**

THIS IS TO CERTIFY that based on available records, the tract of land in Brgy. Pulot Center, Sofronio Española, Palawan, containing an area of *Five Hundred Twenty-Seven* (527) square meters, identified as **Lot No. 8963, Cad 796-D**, Brooke's Point Cadastre subject of application of *MS. JANICE D. DASAS*, Free Patent Application No. \_\_\_\_\_ was verified to be within **Alienable and Disposable Land** per LC Map No. 1825, Project No. 12-G, Block II, certified by the Bureau of Forestry on February 14, 1955.

Issued this 5<sup>th</sup> day of September 2022, at DENR Office, Sta. Monica, Puerto Princesa City.

**Checked/Verified by:**

  
**ENGR. JONATHAN F. GELLEZ**  
Engineer III

**CONCURRED:**

  
**FELIZARDO B. CAYATOC**  
PENRO

Note:  
Reference used was based on the rectified LC map  
provided and projected by the Regional Office

ALIENABLE and DISPOSABLE LAND

PROJECT: 12-R  
BLOCK NO VIII  
LC No. 3025

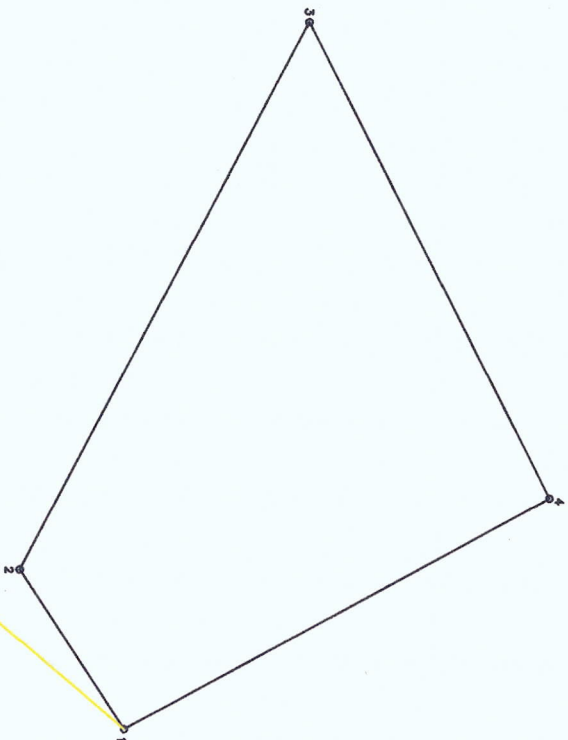

MAP SHOWING

THE RELATIVE LOCATION  
OF LOT 8963, Cad 796-D  
FOR LC CERTIFICATION APPLIED BY:

JANICE D. DASAS

SITUATED IN THE

BARANGAY : PILOT CENTER

MUNICIPALITY : ESPANOLA

PROVINCE : PALAWAN

ISLAND : PALAWAN

AREA : 527 sq.m.

Projection: PTM

  
CESAR M. RANCAP  
Cartographer I

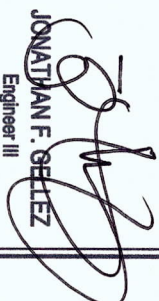
  
JONATHAN F. GETIEZ  
Engineer III



Republic of the Philippines  
Department of Environment and Natural Resources  
MIMAROPA Region  
**COMMUNITY ENVIRONMENT AND NATURAL RESOURCES OFFICE**  
Brooke's Point, Palawan

## C E R T I F I C A T I O N

### TO WHOM IT MAY CONCERN:

**THIS IS TO CERTIFY** that based on available records in our office, the tract of land in Barangay **Pulot Center**, Municipality of **Sofronio Española**, Province of **Palawan** containing an area of **527 Square Meters**, identified as **Lot No. 8963, Cad.796-D**, Brooke's Point Cadastre, as applied by **Janice D. Dasas** was verified to be within **Alienable and Disposable Land** per **LC Map No. 1825, Project No. 12- G, Block II**, F.A.O. # 4- 342, duly certified by the **Bureau of Forestry** on **February 14, 1955**.

Issued this **26<sup>th</sup>** day of **July 2022** at CENRO Brooke's Point, Palawan.

Checked by:

  
**MENELAUS REY H. DULLER**

Forester- I

Head, Forest Engineering Unit

APPROVED BY:

  
**CONRADO M. CORPUZ**

CENRO





Republic of the Philippines  
Department of Environment and Natural Resources  
MIMAROPA Region  
**COMMUNITY ENVIRONMENT AND NATURAL RESOURCES OFFICE**  
Brooke's Point, Palawan

## C E R T I F I C A T I O N

### TO WHOM IT MAY CONCERN:

**THIS IS TO CERTIFY** that based on available records in our office, the tract of land in Barangay **Pulot Center**, Municipality of **Sofronio Española**, Province of **Palawan** containing an area of **527 Square Meters**, identified as **Lot No. 8963, Cad.796-D**, Brooke's Point Cadastre, as applied by **Janice D. Dasas** was verified to be within **Alienable and Disposable Land** per **LC Map No. 1825, Project No. 12- G, Block II**, F.A.O. # 4- 342, duly certified by the **Bureau of Forestry** on **February 14, 1955**.

Issued this **26<sup>th</sup>** day of **July 2022** at CENRO Brooke's Point, Palawan.

Checked by:

  
**MENELAUS REY H. DULLER**  
Forester - I  
Head, Forest Engineering Unit

APPROVED BY:

  
**CONRADO M. CORPUZ**  
CENRO



Republic of the Philippines  
Department of Environment and Natural Resources  
MIMAROPA Region  
**COMMUNITY ENVIRONMENT AND NATURAL RESOURCES OFFICE**  
Brooke's Point, Palawan

## C E R T I F I C A T I O N

### TO WHOM IT MAY CONCERN:

**THIS IS TO CERTIFY** that based on available records in our office, the tract of land in Barangay **Pulot Center**, Municipality of **Sofronio Española**, Province of **Palawan** containing an area of **527 Square Meters**, identified as **Lot No. 8963, Cad.796-D**, Brooke's Point Cadastre, as applied by **Janice D. Dasas** was verified to be within **Alienable and Disposable Land** per **LC Map No. 1825, Project No. 12- G, Block II**, F.A.O. # 4- 342, duly certified by the **Bureau of Forestry** on **February 14, 1955**.

Issued this **26<sup>th</sup>** day of **July 2022** at CENRO Brooke's Point, Palawan.

Checked by:

  
**MENELAUS REY H. DULLER**  
Forester - I  
Head, Forest Engineering Unit

APPROVED BY:

  
**CONRADO M. CORPUZ**  
CENRO



RFPA No. \_\_\_\_\_

Applicant: JANICE D. DASAS

Surveyed For ELSIE BANAAG

Surveyed By DANILO D. DICHOSO

Date Survey February 2-16, 1984

Date Approved April 11, 1984

Lot No. 8963 Survey No. CAD 796-D

Iden. To Lot No. \_\_\_\_\_ Survey No. \_\_\_\_\_

Area: 527 square meters

Location: Bgy. Pulot Center, Sofronio Española  
Palawan

CM NO. 8-57 N 117-59 E

TECHNICAL DESCRIPTION

TIE LINES: N. 40-34 E. 27, 244. 18 M from BLLM #13 CAD 796-D BROOKE'S POINT CADASTRE TO CORNER 1

LINE	BEARING	DISTANCE		LINE	BEARING	DISTANCE
1-2	N. 63-33 E.	21.49 M				
2-3	S. 29-05 E.	23.97 M				
3-4	S. 63-01 W.	14.52 M				
4-5	N. 60-41 W.	14.42 M				
5-6	N. 58-51 W.	13.41 M				
6-1	N. 56-57 E.	7.28 M				

ALL CORNERS ARE MARKED ON THE  
GROUND BY P.S. CPL. CONC. MONG.  
15 CM. X 40 CM.

SKETCH

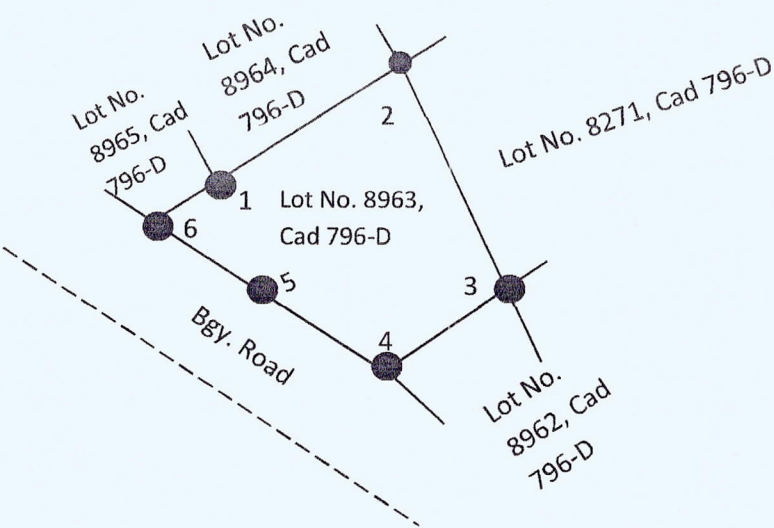

↓ Drawn not to scale

T. D. Research By: \_\_\_\_\_

T. D. Sketch By: \_\_\_\_\_

T. D. Checked By: \_\_\_\_\_

Date : \_\_\_\_\_

Date : JULY 26, 2022

Date : \_\_\_\_\_





Republic of the Philippines  
**Department of Environment and Natural Resources**  
MIMAROPA REGION  
PROVINCIAL ENVIRONMENT AND NATURAL RESOURCES OFFICE  
Bgy. Sta. Monica, Puerto Princesa City, Palawan  
Telfax No. (048) 434-8791  
Email Add: [penropalawan@denr.gov.ph](mailto:penropalawan@denr.gov.ph)

---

(ANNEX I)

### CERTIFICATION

#### TO WHOM IT MAY CONCERN:

THIS IS TO CERTIFY that based on available records, the tract of land in Brgy. Abo-abo, Sofronio Española, Palawan, containing an area of *Forty Thousand* (40,000) square meters, identified as **Lot No. 15047, Cad 796-D** (Identical to portion of Lot No. 643, Pls-618-D, Brooke's Point Cadastre) subject of application of *ABO-ABO ELEMENTARY SCHOOL*, Free Patent Application No. \_\_\_\_\_ was verified to be within **Alienable and Disposable Land** per LC Map No. 1118, Project No. 12-B, Block I & X, certified by the Bureau of Forestry on October 26, 1934.

Issued this 5<sup>th</sup> day of September 2022, at DENR Office, Sta. Monica, Puerto Princesa City.

Checked/Verified by:

  
**ENGR. JONATHAN F. GELLEZ**  
Engineer III

CONCURRED:

  
**FELIZARDO B. CAYATOC**  
PENRO

Note:  
Reference used was based on the rectified LC map  
provided and projected by the Regional Office



# MAP SHOWING

THE RELATIVE LOCATION

OF LOT 15047, Iden to Lot 643, PIs-618-D  
FOR LC CERTIFICATION APPLIED BY:

**ABO-ABOELEMENTARY SCHOOL**

SITUATED IN THE

BARANGAY : ABO-ABO

MUNICIPALITY : ESPANOLA

PROVINCE : PALAWAN

ISLAND : PALAWAN

AREA : 40,000 sq.m.

Projection: PTM

ALIENABLE and DISPOSABLE LAND  
PROJECT: 12-B  
BLOCK NO I  
LC no. 1118

ALIENABLE and DISPOSABLE LAND  
PROJECT: 12-B  
BLOCK NO X  
LC no. 1118

  
**CESAR M. RANCAP**  
Cartographer I

**JONATHAN F. GELLEZ**  
Engineer III



Republic of the Philippines  
Department of Environment and Natural Resources  
MIMAROPA Region  
**COMMUNITY ENVIRONMENT AND NATURAL RESOURCES OFFICE**  
Brooke's Point, Palawan

## **C E R T I F I C A T I O N**

### **TO WHOM IT MAY CONCERN:**

**THIS IS TO CERTIFY** that based on available records in our office, the tract of land in Barangay **Abo-abo**, Municipality of **Sofronio Española**, Province of **Palawan** containing an area of **40,000 Square Meters**, identified as **Lot No. 15047**, identical to portion of Lot No. 643, Pls-618-D, Brooke's Point Cadastre, as applied by **Abo-abo Elementary School** was verified to be within **Alienable and Disposable Land** per **LC Map No. 1118, Project No. 12-B, Block X, F.A.O # 4-263**, duly certified by the **Bureau of Forestry** on **October 26, 1934**.

Issued this 1<sup>st</sup> day of **July 2022** at **CENRO Brooke's Point, Palawan**.

**Checked by:**

  
**MENELAUS REY H. DULLER**

Forester- I

Head, Forest Engineering Unit

**APPROVED BY:**

  
**CONRADO M. CORPUZ**

CENRO





Republic of the Philippines  
Department of Environment and Natural Resources  
MIMAROPA Region  
**COMMUNITY ENVIRONMENT AND NATURAL RESOURCES OFFICE**  
Brooke's Point, Palawan

## **C E R T I F I C A T I O N**

### **TO WHOM IT MAY CONCERN:**

**THIS IS TO CERTIFY** that based on available records in our office, the tract of land in Barangay **Abo-abo**, Municipality of **Sofronio Española**, Province of **Palawan** containing an area of **40,000 Square Meters**, identified as **Lot No. 15047**, identical to portion of Lot No. 643, Pls-618-D, Brooke's Point Cadastre, as applied by **Abo-abo Elementary School** was verified to be within **Alienable and Disposable Land** per **LC Map No. 1118, Project No. 12-B, Block X, F.A.O # 4-263**, duly certified by the **Bureau of Forestry** on **October 26, 1934**.

Issued this **1<sup>st</sup>** day of **July 2022** at **CENRO Brooke's Point, Palawan**.

**Checked by:**

  
**MENELAUS REY H. DULLER**

Forester-I

Head, Forest Engineering Unit

**APPROVED BY:**

  
**CONRADO M. CORPUZ**

CENRO

M. Rodriguez St. Poblacion District I, Brooke's Point Palawan 5305

Mobile Phone: Globe: 0945-257-1402; Smart: 0912-429-0856

Email/Gmail: cenro\_brkspt@yahoo.com; cenrobrkspt@gmail.com



Republic of the Philippines  
Department of Environment and Natural Resources  
MIMAROPA Region  
**COMMUNITY ENVIRONMENT AND NATURAL RESOURCES OFFICE**  
Brooke's Point, Palawan

## **C E R T I F I C A T I O N**

### **TO WHOM IT MAY CONCERN:**

**THIS IS TO CERTIFY** that based on available records in our office, the tract of land in Barangay **Abo-abo**, Municipality of **Sofronio Española**, Province of **Palawan** containing an area of **40,000 Square Meters**, identified as **Lot No. 15047**, identical to portion of Lot No. 643, Pls-618-D, Brooke's Point Cadastre, as applied by **Abo-abo Elementary School** was verified to be within **Alienable and Disposable Land** per **LC Map No. 1118**, **Project No. 12-B, Block X**, F.A.O # 4-263, duly certified by the **Bureau of Forestry** on **October 26, 1934**.

Issued this **1<sup>st</sup>** day of **July 2022** at **CENRO Brooke's Point**, Palawan.

**Checked by:**

  
**MENELAUS REY H. DULLER**

Forester-I

Head, Forest Engineering Unit

**APPROVED BY:**

  
**CONRADO M. CORPUZ**

CENRO

Applicant \_\_\_\_\_ Lot No. 15047 Survey No. CNO 796-D  
Surveyed For A00-A00 BLOM-SHL. Ident. To Lot No. G43 (GPR) Survey No. PN 618-D  
Surveyed By HORACIO VILLAMAYOR Area: 40,000 Agm.  
Date Survey Nov. 1, 1983 - Feb. 29, 1984 Location: Bgy. A00-A00, SOFRONIO ESPINOLA, Brooke's Point, Palawan  
Date Approved APRIL 10, 1984 Ctn. 9'09 N 118'06 E

TIE LINES: N 10-32 E 3536.94m. pr. BULL # 7960  
PROD/C&P ACCT CROATIE

LINE	BEARING	DISTANCE	LINE	BEARING	DISTANCE
1-2	N 67-38W	200.91 M			
2-3	N 37-05W	206.78 "			
3-4	N 67-38E	200.00 "			
4-5	S 37-05E	206.78 "			
5-6					
6-7					
7-8					
8-9					
9-10					

NOTE:  
DRAWN NOT

Notes:

DRAWN NOT  
TO SCALE

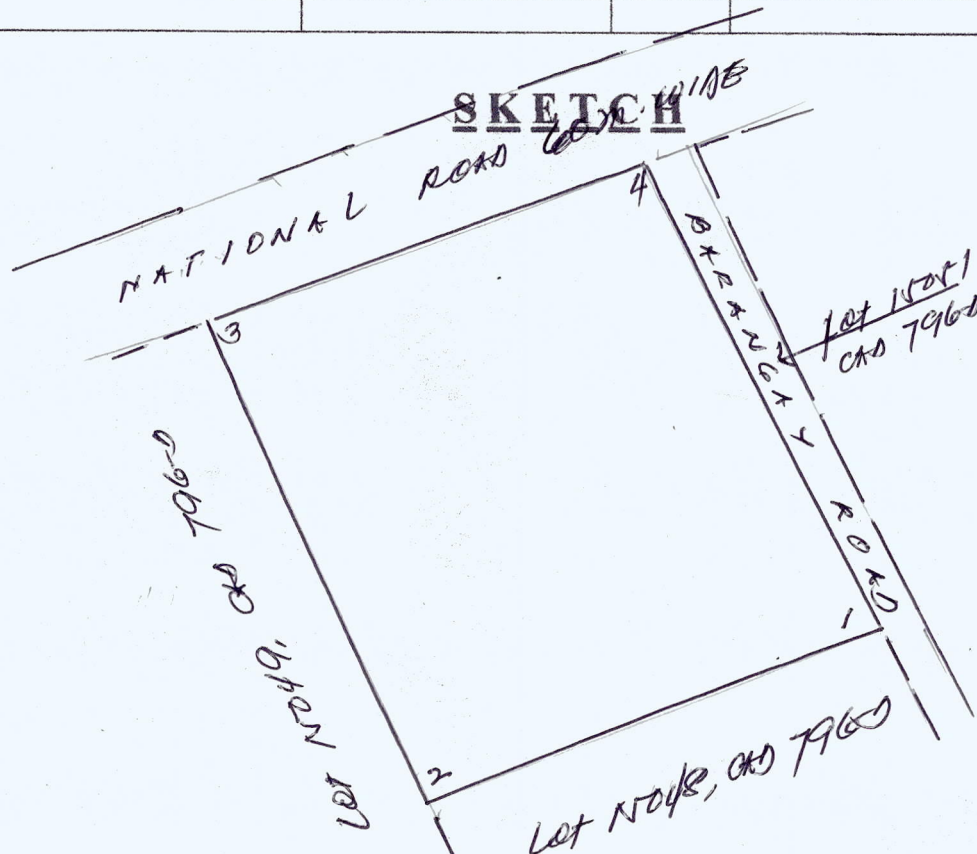

T. D. Research By: [Signature]

Date : 7/1/22

T. D. Sketch By: [Signature]

Date: 7/1/22

T. D. Checked By: [Signature]

Date : \_\_\_\_\_





Republic of the Philippines  
**Department of Environment and Natural Resources**  
MIMAROPA REGION  
PROVINCIAL ENVIRONMENT AND NATURAL RESOURCES OFFICE  
Bgy. Sta. Monica, Puerto Princesa City, Palawan  
Telfax No. (048) 434-8791  
Email Add: [penropalawan@denr.gov.ph](mailto:penropalawan@denr.gov.ph)

---

(ANNEX I)

## CERTIFICATION

### TO WHOM IT MAY CONCERN:

THIS IS TO CERTIFY that based on available records, the tract of land in Brgy. Abo-abo, Sofronio Española, Palawan, containing an area of 534, 872 square meters, identified as **Lot No. 15049, Cad 796-D** (Identical to portion of Lot No. 643, Pls-618-D, Brooke's Point Cadastre) subject of application of *BARANGAY ABO-ABO*, Free Patent Application No. \_\_\_\_\_ was verified to be within **Alienable and Disposable Land** per LC Map No. 1118, Project No. 12-B, Block X, certified by the Bureau of Forestry on October 26, 1934.

Issued this 5<sup>th</sup> day of September 2022, at DENR Office, Sta. Monica, Puerto Princesa City.

Checked/Verified by:

  
**ENGR. JONATHAN E. GELLEZ**  
Engineer III

CONCURRED:

  
**FELIZARDO B. CAYATOC**  
PENRO

Note:

Reference used was based on the rectified LC map provided and projected by the Regional Office

ALIENABLE and DISPOSABLE LAND  
PROJECT: 12-B  
BLOCK X  
LC 1118

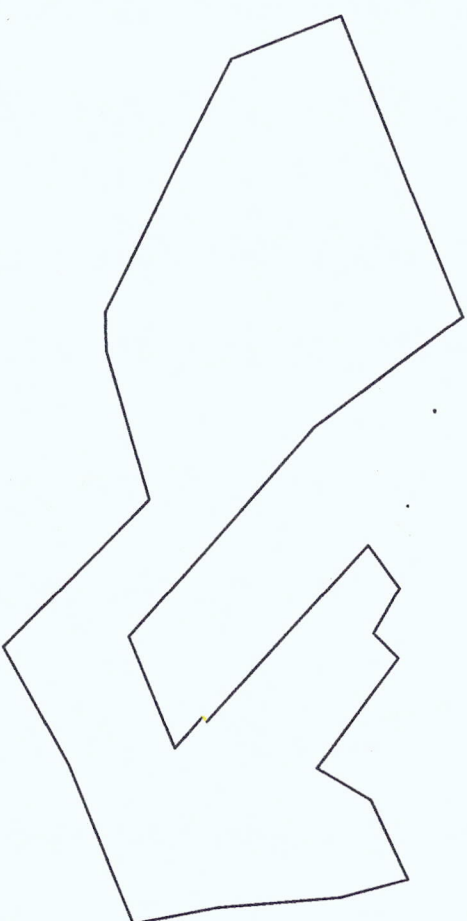

MAP SHOWING  
THE RELATIVE LOCATION  
OF LOT 15049, Cad 798-D, Idem to port. 643, PIs 618-D  
FOR LC CERTIFICATION APPLIED BY:

BARANGAY ABO-ABO  
SITUATED IN THE

BARANGAY : ABO-ABO  
MUNICIPALITY : ESPANO LA  
PROVINCE : PALAWAN  
ISLAND : PALAWAN  
AREA : 534,872 sq.m.  
Projection: PTM

  
CESAR M. RANCAP  
Cartographer I

  
JONATHAN F. GELLEZ  
Engineer III



Republic of the Philippines  
Department of Environment and Natural Resources  
MIMAROPA Region  
**COMMUNITY ENVIRONMENT AND NATURAL RESOURCES OFFICE**  
Brooke's Point, Palawan

## **C E R T I F I C A T I O N**

### **TO WHOM IT MAY CONCERN:**

**THIS IS TO CERTIFY** that based on available records in our office, the tract of land in Barangay **Abo-abo**, Municipality of **Sofronio Española**, Province of **Palawan** containing an area of **534,872 Square Meters**, identified as **Lot No. 15049, Cad.796-D**, identical to portion of Lot No. 643, Pls-618-D, Brooke's Point Cadastre was verified to be within **Alienable and Disposable Land** per LC Map No. 1118, Project No. 12-B, Block X, F.A.O # 4-263, duly certified by the **Bureau of Forestry** on **October 26, 1934**.

Issued this **1<sup>st</sup>** day of **July 2022** at CENRO Brooke's Point, Palawan.

**Checked by:**

  
**MENELAUS REY H. DULLER**  
Forester - I  
Head, Forest Engineering Unit

**APPROVED BY:**

  
**CONRADO M. CORPUZ**  
CENRO





Republic of the Philippines  
Department of Environment and Natural Resources  
MIMAROPA Region  
**COMMUNITY ENVIRONMENT AND NATURAL RESOURCES OFFICE**  
Brooke's Point, Palawan

## **C E R T I F I C A T I O N**

### **TO WHOM IT MAY CONCERN:**

**THIS IS TO CERTIFY** that based on available records in our office, the tract of land in Barangay **Abo-abo**, Municipality of **Sofronio Española**, Province of **Palawan** containing an area of **534,872 Square Meters**, identified as **Lot No. 15049, Cad.796-D**, identical to portion of Lot No. 643, Pls-618-D, Brooke's Point Cadastre was verified to be within **Alienable and Disposable Land** per **LC Map No. 1118, Project No. 12-B, Block X, F.A.O # 4-263**, duly certified by the **Bureau of Forestry** on **October 26, 1934**.

Issued this **1<sup>st</sup>** day of **July 2022** at **CENRO Brooke's Point, Palawan**.

**Checked by:**

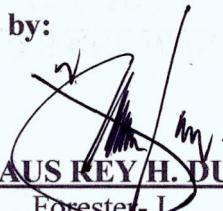
  
**MENELAUS REY H. DULLER**  
Forester - I  
Head, Forest Engineering Unit

**APPROVED BY:**

  
**CONRADO M. CORPUZ**  
CENRO



Republic of the Philippines  
Department of Environment and Natural Resources  
MIMAROPA Region  
**COMMUNITY ENVIRONMENT AND NATURAL RESOURCES OFFICE**  
Brooke's Point, Palawan

## **C E R T I F I C A T I O N**

### **TO WHOM IT MAY CONCERN:**

**THIS IS TO CERTIFY** that based on available records in our office, the tract of land in Barangay **Abo-abo**, Municipality of **Sofronio Española**, Province of **Palawan** containing an area of **534,872 Square Meters**, identified as **Lot No. 15049, Cad.796-D**, identical to portion of Lot No. 643, Pls-618-D, Brooke's Point Cadastre was verified to be within **Alienable and Disposable Land** per LC Map No. 1118, Project No. 12-B, Block X, F.A.O # 4-263, duly certified by the **Bureau of Forestry** on **October 26, 1934**.

Issued this **1<sup>st</sup>** day of **July 2022** at CENRO Brooke's Point, Palawan.

**Checked by:**

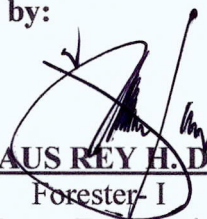
  
**MENELAUS REY H. DULLER**  
Forester- I  
Head, Forest Engineering Unit

**APPROVED BY:**

  
**CONRADO M. CORPUZ**  
CENRO



Application No. \_\_\_\_\_

Applicant \_\_\_\_\_ Lot No. 15049 Survey No. CRS 7960

Surveyed For \_\_\_\_\_ Iden. To Lot No. 643 (part) Survey No. PR 6180

Surveyed By HORACIO VILLAMAYOR Area: 534, 872.50m.

Date Survey Nov. 1, 1983 - Feb. 29, 1984 Location: Bgy. ABO, SGP. ESPALOCA, PAL.

Date Approved APRIL 10, 1984 cm 9'09N 118'06E

Date of Original Survey \_\_\_\_\_

### TECHNICAL DESCRIPTION

TIE LINES: N 1-04E 3234.76M fr. BLUM #13, CRS 7960  
PROFES POINT, CRASRE

LINE	BEARING	DISTANCE	LINE	BEARING	DISTANCE
1-2	N 21-48 W	101.53m.	10-11	N 48-30 W	69.00m
2-3	N 68-18 E	290.05"	11-12	N 52-15 E	10.00 "
3-4	N 67-47 E	214.74"	12-13	N 47-56 W	391.97 "
4-5	N 67-38 E	28.60 "	13-14	N 54-08 E	87.50 "
5-6	N 37-05 E	206.78 "	14-15	S 60-31 E	85.18 "
6-7	S 37-06 E	96.00 "	15-16	N 45-59 E	57.61 "
7-8	S 48-43 E	228.44 "	16-17	S 53-46 E	223.33 "
8-9	S 48-44 E	228.47 "	17-18	N 30-43 E	101.80 "
9-10	N 67-38 E	197.91 "	18-19	N 64-43 E	144.17 "
			19-00	S N-17 E	114.59 "

### SKETCH

p/r. 500. PAGE 2

T. D. Research By: \_\_\_\_\_

Date: \_\_\_\_\_

T. D. Sketch By: \_\_\_\_\_

Date: \_\_\_\_\_

T. D. Checked By: \_\_\_\_\_

Date: \_\_\_\_\_



Application No. \_\_\_\_\_

Applicant \_\_\_\_\_ Lot No. \_\_\_\_\_ Survey No. \_\_\_\_\_

Surveyed For \_\_\_\_\_ Iden. To Lot No. \_\_\_\_\_ Survey No. \_\_\_\_\_

Surveyed By \_\_\_\_\_ Area: \_\_\_\_\_

Date Survey \_\_\_\_\_ Location: Bgy. \_\_\_\_\_

Date Approved \_\_\_\_\_

Date of Original Survey \_\_\_\_\_

## TECHNICAL DESCRIPTION

NOTE:  
DIAGRAM NOT  
TO SCALE

TIE LINES: \_\_\_\_\_

LINE	BEARING	DISTANCE	LINE	BEARING	DISTANCE
20-21	S 7-28 E	202.00 M	28-1	N 22-04 W	90.08 M
21-22	S 7-28 E	139.97 "			
22-23	S 67-59 W	281.46 "			
23-24	S 61-11 W	221.40 "			
24-25	N 45-39 W	339.45 "			
25-26	S 73-52 W	252.12 "			
26-27	S 27-59 W	65.57 "			
27-28	N 64-07 W	269.97 "			
28-1	N 63-11 W	193.91			

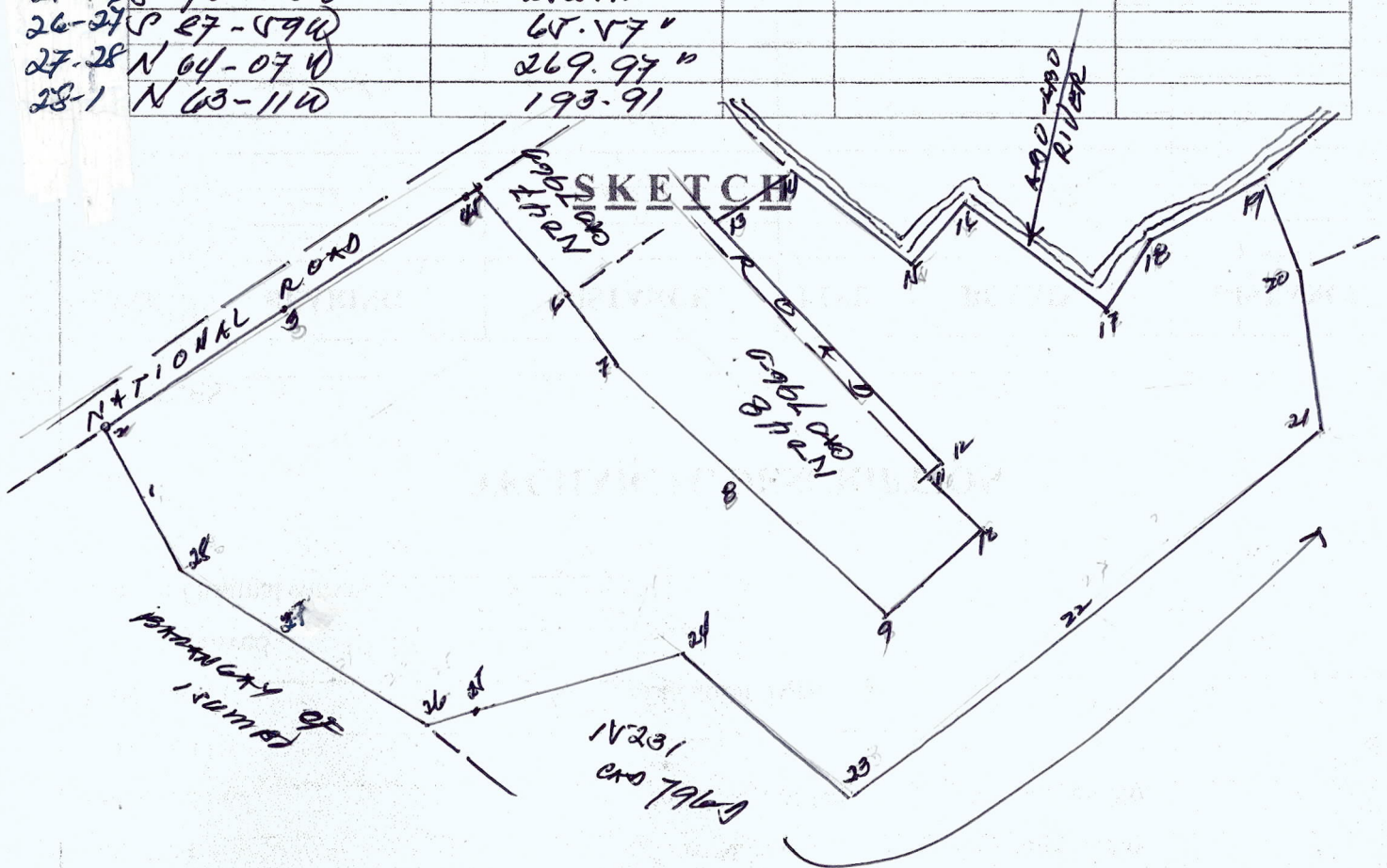

T. D. Research By: \_\_\_\_\_

T. D. Sketch By: \_\_\_\_\_

T. D. Checked By: \_\_\_\_\_

Date: 6/30/22

Date: 6/30/22

Date: \_\_\_\_\_









Republic of the Philippines  
**Department of Environment and Natural Resources**  
MIMAROPA REGION  
PROVINCIAL ENVIRONMENT AND NATURAL RESOURCES OFFICE  
Bgy. Sta. Monica, Puerto Princesa City, Palawan  
Telfax No. (048) 434-8791  
Email Add: [penropalawan@denr.gov.ph](mailto:penropalawan@denr.gov.ph)

---

(ANNEX I)

**CERTIFICATION**

**TO WHOM IT MAY CONCERN:**

THIS IS TO CERTIFY that based on available records, the tract of land in Brgy. Marangas, Bataraza, Palawan, containing an area of 103, 634 square meters, identified as **Lot No. 569, Cad 795-D** (Identical to Lot No. 51, Pls-12), subject of application of *MS. KRISTINE MEJIA ABELA, ET.*, Free Patent Application No. \_\_\_\_\_ was verified to be within **Alienable and Disposable Land** per LC Map No. 884, Project No. 12-A, Block II certified by the Bureau of Forestry on April 30, 1931.

Issued this 5<sup>th</sup> day of September 2022, at DENR Office, Sta. Monica, Puerto Princesa City.

**Checked/Verified by:**

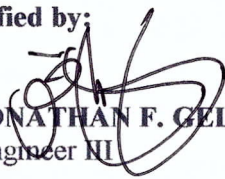
  
**ENGR. JONATHAN F. GELLEZ**  
Engineer III

**CONCURRED:**

  
**FELIZARDO B. CAYATOC**  
PENRO

Note:  
Reference used was based on the rectified LC map  
provided and projected by the Regional Office



ALIENABLE and DISPOSABLE LAND  
PROJECT: 12-A  
BLOCK NO II  
LC 884

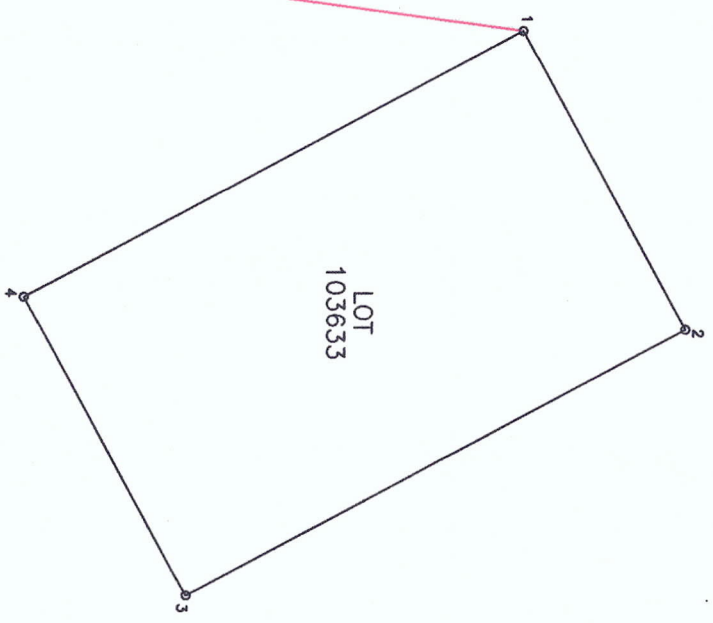

MAP SHOWING  
THE RELATIVE LOCATION  
OF LOT 569 Cad 795-D  
FOR LC CERTIFICATION APPLIED BY:

KRINSTINE MEJIA ABELA  
SITUATED IN THE

BARANGAY : MARANGAS  
MUNICIPALITY : BATARAZA  
PROVINCE : PALAWAN  
ISLAND : PALAWAN  
AREA : 103,634 sq.m  
Projection: PTM

  
CESAR M. RANCAP  
Cartographer I

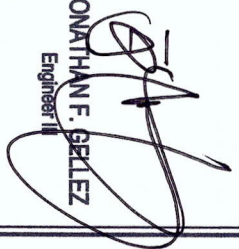
  
JONATHAN F. GELLEZ  
Engineer II



Republic of the Philippines  
Department of Environment and Natural Resources  
MIMAROPA Region  
**COMMUNITY ENVIRONMENT AND NATURAL RESOURCES OFFICE**  
Brooke's Point, Palawan

## **C E R T I F I C A T I O N**

### **TO WHOM IT MAY CONCERN:**

**THIS IS TO CERTIFY** that based on available records in our office, the tract of land in Barangay **Marangas**, Municipality of Bataraza, Province of Palawan, containing an area of **103,634 Square Meters**, identified as **Lot No. 569, Cad. 795- D** identical to Lot No. 51, Pls- 12. as applied for by **Kristine Mejia Abela** et al was verified to be within **Alienable and Disposable Land** per LC Map No. 884, Block II, Project No. 12- A, certified on April 30, 1931.

Issued on **20<sup>th</sup>** day of **July, 2022** at CENRO, Brooke's Point, Palawan.

### **Checked by:**

  
**MENELAUS REY A. DULLER**  
Forester-I  
Head, Forest Engineering Unit

### **APPROVED:**

  
**CONRADO M. CORPUZ**  
CENR Officer



Republic of the Philippines  
Department of Environment and Natural Resources  
MIMAROPA Region  
**COMMUNITY ENVIRONMENT AND NATURAL RESOURCES OFFICE**  
Brooke's Point, Palawan

## **C E R T I F I C A T I O N**

### **TO WHOM IT MAY CONCERN:**

**THIS IS TO CERTIFY** that based on available records in our office, the tract of land in Barangay **Marangas**, Municipality of Bataraza, Province of Palawan, containing an area of **103,634 Square Meters**, identified as **Lot No. 569, Cad. 795- D** identical to Lot No. 51, Pls- 12. as applied for by **Kristine Mejia Abela** et al was verified to be within **Alienable and Disposable Land** per LC Map No. 884, Block II, Project No. 12- A, certified on **April 30, 1931**.

Issued on **20<sup>th</sup>** day of **July, 2022** at CENRO, Brooke's Point, Palawan.

### **Checked by:**

  
**MENELAUS REY H. DULLER**  
Forester-I  
Head, Forest Engineering Unit

### **APPROVED:**

  
**CONRADO M. CORPUZ**  
CENR Officer





Republic of the Philippines  
Department of Environment and Natural Resources  
MIMAROPA Region  
**COMMUNITY ENVIRONMENT AND NATURAL RESOURCES OFFICE**  
Brooke's Point, Palawan

## C E R T I F I C A T I O N

### TO WHOM IT MAY CONCERN:

**THIS IS TO CERTIFY** that based on available records in our office, the tract of land in Barangay **Marangas**, Municipality of Bataraza, Province of Palawan, containing an area of **103,634 Square Meters**, identified as **Lot No. 569, Cad. 795- D** identical to Lot No. 51, Pls- 12. as applied for by **Kristine Mejia Abela et al** was verified to be within **Alienable and Disposable Land** per LC Map No. 884, Block II, Project No. 12- A, certified on April 30, 1931.

Issued on **20<sup>th</sup>** day of **July, 2022** at CENRO, Brooke's Point, Palawan.

### Checked by:

*mv*  
**MENELAUS REY H. DULLER**  
Forester-I  
Head, Forest Engineering Unit

### APPROVED:

**CONRADO M. CORPUZ**  
CENR Officer *rc*

Application No. \_\_\_\_\_

Applicant KRISTINE MEJIA ABELA Lot No. 569 Survey No. CAD. 795-D  
 Surveyed For PUBLIC LAND Iden. To Lot No. 51 Survey No. PLS-12  
 Surveyed By LEONARDO P. DIMACULANGAN Area: 103,634 SQM.  
 Date Survey APRIL 17 - MAY 2, 1987 Location: Bgy. MARANGAS, BATARAZA, Palawan  
 Date Approved JULY 30, 1987 C.M. # B-40 N. 117-37 E., SEC. 2  
 ORIGINAL SURVEY: MAY 3, 1952 - JAN. 31, 1953

**TECHNICAL DESCRIPTION**

TIE LINES: N. 07-40 E. 1171.21 m. from BLM #1 CAD. 795-D  
BATARAZA CADASTRE

LINE	BEARING	DISTANCE	LINE	BEARING	DISTANCE
1-2	N. 61-39 E.	249.99 m.			
2-3	S. 28-21 E.	414.54 m.			
3-4	S. 61-39 W.	250.00 m.			
4-5	N. 28-21 W.	414.54 m.			
5-6					
6-7					
7-8					
8-9					
9-10					

ALL CORNERS ARE MARKED ON  
THE GROUND BY PLS CYL-CONC.  
MONS. 15 CM x 40 CM.

Lat. Dep.  
 + 118-71 + 220.01  
 - 364.82 + 196.85  
 - 118-71 - 220.01  
 + 364.82 - 196.85  
 0 0

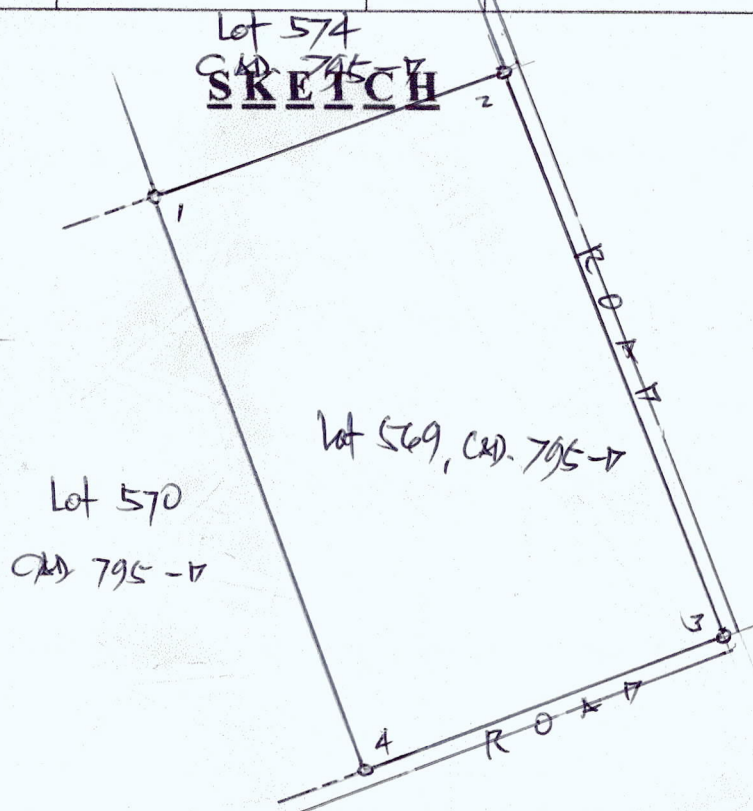

T. D. Research By: \_\_\_\_\_

Date: \_\_\_\_\_

T. D. Sketch By: \_\_\_\_\_

Date: \_\_\_\_\_

T. D. Checked By: \_\_\_\_\_

Date: \_\_\_\_\_



Application No. \_\_\_\_\_

Applicant KRISTINE MEJIA ABELA Lot No. 569 Survey No. CAD. 795-D  
 Surveyed For PUBLIC LAND Iden. To Lot No. 51 Survey No. PLS-12  
 Surveyed By LEONARDO P. DIMACULANGAN Area: 103,634 SQM.  
 Date Survey APRIL 17 - MAY 2, 1987 Location: Bgy. MATANGAS, BATARAZA, Palawan  
 Date Approved JULY 30, 1987 C.M. # B-40 N. 117-37 E., SEC. 2  
 ORIGINAL SURVEY: MAY 3, 1952 - JAN. 31, 1953

**TECHNICAL DESCRIPTION**

TIE LINES: N. 07-48 E. 1171.21 M. FROM BLUM #1 CAD. 795-D  
BATARAZA CADASTRE

LINE	BEARING	DISTANCE.	LINE	BEARING	DISTANCE
1-2	N. 61-39 E.	249.99 M.			
2-3	S. 28-21 E.	414.54 M.			
3-4	S. 61-39 W.	250.00 M.			
4-5	N. 28-21 W.	414.54 M.			
5-6					
6-7					
7-8					
8-9					
9-10					

ALL CORNERS ARE MARKED ON  
THE GROUND BY PLS CYL. CONC.  
MONS. 15 CM x 40 CM.

LAT. DEF.  
 + 118-71 + 220.01  
 - 364.82 + 196.85  
 - 118-71 - 220.01  
 + 364.82 - 196.85  
 ○ ○

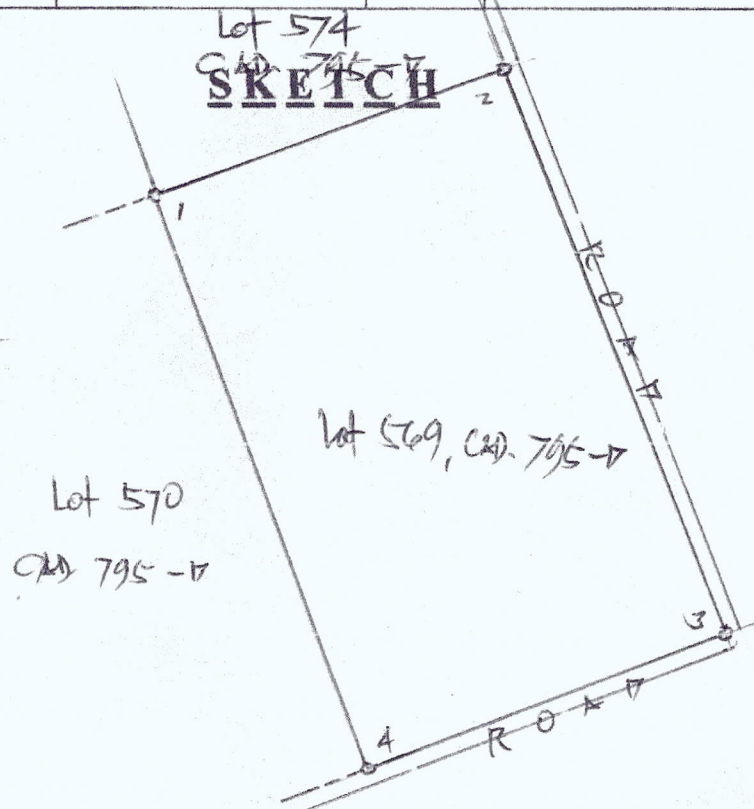

T. D. Research By: \_\_\_\_\_

Date: \_\_\_\_\_

T. D. Sketch By: \_\_\_\_\_

Date: \_\_\_\_\_

T. D. Checked By: \_\_\_\_\_

Date: \_\_\_\_\_





Republic of the Philippines  
**Department of Environment and Natural Resources**  
MIMAROPA REGION  
PROVINCIAL ENVIRONMENT AND NATURAL RESOURCES OFFICE  
Bgy. Sta. Monica, Puerto Princesa City, Palawan  
Telfax No. (048) 434-8791  
Email Add: [penropalawan@denr.gov.ph](mailto:penropalawan@denr.gov.ph)

---

(ANNEX I)

**CERTIFICATION**

**TO WHOM IT MAY CONCERN:**

THIS IS TO CERTIFY that based on available records, the tract of land in Brgy. Tagolango, Bataraza, Palawan, containing an area of 1,872 square meters, identified as **Lot No. 6695, Cad 795-D, Brooke's Point Cadastre** subject of application of *MR. RAMIL C. ALQUILETA*, Free Patent Application No. \_\_\_\_\_ was verified to be within **Alienable and Disposable Land** per LC Map No. 841, Project No. 12, Block X, certified by the Bureau of Forestry on December 14, 1929.

Issued this 5<sup>th</sup> day of September 2022, at DENR Office, Sta. Monica, Puerto Princesa City.

**Checked/Verified by:**

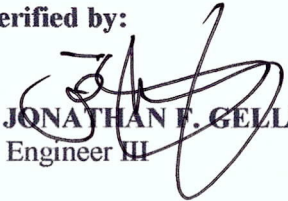
  
**ENGR. JONATHAN F. GELLEZ**  
Engineer III

**CONCURRED:**

  
**FELIZARDO B. CAYATOC**  
PENRO

Note:

Reference used was based on the rectified LC map provided and projected by the Regional Office

ALIENABLE and DISPOSABLE LAND  
PROJECT: 12  
BLOCK X  
LC 841

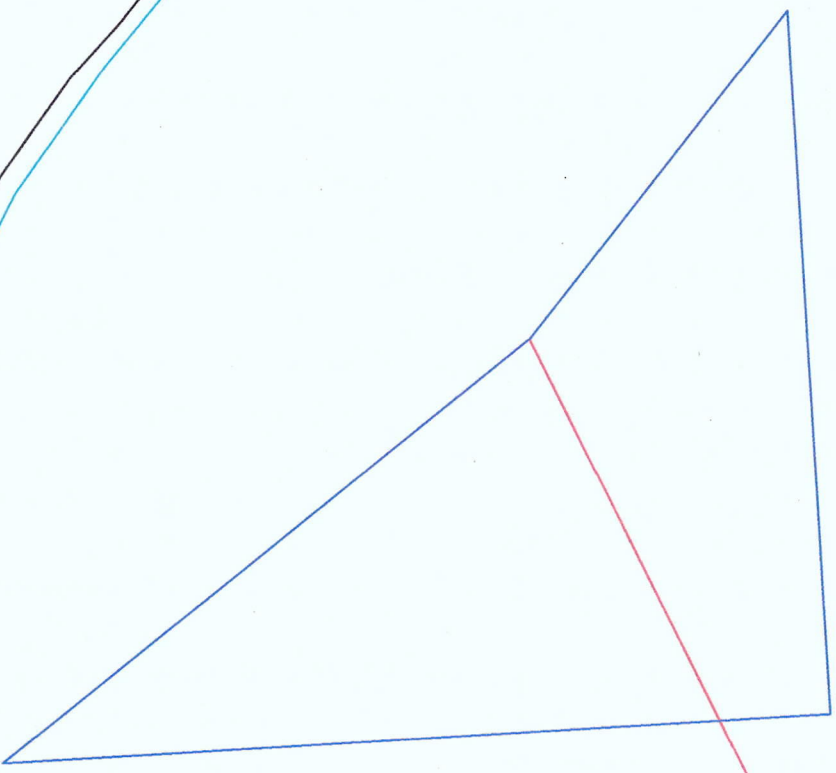

MAP SHOWING  
THE RELATIVE LOCATION  
OF LOT 669, Cad 785-D  
FOR LC CERTIFICATION APPLIED BY:

RAMIL ALQUILETA  
SITUATED IN THE

BARANGAY : TAGOLANGO  
MUNICIPALITY : BATARAZA  
PROVINCE : PALAWAN  
ISLAND : PALAWAN  
AREA : 1,872 sq.m.  
Projection: PTM

  
CESAR M. RANCAP  
Cartographer I

  
JONATHAN F. GELLEZ  
Engineer-III



Republic of the Philippines  
Department of Environment and Natural Resources  
Region IV- MIMAROPA  
**COMMUNITY ENVIRONMENT AND NATURAL RESOURCES OFFICE**  
Brooke's Point, Palawan

## **C E R T I F I C A T I O N**

### **TO WHOM IT MAY CONCERN:**

**THIS IS TO CERTIFY** that based on available records in our office, the tract of land in Barangay **Tagolango**, Municipality of Bataraza, Province of Palawan, containing an area of **1,872 Square Meters**. Identified as **Lot No. 6695, Cad. 795- D.** with coordinates at 8-27 N. 117-12 E. SEC. 2. as applied for by **Mr. Ramil C. Alquileta** was verified to be within **Alienable and Disposable Land** per **LC Map No. 841, Block X, Project No. 12**, certified on **December 14, 1929**.

Issued on **20<sup>th</sup>** day of **July, 2022** at CENRO, Brooke's Point, Palawan.

### **Checked by:**

  
**MENELAUS REY H. DULLER**  
Forester-I  
Head, Forest Engineering Unit

### **APPROVED:**

  
**CONRADO M. CORPUZ**  
CENR Officer





Republic of the Philippines  
Department of Environment and Natural Resources  
Region IV- MIMAROPA  
**COMMUNITY ENVIRONMENT AND NATURAL RESOURCES OFFICE**  
Brooke's Point, Palawan

## **C E R T I F I C A T I O N**

### **TO WHOM IT MAY CONCERN:**

**THIS IS TO CERTIFY** that based on available records in our office, the tract of land in Barangay **Tagolango**, Municipality of Bataraza, Province of Palawan, containing an area of **1,872 Square Meters**. Identified as **Lot No. 6695, Cad. 795- D.** with coordinates at 8-27 N. 117-12 E. SEC. 2. as applied for by **Mr. Ramil C. Alquileta** was verified to be within **Alienable and Disposable Land** per **LC Map No. 841, Block X, Project No. 12**, certified on **December 14, 1929**.

Issued on **20<sup>th</sup>** day of **July, 2022** at CENRO, Brooke's Point, Palawan.

### **Checked by:**

  
**MENELAUS REY H. DULLER**

Forester-I

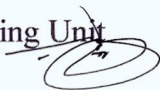
Head, Forest Engineering Unit  

### **APPROVED:**

  
**CONRADO M. CORPUZ**

CENR Officer 



Republic of the Philippines  
Department of Environment and Natural Resources  
Region IV- MIMAROPA  
**COMMUNITY ENVIRONMENT AND NATURAL RESOURCES OFFICE**  
Brooke's Point, Palawan

## **C E R T I F I C A T I O N**

### **TO WHOM IT MAY CONCERN:**

**THIS IS TO CERTIFY** that based on available records in our office, the tract of land in Barangay **Tagolango**, Municipality of Bataraza, Province of Palawan, containing an area of **1,872 Square Meters**. Identified as **Lot No. 6695, Cad. 795- D.** with coordinates at 8-27 N. 117-12 E. SEC. 2. as applied for by **Mr. Ramil C. Alquileta** was verified to be within **Alienable and Disposable Land** per LC Map No. 841, Block X, Project No. 12, certified on **December 14, 1929**.

Issued on **20<sup>th</sup>** day of **July, 2022** at CENRO, Brooke's Point, Palawan.

### **Checked by:**

  
**MENELAUS REY H. DULLER**

Forester-I  
Head, Forest Engineering Unit

### **APPROVED:**

  
**CONRADO M. CORPUZ**

CENR Officer

Application No. \_\_\_\_\_

Applicant RAMIL C. ALQUILETA Lot No. 6695 Survey No. CAD. 795-DSurveyed For PUBLIC LAND Iden. To Lot No. X Survey No. XSurveyed By LEONARDO P. DIMACULANG Area: 1,872 SQM.Date Survey JAN. 24-30 AND MARCH 3-APRIL 30, 1987 Location: Bgy. TAGALANCO, BATARAZA, PalawanDate Approved SEPT. 3, 1987 C.M. # 8-27 N. 117-12 E., SEC. 2**TECHNICAL DESCRIPTION**TIE LINES: S. 63-29 W. 51706.86 M. FROM BLUM #1, CAD. 795-D  
BATARAZA CADASTRE

LINE	BEARING	DISTANCE	LINE	BEARING	DISTANCE
1-2	N. 52-19 W.	35.43 M.	}	ALL CORNERS ARE MARKED ON THE GROUND BY P.G. CIV. CONC. MONS. 15 CM. X 40 CM.	
2-3	N. 86-18 E.	59.99 M.			
3-4	S. 03-42 E.	70.00 M.			
4-5	N. 39-21 W.	57.32 M.			
5-6					
6-7					
7-8					
8-9					
9-10					

LAT - DEP.

+ 21.66	- 28.04
+ 13.87	+ 59.87
- 69.85	+ 4.52
+ 44.32	- 36.34
<u>0</u>	<u>+ 0.01</u>

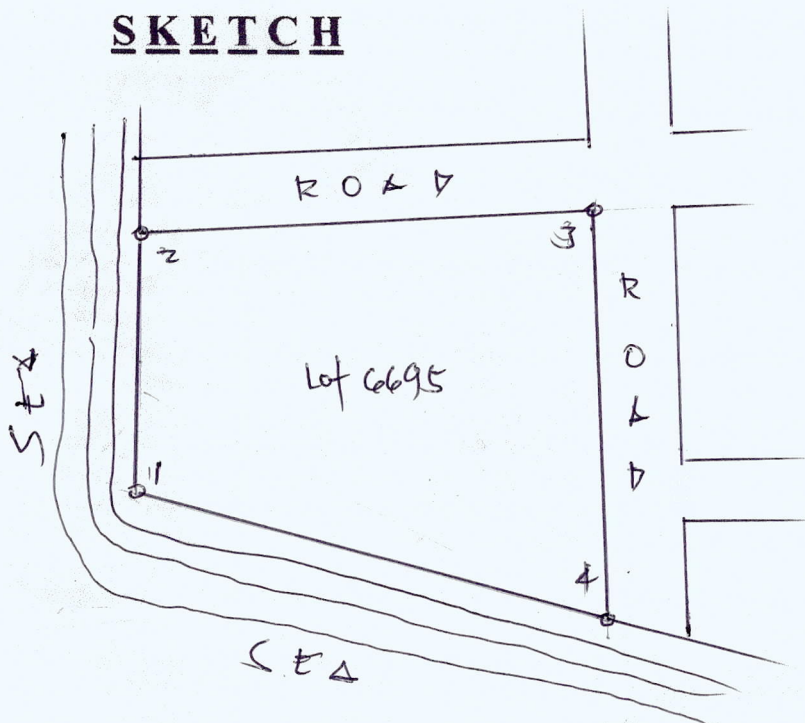
**SKETCH**

T. D. Research By: \_\_\_\_\_

Date: \_\_\_\_\_

T. D. Sketch By: \_\_\_\_\_

Date: JULY 20, 2021

T. D. Checked By: \_\_\_\_\_

Date: \_\_\_\_\_



Application No. \_\_\_\_\_

Applicant RAMIL C. ALQUILETA Lot No. 6695 Survey No. CAD. 795-DSurveyed For PUBLIC LAND Iden. To Lot No. X Survey No. XSurveyed By LEONARDO P. DIMACULANG Area: 1,872 SQM.Date Survey JAN. 24-30 AND  
MARCH 3-APRIL 30, 1987 Location: Bgy. TACOLANCO, BATARAZA, PalawanDate Approved SEPT. 3, 1987 C.M. # 8-27 N. 117-12 E., SEC. 2**TECHNICAL DESCRIPTION**TIE LINES: S. 63-29 W. 51706.86 M. FROM BLUM #1, CAD. 795-D  
BATARAZA CADASTRE

LINE	BEARING	DISTANCE	LINE	BEARING	DISTANCE
1-2	N. 52-19 W.	35.43 M.	} ALL CORNERS ARE MARKED ON THE GROUND BY P.G. CTV. CONC. MONS. 15CM X 20 CM.		
2-3	N. 86-18 E.	59.99 M.			
3-4	S. 03-42 E.	70.00 M.			
4-5	N. 39-21 W.	57.32 M.			
5-6					
6-7					
7-8					
8-9					
9-10					

LAT. DEP.

+ 21.66	- 28.04
+ 13.87	+ 59.87
- 69.85	+ 4.52
+ 44.32	- 36.34
<u>0</u>	<u>+ 0.01</u>

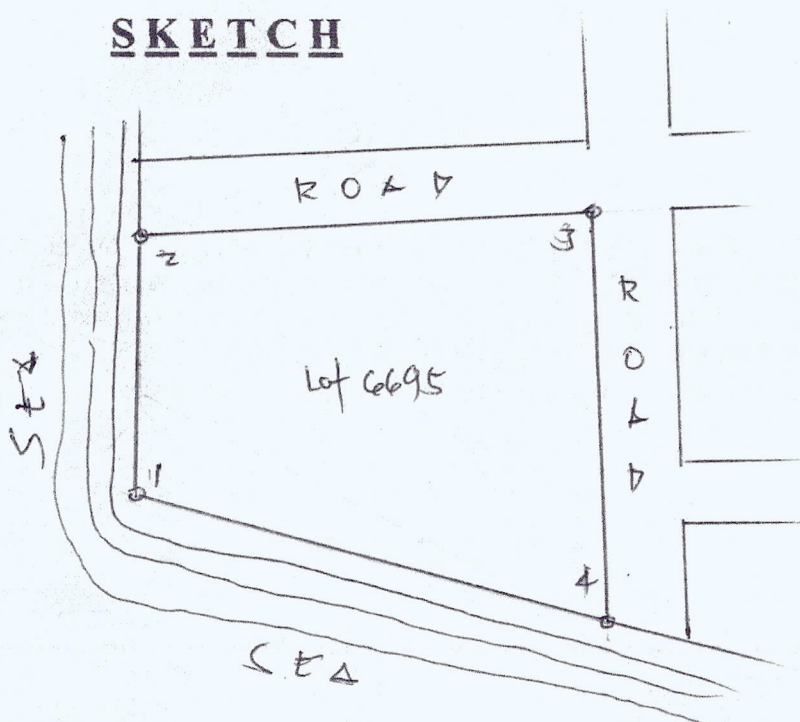
**SKETCH**

T. D. Research By: \_\_\_\_\_

T. D. Sketch By: \_\_\_\_\_

T. D. Checked By: \_\_\_\_\_

Date: \_\_\_\_\_

Date: JULY 20, 2011

Date: \_\_\_\_\_



Republic of the Philippines  
**Department of Environment and Natural Resources**  
MIMAROPA REGION  
PROVINCIAL ENVIRONMENT AND NATURAL RESOURCES OFFICE  
Bgy. Sta. Monica, Puerto Princesa City, Palawan  
Telfax No. (048) 434-8791  
Email Add: [penropalawan@denr.gov.ph](mailto:penropalawan@denr.gov.ph)

---

(ANNEX I)

**CERTIFICATION**

**TO WHOM IT MAY CONCERN:**

THIS IS TO CERTIFY that based on available records, the tract of land in Brgy. Tagolango, Bataraza, Palawan, containing an area of 1,352 square meters, identified as **Lot No. 6694, Cad 795-D**, with coordinates at 8-27 N, 117-12 E, SEC 2, subject of application of **MR. RAMIL C. ALQUILETA**, Free Patent Application No. \_\_\_\_\_ was verified to be within **Alienable and Disposable Land** per LC Map No. 841, Project No. 12, Block X, certified by the Bureau of Forestry on December 14, 1929.

Issued this 5<sup>th</sup> day of September 2022, at DENR Office, Sta. Monica, Puerto Princesa City.

**Checked/Verified by:**

  
**ENGR. JONATHAN F. GELLEZ**  
Engineer III

**CONCURRED:**

  
**FELIZARDO B. CAYATOC**  
PENRO

Note:

Reference used was based on the rectified LC map provided and projected by the Regional Office

ALIENABLE and DISPOSABLE LAND  
PROJECT: 12  
BLOCK X  
LC 841



MAP SHOWING  
THE RELATIVE LOCATION  
OF LOT 6894 Cad 795-D  
FOR LC CERTIFICATION APPLIED BY:

RAMIL ALQUILETA

SITUATED IN THE

BARANGAY : TAGOLANGO  
MUNICIPALITY : BATARAZA  
PROVINCE : PALAWAN  
ISLAND : PALAWAN  
AREA : 1,352 sq.m  
Projection: PTM

CESAR M. RANCAP  
Cartographer I

JONATHAN F. GELIZ  
Engineer III

PORTION IS WITH IN THE SEA





Republic of the Philippines  
Department of Environment and Natural Resources  
Region IV- MIMAROPA  
**COMMUNITY ENVIRONMENT AND NATURAL RESOURCES OFFICE**  
Brooke's Point, Palawan

## **C E R T I F I C A T I O N**

### **TO WHOM IT MAY CONCERN:**

**THIS IS TO CERTIFY** that based on available records in our office, the tract of land in Barangay **Tagolango**, Municipality of Bataraza, Province of Palawan, containing an area of **1,352 Square Meters**. Identified as **Lot No. 6694, Cad. 795- D.** with coordinates at 8-27 N. 117-12 E. SEC. 2. as applied for by **Mr. Ramil C. Alquileta** was verified to be within **Alienable and Disposable Land** per LC Map No. 841, Block X, Project No. 12, certified on **December 14, 1929**.

Issued on **20<sup>th</sup>** day of **July, 2022** at CENRO, Brooke's Point, Palawan.

### **Checked by:**

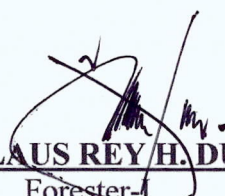
  
**MENELAUS REY H. DULLER**  
Forester-1  
Head, Forest Engineering Unit

### **APPROVED:**

  
**CONRADO M. CORPUZ**  
CENR Officer



Republic of the Philippines  
Department of Environment and Natural Resources  
Region IV- MIMAROPA  
**COMMUNITY ENVIRONMENT AND NATURAL RESOURCES OFFICE**  
Brooke's Point, Palawan

## **C E R T I F I C A T I O N**

### **TO WHOM IT MAY CONCERN:**

**THIS IS TO CERTIFY** that based on available records in our office, the tract of land in Barangay **Tagolango**, Municipality of Bataraza, Province of Palawan, containing an area of **1,352 Square Meters**. Identified as **Lot No. 6694, Cad. 795- D.** with coordinates at 8-27 N. 117-12 E. SEC. 2. as applied for by **Mr. Ramil C. Alquileta** was verified to be within **Alienable and Disposable Land** per LC Map No. 841, Block X, Project No. 12, certified on **December 14, 1929**.

Issued on **20<sup>th</sup>** day of **July, 2022** at CENRO, Brooke's Point, Palawan.

### **Checked by:**

  
**MENELAUS REY H. DULLER**  
Forester  
Head, Forest Engineering Unit

### **APPROVED:**

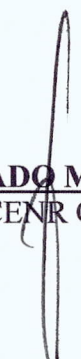
  
**CONRADO M. CORPUZ**  
CENRO Officer



Republic of the Philippines  
Department of Environment and Natural Resources  
Region IV- MIMAROPA  
**COMMUNITY ENVIRONMENT AND NATURAL RESOURCES OFFICE**  
Brooke's Point, Palawan

## **C E R T I F I C A T I O N**

### **TO WHOM IT MAY CONCERN:**

**THIS IS TO CERTIFY** that based on available records in our office, the tract of land in Barangay **Tagolango**, Municipality of Bataraza, Province of Palawan, containing an area of **1,352 Square Meters**. Identified as **Lot No. 6694, Cad. 795- D.** with coordinates at 8-27 N. 117-12 E. SEC. 2. as applied for by **Mr. Ramil C. Alquileta** was verified to be within **Alienable and Disposable Land** per LC Map No. 841, Block X, Project No. 12, certified on **December 14, 1929**.

Issued on **20<sup>th</sup>** day of **July, 2022** at CENRO, Brooke's Point, Palawan.

### **Checked by:**

  
**MENELAUS REY H. DULLER**

Forester-I  
Head, Forest Engineering Unit 

### **APPROVED:**

  
**CONRADO M. CORPUZ**

CENR Officer 



Application No. \_\_\_\_\_

Applicant RAMIL C. ALQUILETA Lot No. 6694 Survey No. CAD-795-DSurveyed For PUBLIC LAND Iden. To Lot No. x Survey No. xSurveyed By LEONARDO P. DIMACULANGAN Area: 1,352 SQM.Date Survey JAN. 24-30 AND MARCH 3 - APRIL 30, 1987 Location: Bgy. TAGOLANCO, BATARAZA, PalawanDate Approved SEPT. 3, 1987 C.M. 8-27 N. 117-12 E., SEC. 2**TECHNICAL DESCRIPTION**TIE LINES: S. 63-20 W. 516 1/2.33 M. FROM BLUM #1, CAD. 795-D  
BATARAZA CADASTRE

LINE	BEARING	DISTANCE	LINE	BEARING	DISTANCE
1-2	S. 03-42 E.	25.00 M.	}	ALL CORNERS ARE MARKED ON THE GROUND BY P.S. CTR. CONC. MONS. 15 X 40 CM.	
2-3	N. 59-49 W.	96.37 M.			
3-4	N. 03-44 W.	10.00 M.			
4-5	S. 67-08 E.	84.57 M.			
5-6	S. 82-01 E.	4.46 M.			
6-7					
7-8					
8-9					
9-10					

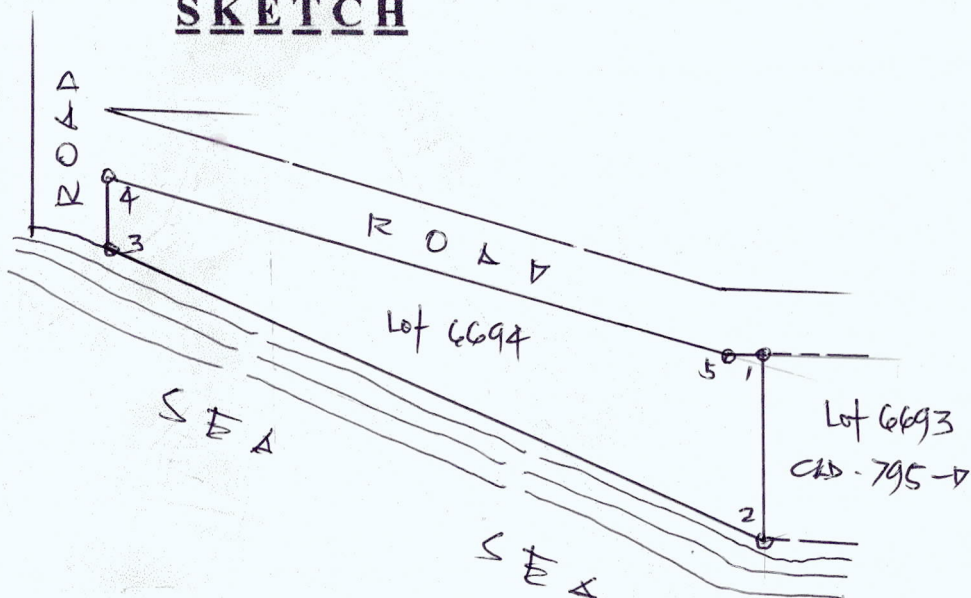
**SKETCH**

LAT. DET.

- 24.95 + 1.61

+ 48.45 - 83.30

+ 9.98 - 0.65

- 32.86 + 77.92

- 0.62 + 4.42

○ ○

T. D. Research By: \_\_\_\_\_

T. D. Sketch By: \_\_\_\_\_

T. D. Checked By: \_\_\_\_\_

Date: \_\_\_\_\_

Date: JULY 20, 2022

Date: \_\_\_\_\_

Application No. \_\_\_\_\_

Applicant RAMIL C. ALQUILETA Lot No. 6694 Survey No. CAD-795-DSurveyed For PUBLIC LAND Iden. To Lot No. X Survey No. XSurveyed By LEONARDO P. DIMACULANGAN Area: 1,352 SQM.Date Survey JAN. 24-30 AND MARCH 3 - APRIL 30, 1987 Location: Bgy. TAGOLANCO, BATARAZA, PalawanDate Approved SEPT. 3, 1987 C.M. 8-27 N. 117-12 E., SEC. 2**TECHNICAL DESCRIPTION**TIE LINES: S. 63-20 W. 51612.33 M. FROM BLM #1, CAD-795-D  
BATARAZA CADASTRE

LINE	BEARING	DISTANCE.	LINE	BEARING	DISTANCE
1-2	S. 03-42 E.	25.00 M.	} ALL CORNERS ARE MARKED ON THE GROUND BY P.S. CTR. CONC. MONS. 15 X 40 CM.		
2-3	N. 59-49 W.	96.37 M.			
3-4	N. 03-44 W.	10.00 M.			
4-5	S. 67-08 E.	84.57 M.			
5-6	S. 82-01 E.	4.46 M.			
6-7					
7-8					
8-9					
9-10					

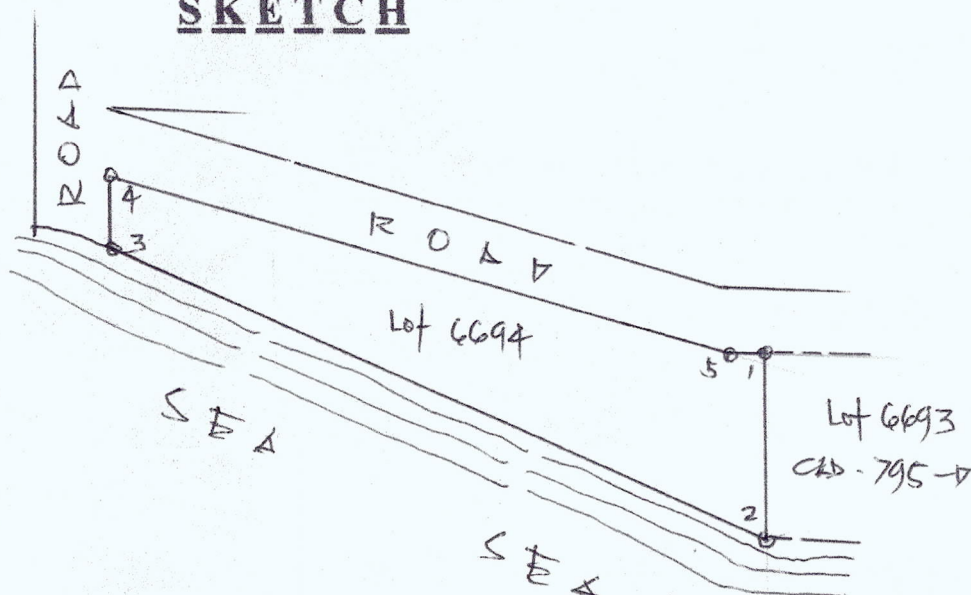
**SKETCH**

LAT. DEP.

- 24.95 + 1.61

+ 48.45 - 83.30

+ 9.98 - 0.65

- 32.86 + 77.92

- 0.62 + 4.42

0 0

T. D. Research By: \_\_\_\_\_

T. D. Sketch By: \_\_\_\_\_

T. D. Checked By: \_\_\_\_\_

Date: \_\_\_\_\_

Date: JULY 20, 2022

Date: \_\_\_\_\_





Republic of the Philippines  
**Department of Environment and Natural Resources**  
MIMAROPA REGION  
PROVINCIAL ENVIRONMENT AND NATURAL RESOURCES OFFICE  
Bgy. Sta. Monica, Puerto Princesa City, Palawan  
Telfax No. (048) 434-8791  
Email Add: [penropalawan@denr.gov.ph](mailto:penropalawan@denr.gov.ph)

---

(ANNEX I)

**CERTIFICATION**

**TO WHOM IT MAY CONCERN:**

THIS IS TO CERTIFY that based on available records, the tract of land in Brgy. Rio-Tuba, Bataraza, Palawan, containing an area of *Eight Hundred Forty-Eight* (848) square meters, identified as **Lot No. 67, Ccs-04-002439** (Identical to Lot No. 11656, Cad 795-D and identical to portions of Lot No. 4682, Cad 795-D and 1555, Pls-13), subject of application of *MR. VICTOR L. VILLANUEVA*, Free Patent Application No. \_\_\_\_\_ was verified to be within **Alienable and Disposable Land** per LC Map No. 1743, Project No. 12-E, Block I, certified by the Bureau of Forestry on March 24, 1954.

Issued this 5<sup>th</sup> day of September 2022, at DENR Office, Sta. Monica, Puerto Princesa City.

**Checked/Verified by:**

  
**ENGR. JONATHAN F. GELLEZ**  
Engineer III

**CONCURRED:**

  
**FELIZARDO B. CAYATOC**  
PENRO

Note:  
Reference used was based on the rectified LC map  
provided and projected by the Regional Office



ALIENABLE and DISPOSABLE LAND  
PROJECT: 12-E  
BLOCK I  
LC 1743

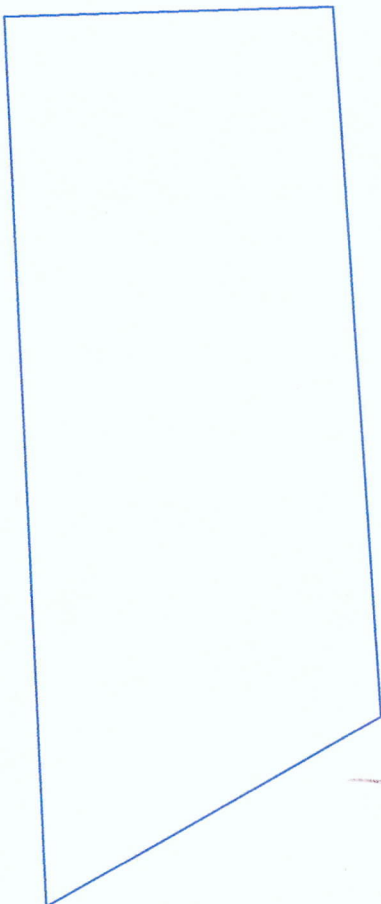

MAP SHOWING  
THE RELATIVE LOCATION  
OF LOT 67, Ccs-04-002439  
FOR LC CERTIFICATION APPLIED BY:

VICTOR VILLANUEVA

SITUATED IN THE

BARANGAY : RIO TUBA  
MUNICIPALITY : BATARAZA  
PROVINCE : PALAWAN  
ISLAND : PALAWAN  
AREA : 848 sq.m.  
Projection: PTM

  
CESAR M. RANCAP  
Cartographer I

  
JONATHAN F. GELLEZ  
Engineer III



Republic of the Philippines  
Department of Environment and Natural Resources  
MIMAROPA Region  
**COMMUNITY ENVIRONMENT AND NATURAL RESOURCES OFFICE**  
Brooke's Point, Palawan

## **C E R T I F I C A T I O N**

### **TO WHOM IT MAY CONCERN:**

**THIS IS TO CERTIFY** that based on available records in our office, the tract of land in Barangay **Rio- Tuba**, Municipality of Bataraza, Province of Palawan, containing an area of **848 Square Meters**, identified as **Lot No. 67, Ccs-04-002439** identical to Lot No. 11656, Cad. 795- D and identical to portions of Lot No. 4682, Cad. 795- D and 1555, Pls- 13 as applied for by **Victor L. Villanueva** was verified to be within **Alienable and Disposable Land** per **LC Map No. 1743, Block I, Project No. 12- E, F.A.O. # 4- 260**, certified on **March 24, 1954**.

Issued on **19<sup>th</sup>** day of **July, 2022** at CENRO, Brooke's Point, Palawan.

### **Checked by:**

  
**MENELAUS REY H. DULLER**  
Forester-I  
Head, Forest Engineering Unit

### **APPROVED:**

  
**CONRADO M. CORPUZ**  
CENRO Officer



Republic of the Philippines  
Department of Environment and Natural Resources  
MIMAROPA Region  
**COMMUNITY ENVIRONMENT AND NATURAL RESOURCES OFFICE**  
Brooke's Point, Palawan

## **C E R T I F I C A T I O N**

### **TO WHOM IT MAY CONCERN:**

**THIS IS TO CERTIFY** that based on available records in our office, the tract of land in Barangay **Rio- Tuba**, Municipality of Bataraza, Province of Palawan, containing an area of **848 Square Meters**, identified as **Lot No. 67, Ccs-04-002439** identical to Lot No. 11656, Cad. 795- D and identical to portions of Lot No. 4682, Cad. 795- D and 1555, Pls- 13 as applied for by **Victor L. Villanueva** was verified to be within **Alienable and Disposable Land** per **LC Map No. 1743, Block I, Project No. 12- E, F.A.O. # 4- 260**, certified on **March 24, 1954**.

Issued on **19<sup>th</sup>** day of **July, 2022** at CENRO, Brooke's Point, Palawan.

### **Checked by:**

  
**MENELAUS REY H. DULLER**

Forester-I

Head, Forest Engineering Unit

### **APPROVED:**

  
**CONRADO M. CORPUZ**

CENRO Officer

M.Rodriguez St. Poblacion District I, Brooke's Point Palawan 5305

Mobile Phone: Globe: 0945-257-1402; Smart: 0912-429-0856

Email/Gmail: cenro\_brkspt@yahoo.com; cenrobrkspt@gmail.com





Republic of the Philippines  
Department of Environment and Natural Resources  
MIMAROPA Region  
**COMMUNITY ENVIRONMENT AND NATURAL RESOURCES OFFICE**  
Brooke's Point, Palawan

## **C E R T I F I C A T I O N**

### **TO WHOM IT MAY CONCERN:**

**THIS IS TO CERTIFY** that based on available records in our office, the tract of land in Barangay **Rio- Tuba**, Municipality of Bataraza, Province of Palawan, containing an area of **848 Square Meters**, identified as **Lot No. 67, Ccs-04-002439** identical to Lot No. 11656, Cad. 795- D and identical to portions of Lot No. 4682, Cad. 795- D and 1555, Pls- 13 as applied for by **Victor L. Villanueva** was verified to be within **Alienable and Disposable Land** per **LC Map No. 1743, Block I, Project No. 12- E, F.A.O. # 4- 260**, certified on **March 24, 1954**.

Issued on **19<sup>th</sup>** day of **July, 2022** at CENRO, Brooke's Point, Palawan.

**Checked by:**

  
**MENELAUS REY H. DULLER**

Forester-I  
Head, Forest Engineering Unit

**APPROVED:**

  
**CONRADO M. CORPUZ**

CENR Officer



# LOT DESCRIPTIONS

Survey No. 005-04-002939-D Base No. RIO TUBA Mun. of BATARAZA Prov. of PALAN

## BEARINGS AND DISTANCES

Lot No.	Claimant	Mon. to Corner 1	Line 1-2	Line 2-3	Line 3-4	Line 4-5	Line 5-6	
55		S 57-14 W 25,452.57	N 89-48 W 288.87	N 00-09 E 89.60	S 89-42 E 329.86	S 24-53 W 97.95		1.62
56		S 57-28 W 25,293.71	S 23-25 W 91.87	N 89-42 W 229.86	N 63-40 E 65.93	N 33-41 E 63.58	N 88-53 E 272.03	24.0
57		S 57-47 W 25,077.65	S 24-39 W 190.64	S 89-50 W 255.97	N 36-02 E 120.47	N 48-52 E 115.63	N 89-51 E 117.54	39.0
58		S 57-47 W 25,077.65	S 89-51 W 177.54	N 73-07 E 175.24	N 28-30 E 70.14	S 00-09 W 57.25	S 24-44 W 59.47	6.36
59		S 57-02 W 24,572.09	N 00-09 E 102.04	S 88-48 E 465.90	S 00-33 W 43.92	S 35-47 W 71.02	N 89-51 W 424.22	46.22
60		S 58-32 W 25,426.84	S 89-51 E 424.22	S 74-35 W 142.35	S 51-28 W 97.06	N 89-37 W 211.31	N 00-09 E 98.01	28.60
61		S 58-01 W 25,571.00	N 00-09 E 173.00	S 89-37 E 211.31	S 51-59 W 65.20	S 34-30 W 161.72	N 88-28 W 68.83	22.78
62		S 57-18 W 25,064.07	S 88-28 W 68.83	S 40-08 W 77.30	S 46-36 W 26.41	N 00-09 E 19.53	N 00-09 E 59.54	2.83
63		S 56-03 W 25,548.68	S 86-40 W 347.66	N 27-31 E 129.35	S 89-32 E 287.56	S 00-09 W 92.18		32.55
64		S 56-03 W 25,548.68	S 00-09 W 86.92	S 89-37 W 271.68	S 88-40 W 78.34	S 52-34 W 17.44	S 25-02 W 122.74	
			N 77-54 W 90.71	N 00-09 E 93.83	S 12-38 E 40.68	S 66-12 E 36.62	N 66-48 E 5.86	
			N 31-58 E 197.91	N 86-40 E 347.66				
65		S 59-01 W 24,912.26	N 89-01 W 105.96	S 25-45 W 255.05	N 00-09 E 229.81			33.60
66		S 60-04 W 24,241.53	N 87-08 E 37.58	S 08-39 W 22.81	S 86-00 W 37.78	N 08-45 E 23.58		12,175
67		S 60-16 W 24,223.02	S 87-09 W 47.81	N 01-53 W 17.31	N 86-00 E 37.78	S 89-58 E 10.62	S 01-34 W 17.59	854
68		S 60-16 W 24,223.02	S 02-10 W 22.47	S 89-00 W 46.75	N 00-56 E 20.91	N 87-09 E 47.31		848
69		S 60-16 W 24,223.02	N 86-07 E 69.42	S 07-32 W 27.93	N 8-32 W 6.45	N 02-10 E 22.47		1,018
70		S 60-09 W 24,177.51	N 07-32 E 27.93	S 81-19 E 21.01	S 07-41 W 24.77	N 89-55 W 21.12		696
71		S 59-46 W 24,224.09	N 17-42 E 28.08	N 01-00 W 78.53	S 86-11 E 27.97	S 06-51 W 30.33	S 07-20 W 75.80	53
			N 85-01 W 21.86					
72		S 59-48 W 24,054.37	S 05-15 E 40.65	S 05-15 E 35.52	N 87-09 W 142.86	N 07-20 E 75.80	S 87-05 E 126.19	2,291
								1,155

CERTIFIED CORRECT:

From BLM #1 Quad. 295-D Bataraga Cadastre to Corner "1" *Y 3 V 9*

JUL 16, 2004

Checked by ..... 20.....

Surveyed Aug 20<sup>th</sup> Sep 30, 201

Date Approved

Checked by ..... 20.....

ANDRES L. VALENCIA

Checked by RKP Brillantes ..... 20.....

Chief, Surveys Division

By JESUS C. PERILLA  
GEODETIC ENGINEER

Verified by Alfari ..... 20.....

Sheet No. 4 of 6

*MAIRISSA A. ARROYO*  
P.O. Aggregate Section



D 795 - D BATARAZA CADASTRE

LOT 4737      LOT 4736      LOT 4735      LOT 4734

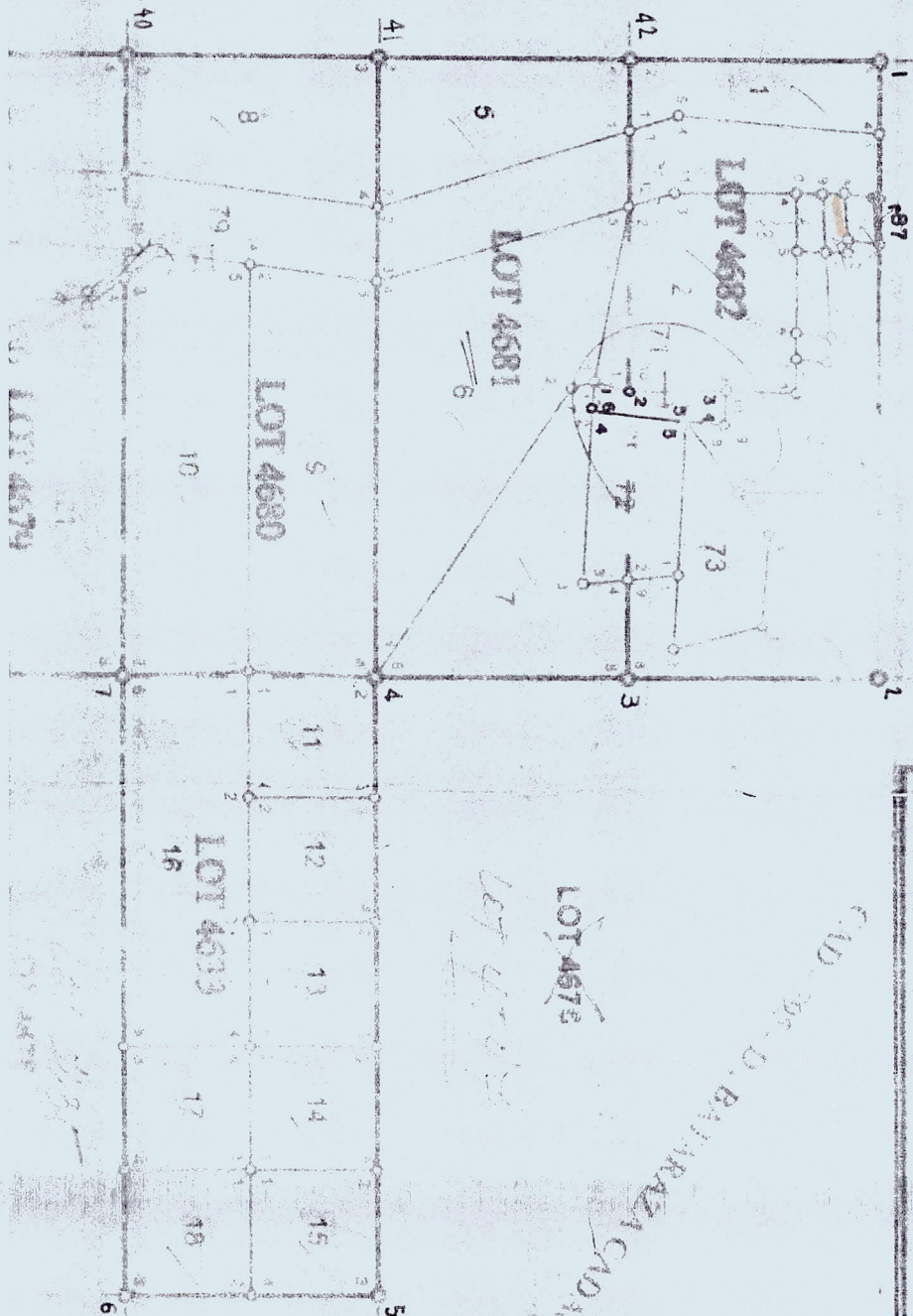

*LOT 4676*  
*LOT 4613*  
*LOT 44548*

BRONCK  
PALAYU  
A-105  
B-105  
C-105  
D-105  
E-105  
F-105  
G-105  
H-105  
I-105  
J-105  
K-105  
L-105  
M-105  
N-105  
O-105  
P-105  
Q-105  
R-105  
S-105  
T-105  
U-105  
V-105  
W-105  
X-105  
Y-105  
Z-105



Application No. \_\_\_\_\_

and lot 1555, PMS-13.  
portions of lot 4682, CAD-795-DApplicant VICTOR L. VILLANUEVA Lot No. 67 Survey No. CSA-04-002439Surveyed For Rep. of the Phils Iden. To Lot No. 11656 Survey No. CAD-795-DSurveyed By JESUS C. PERILLA Area: 848 sqm.Date Survey AUG. 30 - SEPT. 30, 2002 Location: Bgy. SANDOGAL, BATARAZA, PalawanDate Approved JULY 16, 2004 C.M. # B-37 N-117-25 E.**TECHNICAL DESCRIPTION**TIE LINES: S. 60 - 16 W. 24223.16 m. from B.M. #1 CAD-795-D  
BATARAZA CADASTRE

LINE	BEARING	DISTANCE	LINE	BEARING	DISTANCE
1-2	S. 87-09 W.	47.31 m.			
2-3	N. 01-53 W.	17.31 m.			
3-4	N. 86-00 E.	37.78 m.			
4-5	S. 89-58 E.	10.62 m.			
5-6	S. 01-34 W.	17.59 m.			
6-7					
7-8					
8-9					
9-10					

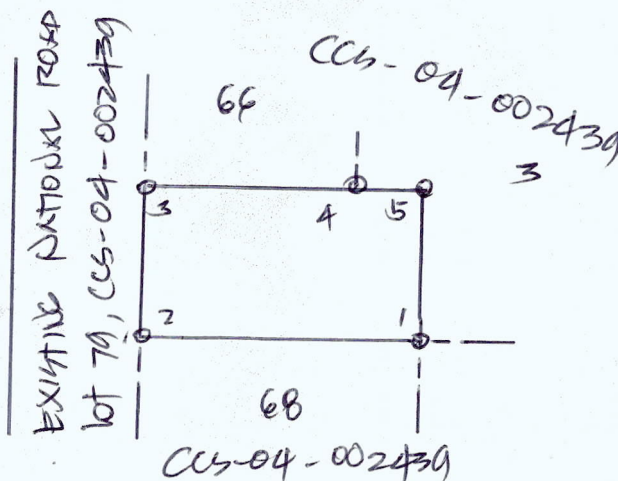
ALL CORNERS ARE MARKED ON  
THE GROUND BY P.S. CYL. CONC.  
MONS. 15 CM X 40 CM.**SKETCH**

T. D. Research By: \_\_\_\_\_

Date: \_\_\_\_\_

T. D. Sketch By: \_\_\_\_\_

Date: JULY 21, 2027

T. D. Checked By: \_\_\_\_\_

Date: \_\_\_\_\_

Application No. \_\_\_\_\_

and lot 1555, PLS-13.  
portions of lot 4682, CAD-795-DApplicant VICTOR L. VILLANUEVA Lot No. 67 Survey No. CSA-04-002439Surveyed For part of the Phils Iden. To Lot No. 11656 Survey No. CAD-795-DSurveyed By JESUS C. PERILLA Area: 848 sqm.Date Survey Aug. 30 - Sept. 30, 2002 Location: Bgy. SANDANAL, BATAKAZA, PalawanDate Approved JULY 16, 2004 C.M. # B-37 N-117-25 E.**TECHNICAL DESCRIPTION**TIE LINES: S. 60 - 16 W. 24223.16 M. from BWM #1 CAD-795-D  
BATAKAZA CADASTRE

LINE	BEARING	DISTANCE.	LINE	BEARING	DISTANCE
1-2	S. 87-09 W.	47.31 M.			
2-3	N. 01-53 W.	17.31 M.			
3-4	N. 86-00 E.	37.78 M.			
4-5	S. 89-58 E.	10.62 M.			
5-6	S. 01-34 W.	17.59 M.			
6-7					
7-8					
8-9					
9-10					

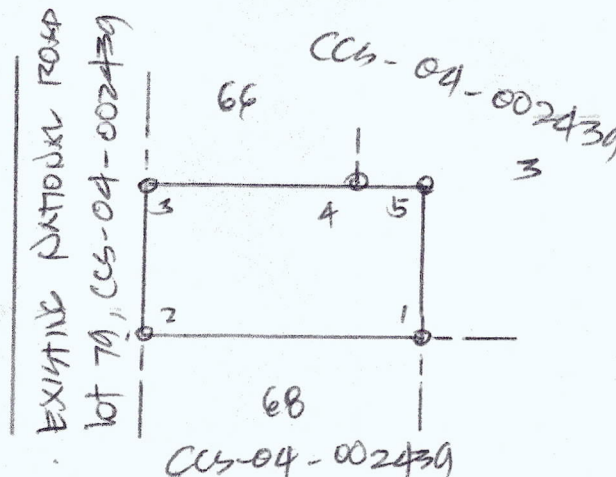
ALL CORNERS ARE MARKED ON  
THE GROUND BY P.S. CYL-CONC.  
MONS. 15 CM X 20 CM.**SKETCH**

T. D. Research By: \_\_\_\_\_

T. D. Sketch By: \_\_\_\_\_

T. D. Checked By: \_\_\_\_\_

Date: \_\_\_\_\_

Date: JULY 21, 2007

Date: \_\_\_\_\_





Republic of the Philippines  
**Department of Environment and Natural Resources**  
MIMAROPA REGION  
PROVINCIAL ENVIRONMENT AND NATURAL RESOURCES OFFICE  
Bgy. Sta. Monica, Puerto Princesa City, Palawan  
Telfax No. (048) 434-8791  
Email Add: [penropalawan@denr.gov.ph](mailto:penropalawan@denr.gov.ph)

---

(ANNEX I)

**CERTIFICATION**

**TO WHOM IT MAY CONCERN:**

THIS IS TO CERTIFY that based on available records, the tract of land in Brgy. Malihud, Bataraza, Palawan, containing an area of 4, 889 square meters, identified as **Lot No. 2, Ccs-4B-000023** (Identical to Lot. No. 135680, Cad 795-D and identical to portions of Lot No. 1559, Cad 795-D and Lot No. 286, Pls-12) subject of application of *ROLINDA Y. VELASCO*, Free Patent Application No. \_\_\_\_\_ was verified to be within **Alienable and Disposable Land** per LC Map No. 884, Project No. 12-A, Block II, certified by the Bureau of Forestry on April 30, 1931.

Issued this 5<sup>th</sup> day of September 2022, at DENR Office, Sta. Monica, Puerto Princesa City.

Checked/Verified by:

  
**ENGR. JONATHAN F. GELLEZ**  
Engineer III

**CONCURRED:**

  
**FELIZARDO B. CAYATOC**  
PENRO

Note:  
Reference used was based on the rectified LC map  
provided and projected by the Regional Office



ALIENABLE and DISPOSABLE LAND  
PROJECT: 12-A  
BLOCK NO II  
LC 884

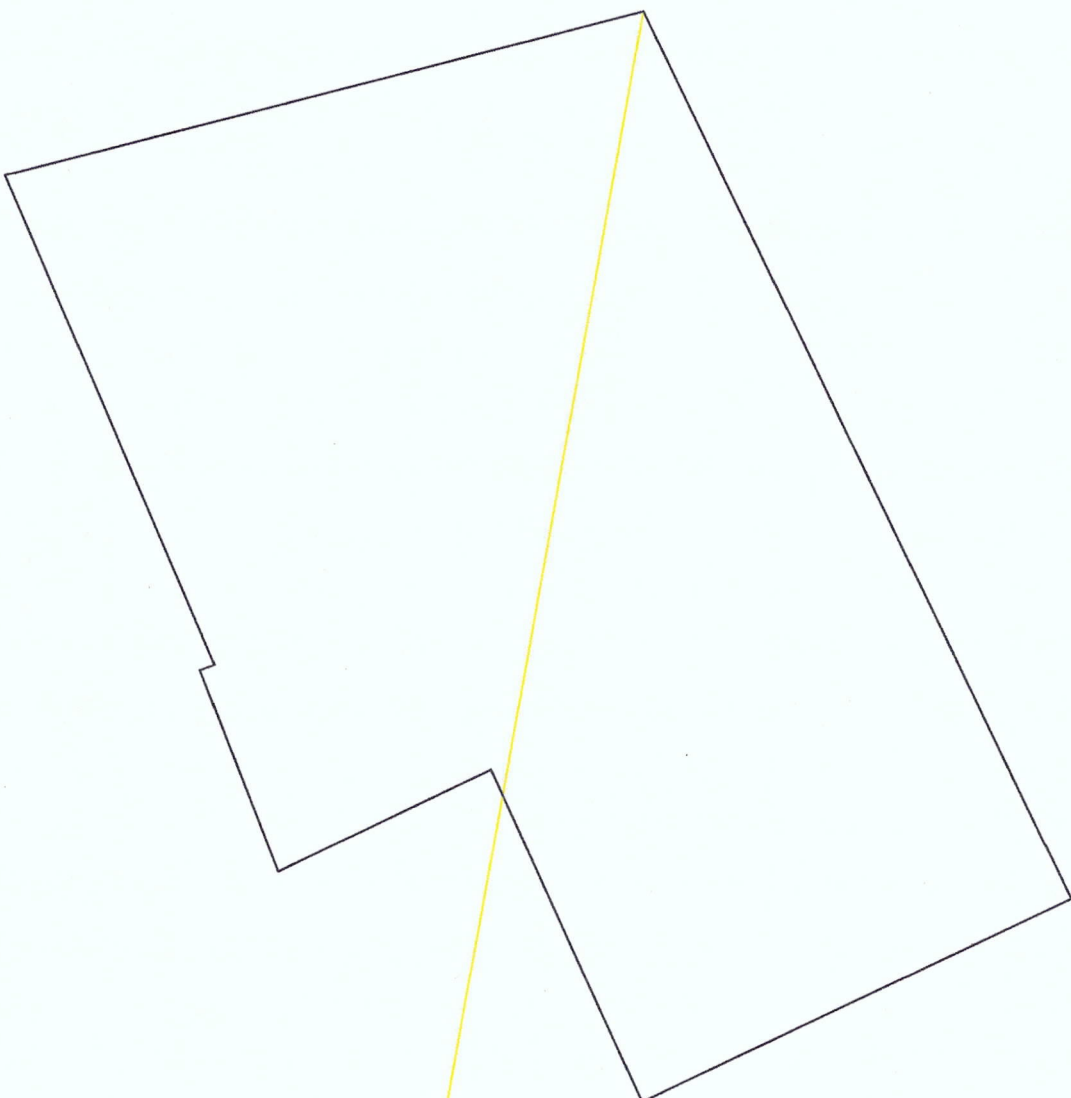

**MAP SHOWING**

THE RELATIVE LOCATION  
OF LOT 2, Ccs-4B-000023

FOR LC CERTIFICATION APPLIED BY:

**ROLINDA VELASCO**

SITUATED IN THE

BARANGAY : MALIHUD

MUNICIPALITY : BATARAZA

PROVINCE : PALAWAN

ISLAND : PALAWAN

AREA : 4,889 sq.m

Projection: PTM

  
**CESAR M. RANCAP**  
Cartographer I

  
**JONATHAN F. GETLEZ**  
Engineer III



Republic of the Philippines  
Department of Environment and Natural Resources  
MIMAROPA Region  
**COMMUNITY ENVIRONMENT AND NATURAL RESOURCES OFFICE**  
Brooke's Point, Palawan

## **C E R T I F I C A T I O N**

### **TO WHOM IT MAY CONCERN:**

**THIS IS TO CERTIFY** that based on available records in our office, the tract of land in Barangay **Malihud**, Municipality of Bataraza, Province of Palawan, containing an area of **4,889 Square Meters**, identified as **Lot No. 2, Ccs- 4B- 000023** identical to Lot No. 135680, Cad. 795- D and identical to portions of Lot No. 1559, Cad. 795- D and Lot No. 286, Pls- 12. as applied for by **Rolinda Y. Velasco** was verified to be within **Alienable and Disposable Land** per LC Map No. 884, Block II, Project No. 12- A, certified on **April 30, 1931**.

Issued on **22<sup>nd</sup>** day of **July, 2022** at CENRO, Brooke's Point, Palawan.

**Checked by:**

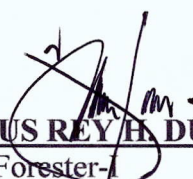
  
**MENELAUS REY H. DULLER**  
Forester-I  
Head, Forest Engineering Unit

**APPROVED:**

  
**CONRADO M. CORPUZ**  
CENR Officer



Republic of the Philippines  
Department of Environment and Natural Resources  
MIMAROPA Region  
**COMMUNITY ENVIRONMENT AND NATURAL RESOURCES OFFICE**  
Brooke's Point, Palawan

## **C E R T I F I C A T I O N**

### **TO WHOM IT MAY CONCERN:**

**THIS IS TO CERTIFY** that based on available records in our office, the tract of land in Barangay **Malihud**, Municipality of Bataraza, Province of Palawan, containing an area of **4,889 Square Meters**, identified as **Lot No. 2, Ccs- 4B- 000023** identical to Lot No. 135680, Cad. 795- D and identical to portions of Lot No. 1559, Cad. 795- D and Lot No. 286, Pls- 12. as applied for by **Rolinda Y. Velasco** was verified to be within **Alienable and Disposable Land** per LC Map No. 884, Block II, Project No. 12- A, certified on **April 30, 1931**.

Issued on **22<sup>nd</sup>** day of **July, 2022** at CENRO, Brooke's Point, Palawan.

### **Checked by:**

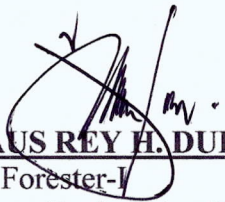
  
**MENELAUS REY H. DULLER**  
Forester-I  
Head, Forest Engineering Unit

### **APPROVED:**

  
**CONRADO M. CORPUZ**  
CENRO Officer





Republic of the Philippines  
Department of Environment and Natural Resources  
MIMAROPA Region  
**COMMUNITY ENVIRONMENT AND NATURAL RESOURCES OFFICE**  
Brooke's Point, Palawan

## C E R T I F I C A T I O N

### TO WHOM IT MAY CONCERN:

**THIS IS TO CERTIFY** that based on available records in our office, the tract of land in Barangay **Malihud**, Municipality of Bataraza, Province of Palawan, containing an area of **4,889 Square Meters**, identified as **Lot No. 2, Ccs- 4B- 000023** identical to Lot No. 135680, Cad. 795- D and identical to portions of Lot No. 1559, Cad. 795- D and Lot No. 286, Pls- 12. as applied for by **Rolinda Y. Velasco** was verified to be within **Alienable and Disposable Land** per LC Map No. 884, Block II, Project No. 12- A, certified on April 30, 1931.

Issued on **22<sup>nd</sup>** day of **July, 2022** at CENRO, Brooke's Point, Palawan.

Checked by:

  
**MENELAUS REY H. DULLER**  
Forester-I  
Head, Forest Engineering Unit

APPROVED:

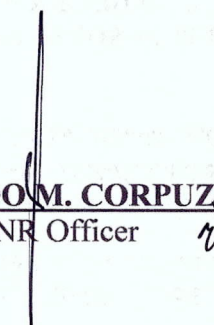
  
**CONRADO M. CORPUZ**  
CENRO Officer

M.Rodriguez St. Poblacion District I, Brooke's Point Palawan 5305  
Mobile Phone: Globe: 0945-257-1402; Smart: 0912-429-0856  
Email/Gmail: cenro\_brkspt@yahoo.com; cenrobrkspt@gmail.com

Application No. \_\_\_\_\_

PORTIONS of Lot 286, PUS-12  
PORTIONS of Lot 1559, CAD. 795-D andApplicant ROLINDA Y. VELASCO Lot No. 2 Survey No. CCS-4B-000023Surveyed For ROBERTO P. PERA Iden. To Lot No. 135680 Survey No. CAD. 795-DSurveyed By ROMEO G. TROCINO Area: 4,889 SQM.Date Survey \_\_\_\_\_ Location: Bgy. MAHUTHUD, BATAPAZA, PalawanDate Approved APRIL 26, 2011 C.M. # 8-41 N. 117-33 E.

ORIGINAL SURVEY:

## TECHNICAL DESCRIPTION

TIE LINES: N. 00-08 W. 7,244.62 M. FROM BLM #1, CAD. 795-D  
BATAPAZA CADASTRE

LINE	BEARING	DISTANCE	LINE	BEARING	DISTANCE
1-2	N. 64-13 E.	84.50 M.			
2-3	S. 25-51 E.	40.76 M.			
3-4	S. 65-32 W.	31.36 M.			
4-5	S. 26-04 E.	20.12 M.			
5-6	S. 68-40 W.	18.57 M.			
6-7	N. 20-52 W.	1.32 M.			
7-8	S. 66-49 W.	45.74 M.			
8-9	N. 24-57 W.	55.14 M.			
9-10					

ALL CORNERS ARE MARKED ON  
THE GROUND BY P.S. CTR. CONC.  
MONS. 15 x 40 CM.

## SKETCH

LATITUDE	DEPARTURE
+ 36.75	+ 76.09
- 36.50	+ 17.68
- 11.09	- 24.37
- 18.07	+ 8.84
- 6.76	- 17.30
+ 1.23	- 0.47
- 18.01	- 42.05
+ 49.93	- 23.40
- 2.57	4.98

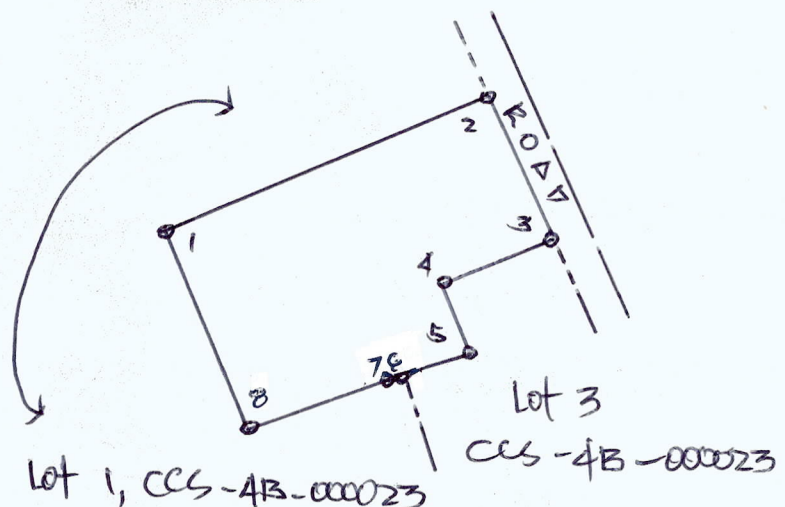

Notes: T.D. DEFECTIVE

T. D. Research By: \_\_\_\_\_

Date: \_\_\_\_\_

T. D. Sketch By: \_\_\_\_\_

Date: JULY 27, 2011

T. D. Checked By: \_\_\_\_\_

Date: \_\_\_\_\_



Application No. \_\_\_\_\_

PORTIONS OF LOT 286, PUS-12  
PORTIONS OF LOT 1559, CAD. 795-D andApplicant ROLINDA Y. VELASCO Lot No. 2 Survey No. CCS-4B-000023Surveyed For ROBERTO P. PERA Iden. To Lot No. 135680 Survey No. CAD. 795-DSurveyed By ROMEO G. TROCINO Area: 4,889 SQM.Date Survey \_\_\_\_\_ Location: Bgy. MALIHUD, BATARAZA, PalawanDate Approved APRIL 26, 2011 C.M. # B-41 N. 117-33 E.

ORIGINAL SURVEY:

## TECHNICAL DESCRIPTION

TIE LINES: N. 00-08 W. 7,244.62 M. FROM BLM #1, CAD. 795-D  
BATARAZA CADASTRE

LINE	BEARING	DISTANCE	LINE	BEARING	DISTANCE
1-2	N. 64-13 E.	84.50 M.			
2-3	S. 25-51 E.	40.46 M.			
3-4	S. 65-32 W.	31.36 M.			
4-5	S. 26-04 E.	20.12 M.			
5-6	S. 68-40 W.	18.57 M.			
6-7	N. 20-52 W.	1.32 M.			
7-8	S. 66-49 W.	45.74 M.			
8-9	N. 24-57 W.	55.14 M.			
9-10					

ALL CORNERS ARE MARKED ON  
THE GROUND BY P.S. CTR. CONC.  
MONS. 15 x 40 CM.

## SKETCH

LATITUDE	DEPARTURE
+ 36.75	+ 76.09
- 36.50	+ 17.68
- 11.09	- 24.37
- 8.07	+ 8.84
- 6.76	- 17.30
+ 1.23	- 0.47
- 18.01	- 42.05
+ 49.93	- 23.40
- 2.52	1.98

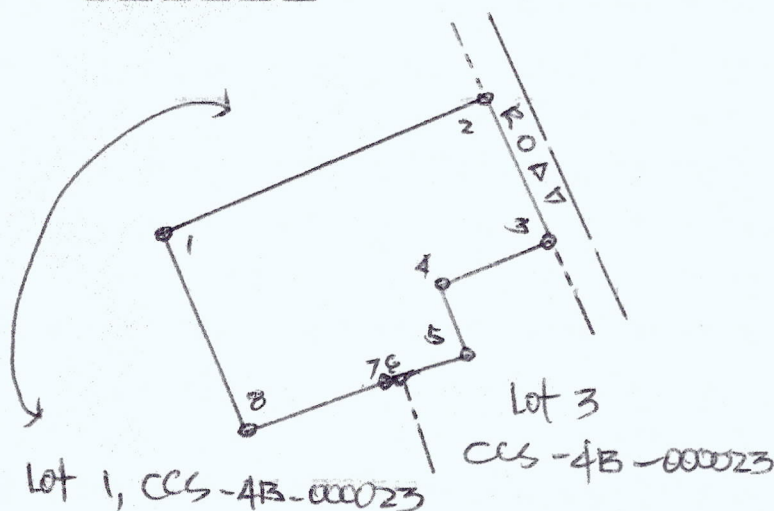

NOTE: T.D. DEFECTIVE

T. D. Research By: \_\_\_\_\_

Date: \_\_\_\_\_

T. D. Sketch By: [Signature]Date: JULY 22, 2011



3/10/40

T.D. DEFECTIVE

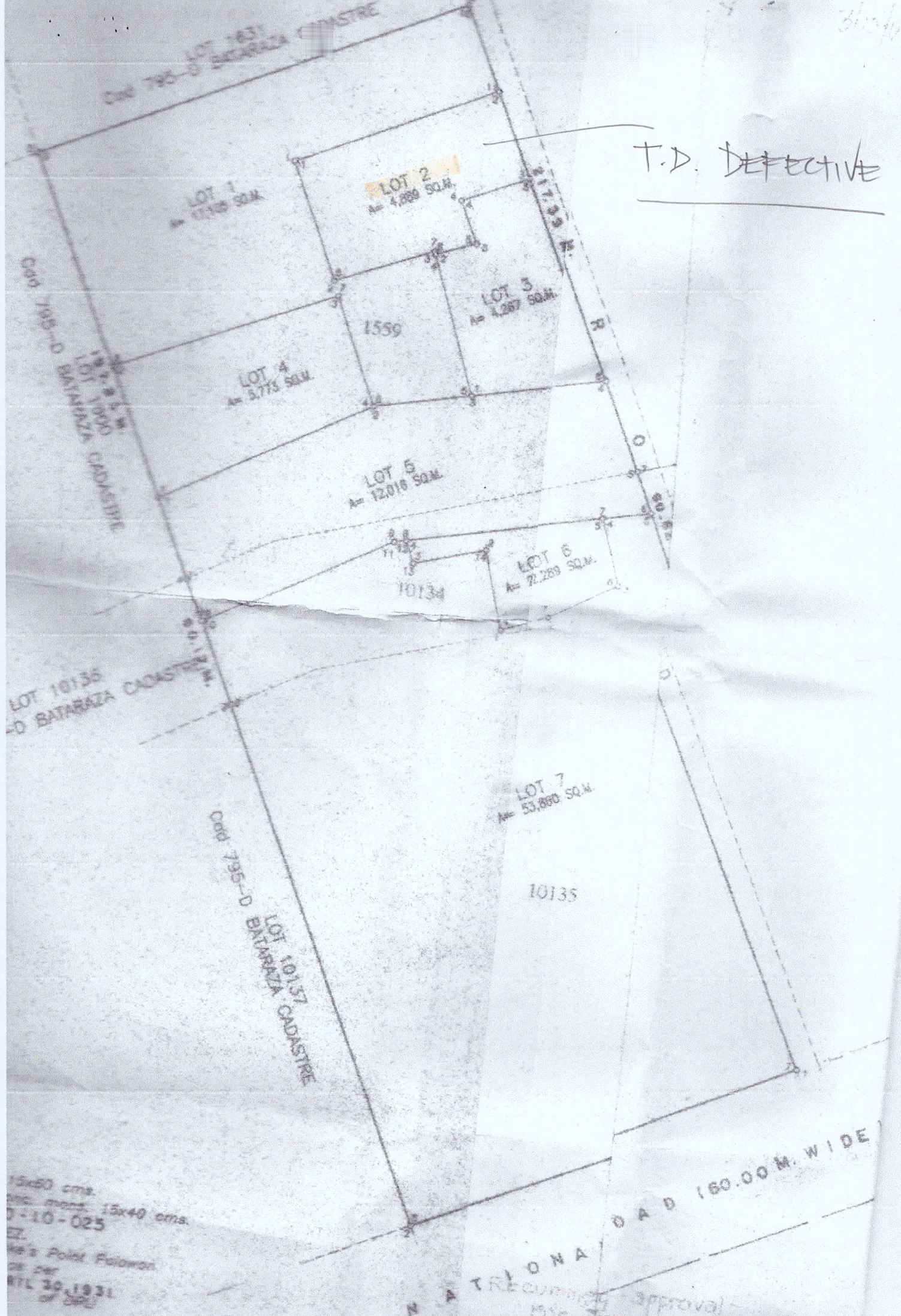

15x60 cms.  
enc. mens. 15x40 cms.  
7-10-025  
EL.  
see's Point Followon  
on per  
RTL 30, 1931

NATIONAL ROAD  
approval



# TECHNICAL DESCRIPTION

LINES BEARINGS DISTANCES

## BODY

1-2	S. 64° 09' W.	200.00 m.
2-3	N. 25° 51' W.	242.00 m.
3-4	N. 25° 51' W.	60.17 m.
4-5	N. 25° 51' W.	197.63 m.
5-6	N. 64° 09' E.	200.00 m.
6-7	S. 25° 51' E.	217.38 m.
7-8	S. 25° 51' E.	60.62 m.
8-1	S. 25° 51' E.	222.00 m.

## LOT 1

1-2	S. 24° 57' E.	55.14 m.
2-3	N. 68° 49' E.	45.74 m.
3-4	S. 20° 52' E.	1.32 m.
4-5	S. 20° 52' E.	64.14 m.
5-6	S. 75° 59' W.	43.19 m.
6-7	N. 24° 01' W.	50.74 m.
7-8	S. 65° 34' W.	104.21 m.
8-9	N. 25° 51' W.	99.05 m.
9-10	N. 64° 09' E.	200.00 m.
10-11	S. 25° 51' E.	40.17 m.
11-1	S. 64° 13' W.	94.50 m.

## LOT 2

1-2	N. 64° 13' E.	94.50 m.
2-3	S. 25° 51' E.	40.56 m.
3-4	S. 65° 32' W.	31.38 m.
4-5	S. 25° 04' E.	20.12 m.
5-6	S. 68° 40' W.	18.57 m.
6-7	N. 20° 52' W.	1.32 m.
7-8	S. 65° 49' W.	45.74 m.
8-1	N. 24° 57' W.	55.14 m.

## LOT 3

1-2	N. 20° 52' W.	64.14 m.
2-3	N. 68° 40' E.	18.57 m.
3-4	N. 28° 04' W.	20.12 m.
4-5	N. 65° 32' E.	31.38 m.
5-6	S. 25° 51' E.	94.41 m.
6-1	S. 75° 59' W.	56.78 m.

## LOT 4

1-2	N. 25° 51' W.	61.09 m.
2-3	N. 65° 04' E.	104.21 m.
3-4	S. 24° 01' E.	50.74 m.
4-1	S. 65° 09' W.	102.78 m.

## LOT 5

1-2	N. 60° 59' E.	102.78 m.
2-3	N. 75° 59' E.	43.19 m.
3-4	N. 75° 59' E.	56.78 m.
4-5	S. 25° 51' E.	42.24 m.
5-6	S. 25° 51' E.	19.39 m.
6-7	S. 75° 59' W.	21.27 m.
7-8	S. 75° 59' W.	84.50 m.
8-9	S. 75° 59' W.	5.49 m.
9-10	S. 55° 45' W.	61.75 m.
10-11	N. 25° 51' W.	21.09 m.
11-1	N. 25° 51' W.	37.74 m.

## LOT 6

1-2	N. 10° 27' W.	36.73 m.
2-3	S. 72° 25' W.	32.38 m.
3-4	N. 23° 22' W.	10.63 m.
4-5	N. 75° 59' E.	84.50 m.
5-6	S. 19° 29' E.	30.37 m.
6-1	S. 68° 40' W.	18.57 m.





LOT 7

6°56'E.	19.98 m.
6°08'E.	33.87 m.
9°29'W.	30.37 m.
6°59'E.	21.27 m.
5°51'E.	41.32 m.
5°51'E.	222.00 m.
6°09'W.	200.00 m.
5°51'W.	242.00 m.
5°51'W.	39.08 m.
6°48'E.	91.79 m.
5°59'E.	5.49 m.
6°22'E.	10.83 m.
6°25'E.	32.38 m.
6°27'E.	36.73 m.

From BLM 1 Cad  
BATARAZA CADASTRE to  
corner "1"

RINGS	DISTANCES
47°W.	8,906.76 m.
08°W.	7,244.82 m.
08°W.	7,244.82 m.
45°W.	7,141.78 m.
24°W.	7,261.96 m.
24°W.	7,261.96 m.
32°W.	7,101.82 m.
32°W.	7,101.82 m.

APRIL 1-15, 1987

ORIGINAL SURVEY \_\_\_\_\_ Surveyed \_\_\_\_\_ Approved \_\_\_\_\_

Cad. No. ~~795-D~~ 795-D, BATARAZA CADASTRE

Lot No. \_\_\_\_\_ Patent No. \_\_\_\_\_ Date \_\_\_\_\_

Decreed \_\_\_\_\_ 20 \_\_\_\_\_ LRC Rec. No. \_\_\_\_\_

OCT No. \_\_\_\_\_ Dated \_\_\_\_\_ Issued to \_\_\_\_\_

TCT No. \_\_\_\_\_ Dated \_\_\_\_\_ Issued to \_\_\_\_\_

CONSOLIDATION/SUBDIVISION  
**PLAN**  
OF LOT 1559, 10134 and 10135 Cad 795-D  
BATARAZA CADASTRE  
AS SURVEYED FOR  
ROBERTO P. PERIA

SITUATED IN THE  
RURBAN CODE:  
BARANGAY OF: MALIHUD  
MUN. / CITY OF: BATARAZA  
PROVINCE OF: PALAWAN  
ISLAND OF: PALAWAN  
CONTAINING AN AREA OF 100,000 SQ. M.  
ZONE NO.  
PPCS - PTM/PRS 92:  
BEARING GRID  
SCALE 1: 2000 m

I hereby certify that this is a correct plan of the survey made by me personally, or under my direct supervision in conformity with the provisions of applicable laws of the Republic of the Philippines and the rules and regulations of the Department of Environment and Natural Resources.

I further certify that this plan accurately indicates the boundaries of the property as indicated to me on the ground by the survey claimant or his authorized representative and that I assume full responsibility for the technical correctness of the survey and the accuracy of the monument setting.

Romeo C. Trocino  
Date of Survey  
ROMEO C. TROCINO  
GEODETIC ENGINEER  
Reg. Cert. No. 6740 Date: 02-19-2002  
License No. 200100101 Date:

Republic of the Philippines  
Department of Environment and Natural Resources  
LANDS MANAGEMENT SERVICES  
Region Office IV - MIMAROPA  
MANILA

I hereby certify to the technical correctness of the survey plotted herein, the original fieldnotes and computations of which are on file in this office; wherefore, the same is hereby recommended for approval.

Roman G. Legaspi  
ROMAN G. LEGASPI  
Regional Engineer Division  
APPROVED: April 26, 2011

This approved plan, however, shall not be construed as title to the land.  
Manuel G. Mardones



N 81° 24' E 7,201.90 m.  
 N 81° 32' W 7,261.96 m.  
 N 81° 32' W 7,101.82 m.  
 N 81° 32' W 7,101.82 m.

PROVINCE OF: PALAWAN

AND OF: PALAWAN

CONTAINING AN AREA OF 100.000 SQ. M.

ZONE NO.

PPCS - PTM/PRS 92:

BEARING GRID

SCALE 1: 2000 m

0 10 20 50 100 200 m.

I hereby certify that this is a correct plan of the survey made by me personally, or under my direct supervision in conformity with the provisions of applicable laws of the Republic of the Philippines and the rules and regulations of the Department of Environment and Natural Resources.

I further certify that this plan accurately indicates the boundaries of the property as indicated to me on the ground by the survey claimant or his authorized representative and that I assume full responsibility for the technical correctness of the survey and the accuracy of the monument setting.

2011-3-10

Field of Survey

ROMEO O. TROIANO

GEODETIC ENGINEER

Reg. No. 4727 Date: 03-10-2009

License No. 654510101 Date:

10

Republic of the Philippines

Department of Environment and Natural Resources

LANDS MANAGEMENT SERVICES

Region Office - IV MIMAROPA

MANILA

I hereby certify to the technical correctness of the survey plotted herein, the original fieldnotes and computations of which are on file in this office, wherefore, the same is hereby recommended for approval.

ROMAN O. LEGASPI

Regional Budget Division

APPROVED: April 26, 2011

This approved plan, however, shall not be construed as title to the land.

ATTY. MANUEL D. MANLAPAZ

Regional Technical Director  
For Lands

MARCH 19, 2011

Date Submitted

DATE RETURNED	REASON	RECEIVED BY

CM 8° 41' N 117° 33' E C-3

Position verified by: Oct 2 Signature: [Signature] Date: 03-16-11

Plotted on Plan: P.11/11 N. E. by: [Signature]

Field Notes checked by: [Signature] Date: 3-17-11

Computation checked by: [Signature]

Astronomical / Traverse / Lot Data

Plotted / Inked by: [Signature]

Traced by: [Signature]

Checked & Verified by: [Signature] Date: 03-24-11

ADDITIONAL INFORMATION AFTER DATE OF APPROVAL

my conformity  
IT/11/11

Land Owner  
FILE SUBDIVISION ONLY

VERIFICATION FEE

Under  
R. No. ADMINISTRATIVE  
ite:  
7 Lot/s 82 Corners

Ccs-4B-000023





Republic of the Philippines  
**Department of Environment and Natural Resources**  
MIMAROPA REGION  
PROVINCIAL ENVIRONMENT AND NATURAL RESOURCES OFFICE  
Bgy. Sta. Monica, Puerto Princesa City, Palawan  
Telfax No. (048) 434-8791  
Email Add: [penropalawan@denr.gov.ph](mailto:penropalawan@denr.gov.ph)

---

(ANNEX I)

**CERTIFICATION**

**TO WHOM IT MAY CONCERN:**

THIS IS TO CERTIFY that based on available records, the tract of land in Brgy. Sandoval, Bataraza, Palawan, containing an area of 1 34, 217 square meters, identified as **Lot No. 1080-B**, Csd-4B-001477-D (Identical to Lot No. 135990, Cad 795-D and identical to portions of Lot No. 1080, Cad 795-D and Lot No. 1386, Pls-13) subject of application of *MS. RHEA PEARL Z. AMANTE*, Free Patent Application No. \_\_\_\_\_ was verified to be within **Alienable and Disposable Land** per LC Map No. 884, Project No. 12-A, Block II, certified by the Bureau of Forestry on April 30, 1931.

Issued this 5<sup>th</sup> day of September 2022, at DENR Office, Sta. Monica, Puerto Princesa City.

**Checked/Verified by:**

  
**ENGR. JONATHAN F. GELLEZ**  
Engineer III

**CONCURRED:**

  
**FELIZARDO B. CAYATOC**  
PENRO

Note:  
Reference used was based on the rectified LC map  
provided and projected by the Regional Office

ALIENABLE and DISPOSABLE LAND  
PROJECT: 12-A  
BLOCK NO II  
LC 884

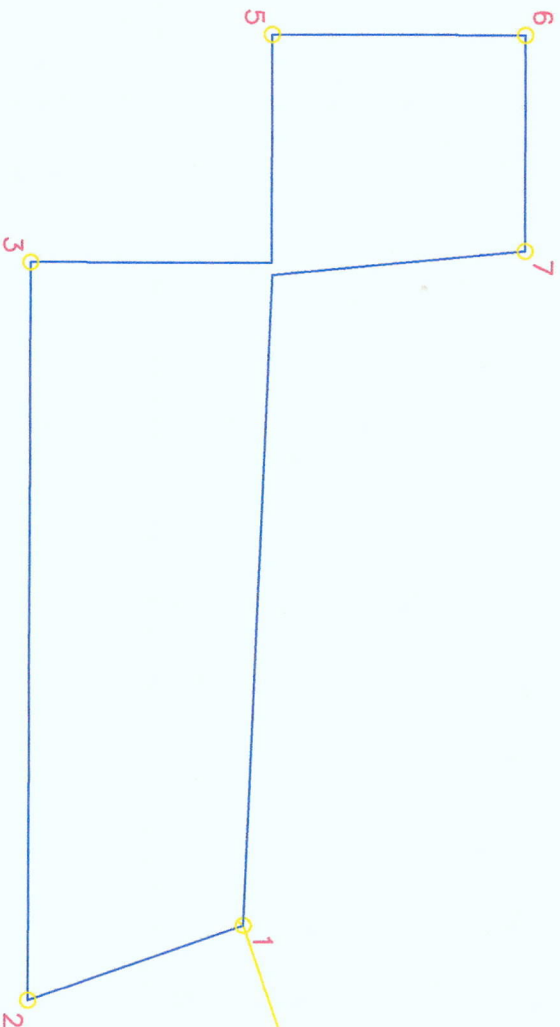

MAP SHOWING  
THE RELATIVE LOCATION  
OF LOT 1080-B Csd-4B-001477-D  
FOR LC CERTIFICATION APPLIED BY:

RHEA PEARL AMANTE

SITUATED IN THE

BARANGAY : SANDOVAL  
MUNICIPALITY : BATARAZA  
PROVINCE : PALAWAN  
ISLAND : PALAWAN  
AREA : 34,217 SQ.M.  
Projection: PTM

  
CESAR M. RANCAP  
Cartographer I

  
JONATHAN F. GELLEZ  
Engineer III





Republic of the Philippines  
Department of Environment and Natural Resources  
MIMAROPA Region  
**COMMUNITY ENVIRONMENT AND NATURAL RESOURCES OFFICE**  
Brooke's Point, Palawan

## **C E R T I F I C A T I O N**

### **TO WHOM IT MAY CONCERN:**

**THIS IS TO CERTIFY** that based on available records in our office, the tract of land in Barangay **Sandoval**, Municipality of Bataraza, Province of Palawan, containing an area of **34,217 Square Meters**, identified as **Lot No. 1080- B, Csd- 4B- 001477- D** identical to Lot No. 135990, Cad. 795- D and identical to portions of Lot No. 1080, Cad. 795- D and Lot No. 1386, Pls- 13. as applied for by **Rhea Pearl Z. Amante et al** was verified to be within **Alienable and Disposable Land** per **LC Map No. 884, Block II, Project No. 12- A**, certified on **April 30, 1931**.

Issued on **20<sup>th</sup>** day of **July, 2022** at CENRO, Brooke's Point, Palawan.

### **Checked by:**

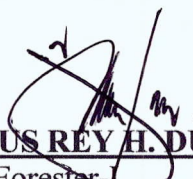
  
**MENELAUS REY H. DULLER**  
Forester  
Head, Forest Engineering Unit

### **APPROVED:**

  
**CONRADO M. CORPUZ**  
CENR Officer



Republic of the Philippines  
Department of Environment and Natural Resources  
MIMAROPA Region  
**COMMUNITY ENVIRONMENT AND NATURAL RESOURCES OFFICE**  
Brooke's Point, Palawan

## **C E R T I F I C A T I O N**

### **TO WHOM IT MAY CONCERN:**

**THIS IS TO CERTIFY** that based on available records in our office, the tract of land in Barangay **Sandoval**, Municipality of Bataraza, Province of Palawan, containing an area of **34,217 Square Meters**, identified as **Lot No. 1080- B, Csd- 4B- 001477- D** identical to Lot No. 135990, Cad. 795- D and identical to portions of Lot No. 1080, Cad. 795- D and Lot No. 1386, Pls- 13. as applied for by **Rhea Pearl Z. Amante et al** was verified to be within **Alienable and Disposable Land** per **LC Map No. 884, Block II, Project No. 12- A**, certified on **April 30, 1931**.

Issued on **20<sup>th</sup>** day of **July, 2022** at CENRO, Brooke's Point, Palawan.

### **Checked by:**

  
**MENELAUS REY H. DULLER**  
Forester-I  
Head, Forest Engineering Unit

### **APPROVED:**

  
**CONRADO M. CORPUZ**  
CENRO Officer





Republic of the Philippines  
Department of Environment and Natural Resources  
MIMAROPA Region  
**COMMUNITY ENVIRONMENT AND NATURAL RESOURCES OFFICE**  
Brooke's Point, Palawan

## **C E R T I F I C A T I O N**

### **TO WHOM IT MAY CONCERN:**

**THIS IS TO CERTIFY** that based on available records in our office, the tract of land in Barangay **Sandoval**, Municipality of Bataraza, Province of Palawan, containing an area of **34,217 Square Meters**, identified as **Lot No. 1080- B, Csd- 4B- 001477- D** identical to Lot No. 135990, Cad. 795- D and identical to portions of Lot No. 1080, Cad. 795- D and Lot No. 1386, Pls- 13. as applied for by **Rhea Pearl Z. Amante** et al was verified to be within **Alienable and Disposable Land** per LC Map No. **884, Block II, Project No. 12- A**, certified on **April 30, 1931**.

Issued on **20<sup>th</sup>** day of **July, 2022** at CENRO, Brooke's Point, Palawan.

### **Checked by:**

  
**MENELAUS REY/H. DULLER**  
Forester-I  
Head, Forest Engineering Unit

### **APPROVED:**

  
**CONRADO M. CORPUZ**  
CENRO Officer

Application No. \_\_\_\_\_

Applicant RHEA PEARL Z. AMANTE Lot No. 1080-B Survey No. CSA-4B-001477-DSurveyed For ANTONIO T. CALCAEN Iden. To Lot No. 135990 Survey No. CSA-795-DSurveyed By RICHARD C. TOLLO Area: 34,217 SQM.Date Survey 09-23-24, 2013 Location: Bgy. SANDOGAL, BATAKAZA PalawanDate Approved Nov. 05, 2014 CM # 8-30 N. 117-27/26 E.

ORIGINAL SURVEY:

## TECHNICAL DESCRIPTION

TIE LINES: S. 70-59 W. 20437.55 M. from BWM #1, CAD. 795-D  
BATAKAZA CADASTRE

LINE	BEARING	DISTANCE	LINE	BEARING	DISTANCE
1-2	S. 19-25 E.	90.80 M.			
2-3	N. 89-53 W.	293.78 M.			
3-4	N. 00-09 E.	95.04 M.			
4-5	N. 89-53 W.	90.87 M.			
5-6	N. 00-09 E.	99.98 M.			
6-7	S. 89-53 E.	85.83 M.			
7-8	S. 05-30 E.	100.21 M.			
8-9	S. 87-44 E.	258.71 M.			
9-10					

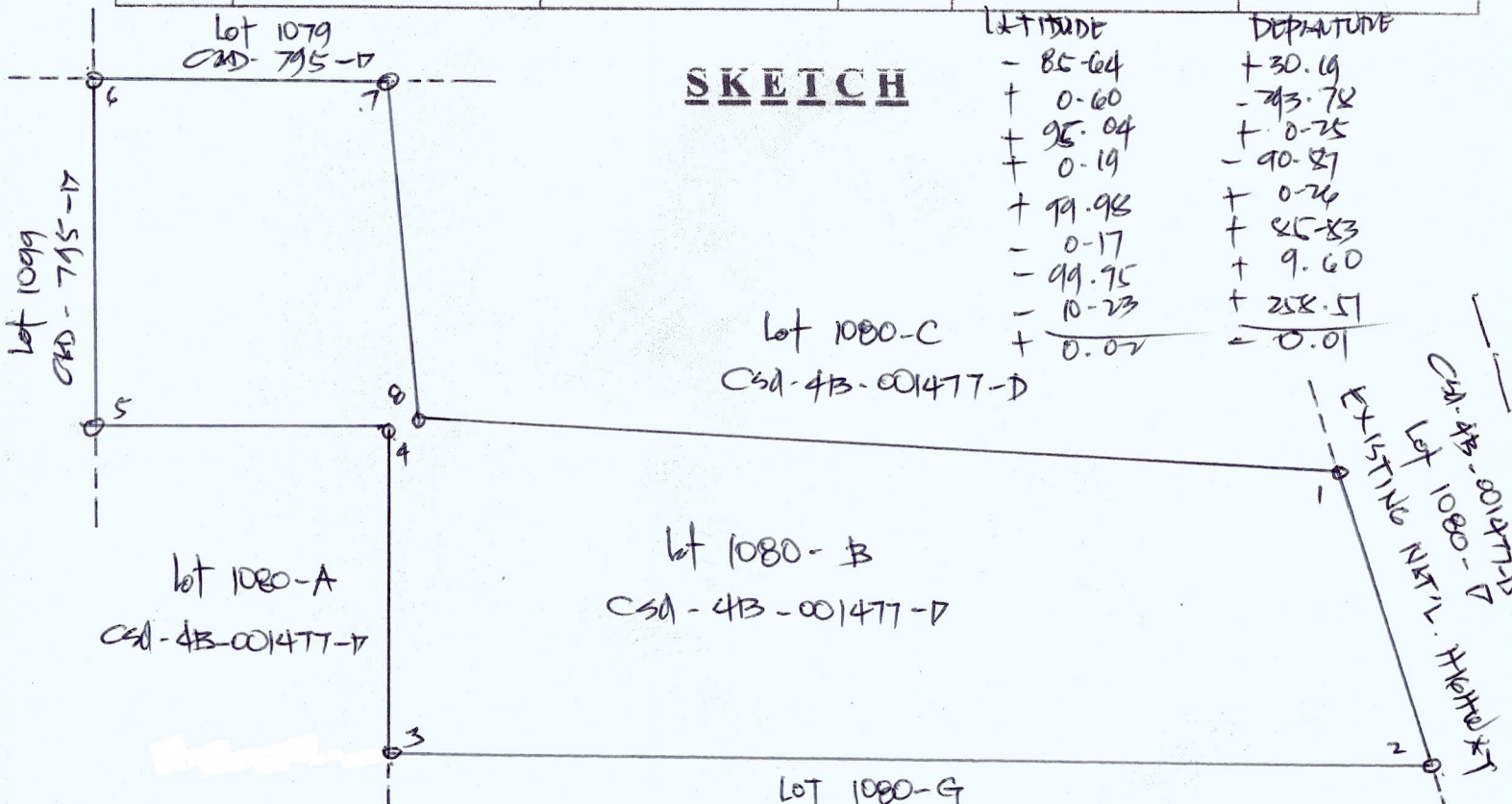

T. D. Research By: \_\_\_\_\_

T. D. Sketch By: \_\_\_\_\_

T. D. Checked By: \_\_\_\_\_

Date: \_\_\_\_\_

Date: \_\_\_\_\_

Date: \_\_\_\_\_

JULY 21, 2022



Application No. \_\_\_\_\_

Applicant RHEA PEARL Z. AMANTE Lot No. 1080-B Survey No. CSA-4B-001477-DSurveyed For ANTONIO T. CALCAEN Ident. To Lot No. 135990 Survey No. CAD 795-DSurveyed By RICHARD C. TOLDO Area: 34,217 SQM.Date Survey 04-23-24, 2013 Location: Bgy. SANDVAL, BATAKATA PalawanDate Approved NOV. 05, 2014 CM # 8-34 N. 17-27/26 E.

ORIGINAL SURVEY:

## TECHNICAL DESCRIPTION

TIE LINES: S. 70-59 W. 20437.55 M. from BWM #1, CAD. 795-D  
BATAKATA CADASTRE

LINE	BEARING	DISTANCE	LINE	BEARING	DISTANCE
1-2	S. 19-25 E.	90.80 M.			
2-3	N. 89-53 W.	293.78 M.			
3-4	N. 00-09 E.	95.04 M.			
4-5	N. 89-53 W.	90.87 M.			
5-6	N. 00-09 E.	99.98 M.			
6-7	S. 89-53 E.	85.83 M.			
7-8	S. 05-30 E.	100.21 M.			
8-9	S. 87-44 E.	258.71 M.			
9-10					

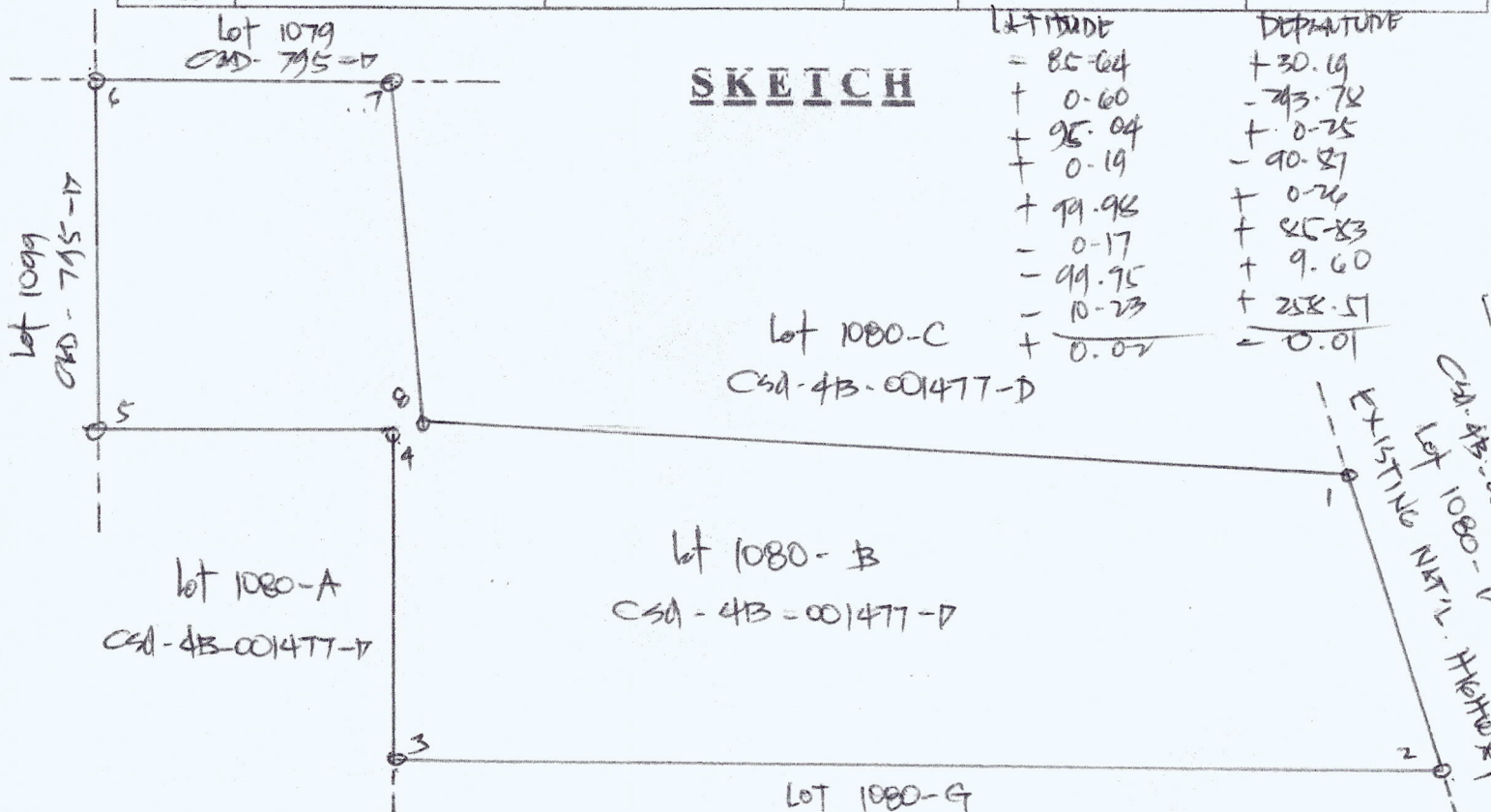

LATITUDE	DEPARTURE
= 85-64	+ 30.19
+ 0-60	- 293.78
+ 95.04	+ 0-25
+ 0-19	- 90.87
+ 99.98	+ 0-24
- 0-17	+ 85-83
- 99.95	+ 9.60
- 10-23	+ 258.51
+ 0-02	- 0.01

T. D. Research By: \_\_\_\_\_

T. D. Sketch By: \_\_\_\_\_

T. D. Checked By: \_\_\_\_\_

Date: \_\_\_\_\_

Date: \_\_\_\_\_

Date: \_\_\_\_\_

JULY 21, 2022