



September 08, 2022

**MEMORANDUM**

**FOR :** The Regional Executive Director  
DENR MIMAROPA Region  
1515 L & S Building, Roxas Boulevard,  
Ermita, Manila

**THRU :** The Assistant Regional Director  
for Technical Services

**FROM :** The OIC-PENR Officer  
Odiongan, Romblon

**SUBJECT :** GEO-SPATIAL VECTOR DATA (SHAPEFILES) OF THE  
IDENTIFIED OWNER/CLAIMANT DURING THE INITIAL  
CONDUCT OF VERIFICATION ON THE INVENTORY OF A &  
D LANDS, PROPERTY AND PRIVATE RIGHTS WITH  
CORRESPONDING GEOGRAPHICAL AREA, LOCATION, AND  
MAP (P-2022-89639)



This pertains to the memorandum received dated June 10, 2022 regarding the above subject.

Further verification on the submitted shapefiles and documents through email, the said shapefiles data of the Mt. Guiting-Guiting Natural Park (MGGNP) with its proposed bufferzone/timberland that was emailed to the DENR Regional Office has an erroneous Projection of the shapefiles, thus the geometric location of Mt. Guiting-Guiting Natural Park has moved approximately 250 meters towards the south.

In this connection, this Office would like to apologize on the incorrect shapefiles submitted by the GIS operator of MGGNP-PAMO, hence attached is the corrected shapefiles of MGGNP.

For information and record.

  
ARNOLDO A. BLAZA, JR.



Republic of the Philippines  
Department of Environment and Natural Resources  
Provincial Environment and Natural Resources

August 31, 2022

MEMORANDUM

**FOR :** The Regional Executive Director  
L&S Bldg. 1515 Ermita, Manila

**THRU :** The OIC Assistant Regional Director  
For Technical Services

**FROM :** The PASu, MGGNP

**SUBJECT :** **GEO-SPATIAL VECTOR DATA (SHAPEFILE) OF THE IDENTIFIED OWNER/CLAIMANT DURING THE INITIAL CONDUCT OF VERIFICATION ON THE INVENTORY OF A&D LANDS, PROPERTY AND PRIVATE RIGHTS WITH CORRESPONDING GEOGRAPHICAL AREA, LOCATION, AND MAP (P-2022-89639)**

*[Stamp: DENR - REGIONAL OFFICE, SEP 05 2022, with signature]*

This is to acknowledge receipt of your Memorandum dated June 10, 2022, regarding the Report on the conduct of Inventory of A&D Lands, Property and Private Rights with corresponding geographical area, location, and map.

Further verification on the submitted shapefiles and documents through email, the said shapefiles data of the Mt. Guiting-Guiting Natural Park (MGGNP) with its proposed bufferzone/timberland that was emailed to the DENR Regional Office has an erroneous Projection of the shapefiles, thus the geometric location of Mt. Guiting – Guiting Natural Park has moved approximately 250 meters towards the south.

In this regards we would like to apologize on the incorrect shapefiles submitted by the GIS operator of MGGNP-PAMO, hence attached is the corrected shapefiles of MGGNP.

*[Signature]*  
MALVIN R. ROCERO





Republic of the Philippines  
Department of Environment and Natural Resources  
Provincial Environment and Natural Resources

August 31, 2022

**MEMORANDUM**

**FOR :** The PENR OFFICER  
DENR Odiongan, Romblon

**THRU :** The In-Charge, PAMO of MGGNP &  
Sibuyan Sub-Station

**FROM :** Forest Ranger Henry L. Carbonilla II.

**SUBJECT :** **REPORT ON THE CONDUCT OF INVENTORY OF A&D LANDS, PROPERTY AND PRIVATE RIGHTS WITH CORRESPONDING GEOGRAPHICAL AREA, LOCATION AND MAP (MGGNP) 43 CORNERS.**

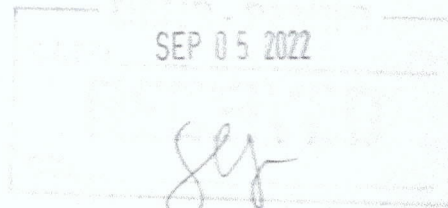

**A. REFERENCE**

Pertaining to the Memorandum dated March 15, 2022 re: SAA No. 2022-03-13 in the amount of P42,000.00 to cover budgetary requirements for the Conduct of Inventory of A&D lands, property and private rights with corresponding geographical area, location and map (MGGNP) corners.

**B. FACTS**

1. This office received a Memorandum from CESO IV-OIC, RED Lormelyn E. Claudio with Document Number E-2022-81743 dated March 15, 2022 re: SAA No. 2022-03-13 in the amount of P42,000.00 to cover budgetary requirements for the Conduct of Inventory of A&D lands, property and private rights with corresponding geographical area, location and map (MGGNP) corners.
2. On March 28, 2022, the undersigned received a referral from the OIC Chief MSD PENRO Romblon & PASu of MGGNP Malvin R. Rocero for the implementation of the said memorandum and submit accomplishment report in accordance with the approved WFP 2022.

**C. ACTIONS**

1. In compliance to the instruction of the OIC Chief MSD PENRO Romblon & PASu of MGGNP Malvin R. Rocero the undersigned conducted the following activities:
  - a. Gathered spatial data from the land records in PENRO Odiongan, Romblon.
  - b. Generated spatial maps of San Fernando CAD.
  - c. Interviewed some of the members of the IPs to gather information about the lots which covered by the MGGNP Protected Area Boundary Line.

**D. FINDINGS**



Republic of the Philippines  
Department of Environment and Natural Resources  
Provincial Environment and Natural Resources

1. In Sitio Layag, Brgy. Taclobo, San Fernando, Romblon, there are two (2) individual lots (17.40 hectares) are within the Mt. Guiting-Guiting Natural Park Protected Area Boundary Line and also within the CADT.
2. In Brgy. Pili, San Fernando, Romblon there are a total of ten (10) individual lots (5.08 hectares) are within the MGGNP Protected Area Boundary Line.
3. In Brgy. Panangcalan, San Fernando, Romblon there are a total of five (5) individual lots (1.67 hectares) are within MGGNP Protected Area Boundary Line.

A total of 23.37 hectares of Alienable & Disposable Lands are within or overlapped the Mt. Guiting-Guiting Natural Park Protected Area Boundary Lines.

#### E. LEGAL BASIS

1. Memorandum; SAA No. 2022-03-13 dated March 4, 2022, Memo from ARD for MS Donna Mayor-Gordove, CESO-IV, Memo Undated from ARD Vicente B. Tuddao, Jr., Ph.D., CESO IV.
2. Document Number E-2022-81743 dated March 15, 2022 re: SAA No. 2022-03-13 in the amount of P42,000.00 to cover budgetary requirements for the Conduct of Inventory of A&D lands, property and private rights with corresponding geographical area, location and map (MGGNP) corners.
3. San Fernando CADAstre-447-D Approved December 06, 1974 by ARD Flor U. Pelayo Region IV.

#### F. RECOMMENDATIONS

Considering the above findings the undersigned recommend for further ground verification and investigation on the said individual lots within the MGGNP Protected Area Boundary line.

For your information and records.

  
**HENRY L. CARBONILLA II**  
Forest Ranger



Lot No	Owner/Claimant	Cad Survey No.	CM Quadrangle	Municipality	Barangay	Declared Area (Ha)	No. of Corners	Area within PA (ha)	Status	Remarks
2016	Marla Relano	Cad 447-D C-2	12,21/N 122,35/ E	San Fernando	Taclobo	14.1	6	5.6	APPLIED	NO TITLE/CADT
2017	Jose Tolentino	Cad 447-D C-2	12,21/N 122,35/ E	San Fernando	Taclobo	21.08	4	10.19	APPLIED	NO TITLE/CADT
2223	Felicitimo Royo	Cad 447-D C-2	12,19/N 122, 35/E	San Fernando	Pili	2.08	8	0.27	APPLIED	TITLED
2248	Demetrio Recto	Cad 447-D C-2	12,19/N 122, 35/E	San Fernando	Pili	3.8	16	1.67	APPLIED	TITLED
2250	Noe Rafol	Cad 447-D C-2	12,19/N 122, 35/E	San Fernando	Pili	3.18	4	0.56	APPLIED	TITLED
2251	Carlito Vicente	Cad 447-D C-2	12,19/N 122, 35/E	San Fernando	Pili	2.4	3	0.86	UNAPPLIED	
2261	Jose Germino	Cad 447-D C-2	12,19/N 122, 35/E	San Fernando	Pili	1.9	5	0.2	UNAPPLIED	
2393	Domingo Rafol	Cad 447-D C-2	12,18/N 122,35/E	San Fernando	Pili	6.13	12	0.2		NOT FOUND
2394	Domingo Rafol	Cad 447-D C-2	12,18/N 122,35/E	San Fernando	Pili	1.57	8	0.57		NOT FOUND
2395	Paulo Rafol	Cad 447-D C-2	12,18/N 122,35/E	San Fernando	Pili	1.01	7	0.14		NOT FOUND
2404	Santiago Rogero	Cad 447-D C-2	12,18/N 122,35/E	San Fernando	Pili	0.99	7	0.11	APPLIED	TITLED
2405	Tomás Relox	Cad 447-D C-2	12,18/N 122,35/E	San Fernando	Pili	2.37	8	0.9	APPLIED	TITLED
2413	Bartolome Rafol	Cad 447-D C-2	12,18/N 122,35/E	San Fernando	Pili	3.08	9	0.2	APPLIED	TITLED
2414	Salomidad Romero	Cad 447-D C-2	12,18/N 122,35/E	San Fernando	Pili	2.14	9	0.2	APPLIED	TITLED
2693	Jose Ruiz	Cad 447-D C-3	12,18/N 122,36/E	San Fernando	Panangcalan	1.2	6	0.1	UNAPPLIED	
2694	Domingo Rubas	Cad 447-D C-3	12,18/N 122,36/E	San Fernando	Panangcalan	1.56	9	0.8	UNAPPLIED	
2717	Public land	Cad 447-D C-3	12,18/N 122,36/E	San Fernando	Panangcalan	5.77	15	0.6	UNAPPLIED	
Total Land Area						74.36	106	21.37		



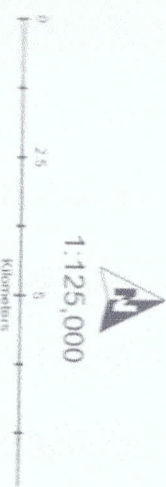
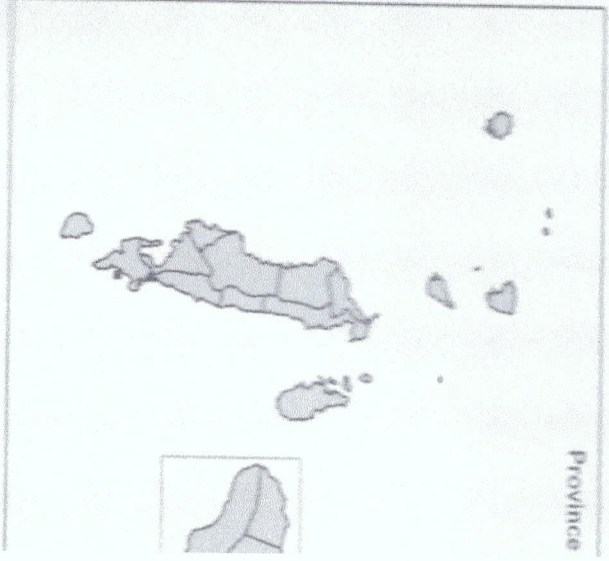
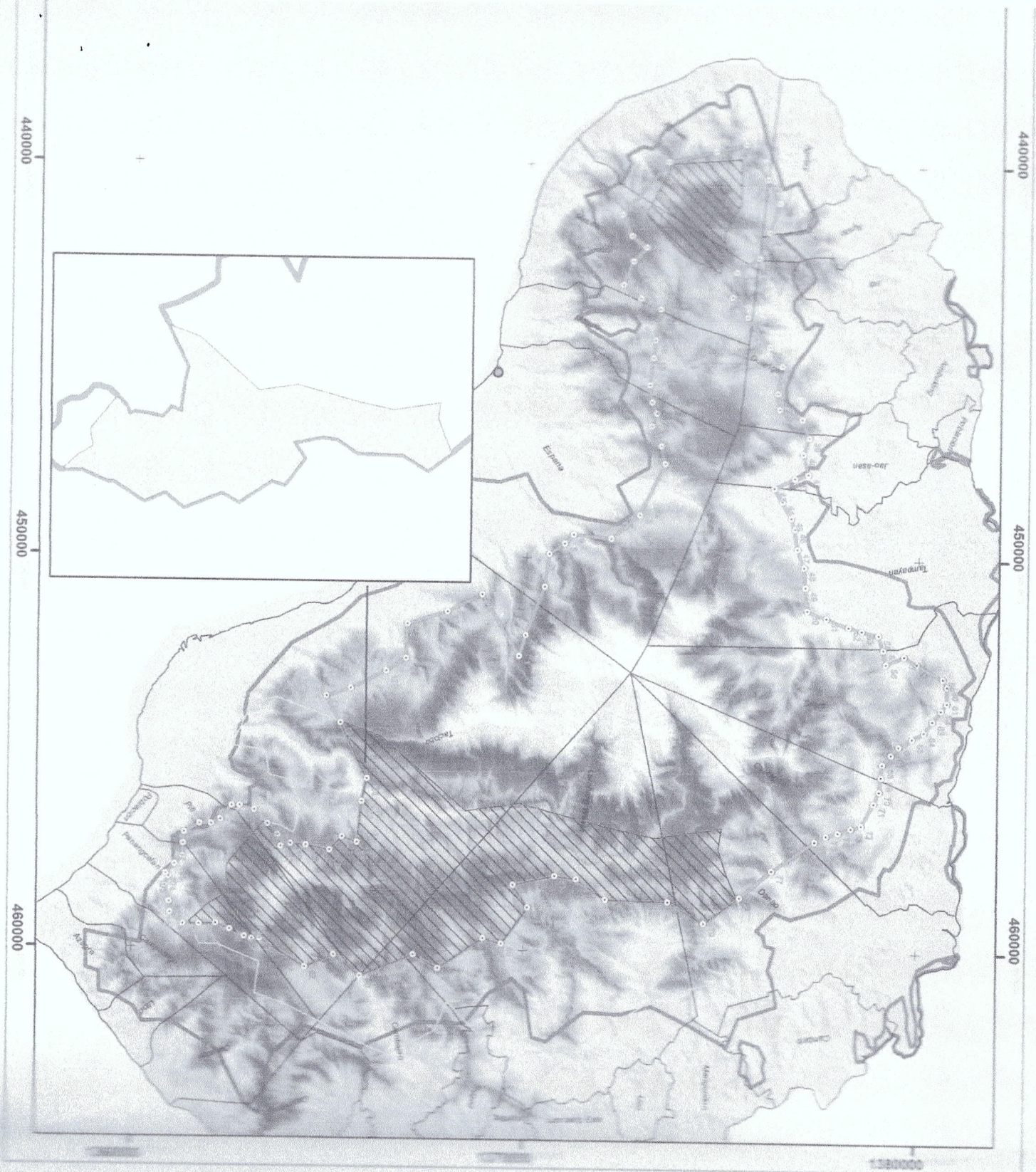

**Inventory of A&D lands, Property & Private  
corresponding geographical area, locator  
(MGNP) corners**

- Legend**
- Tie Point
  - Corners
  - ▨ CADI overlap MGNP
  - ▨ Protected Area
  - ▨ CADI
  - ▨ Barangay Boundary
  - ▨ Bufferzone

Coordinate System: PRS 1992 UTM Zone 49  
 Projection: Transverse Mercator  
 Datum: Philippine Reference System 1992  
 False Easting: 500,000.0000  
 False Northing: 0.0000  
 Central Meridian: 123.0000  
 Scale Factor: 0.9996  
 Latitude Of Origin: 0.0000  
 Units: Meter



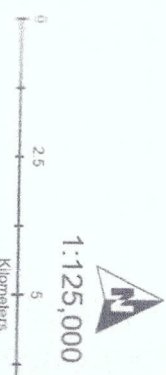
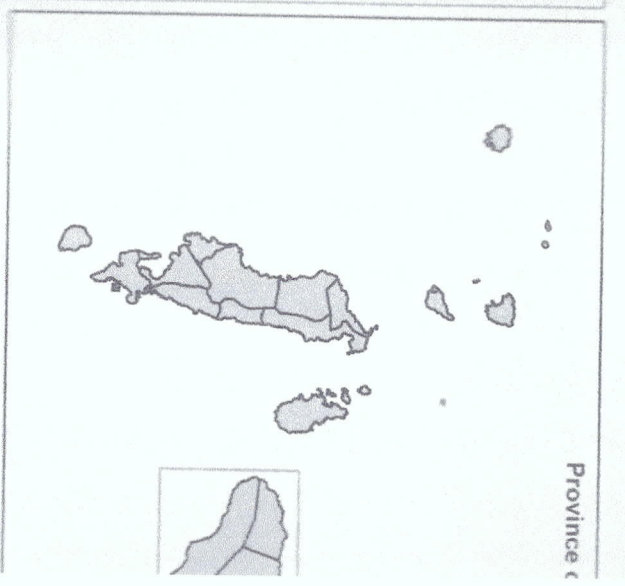
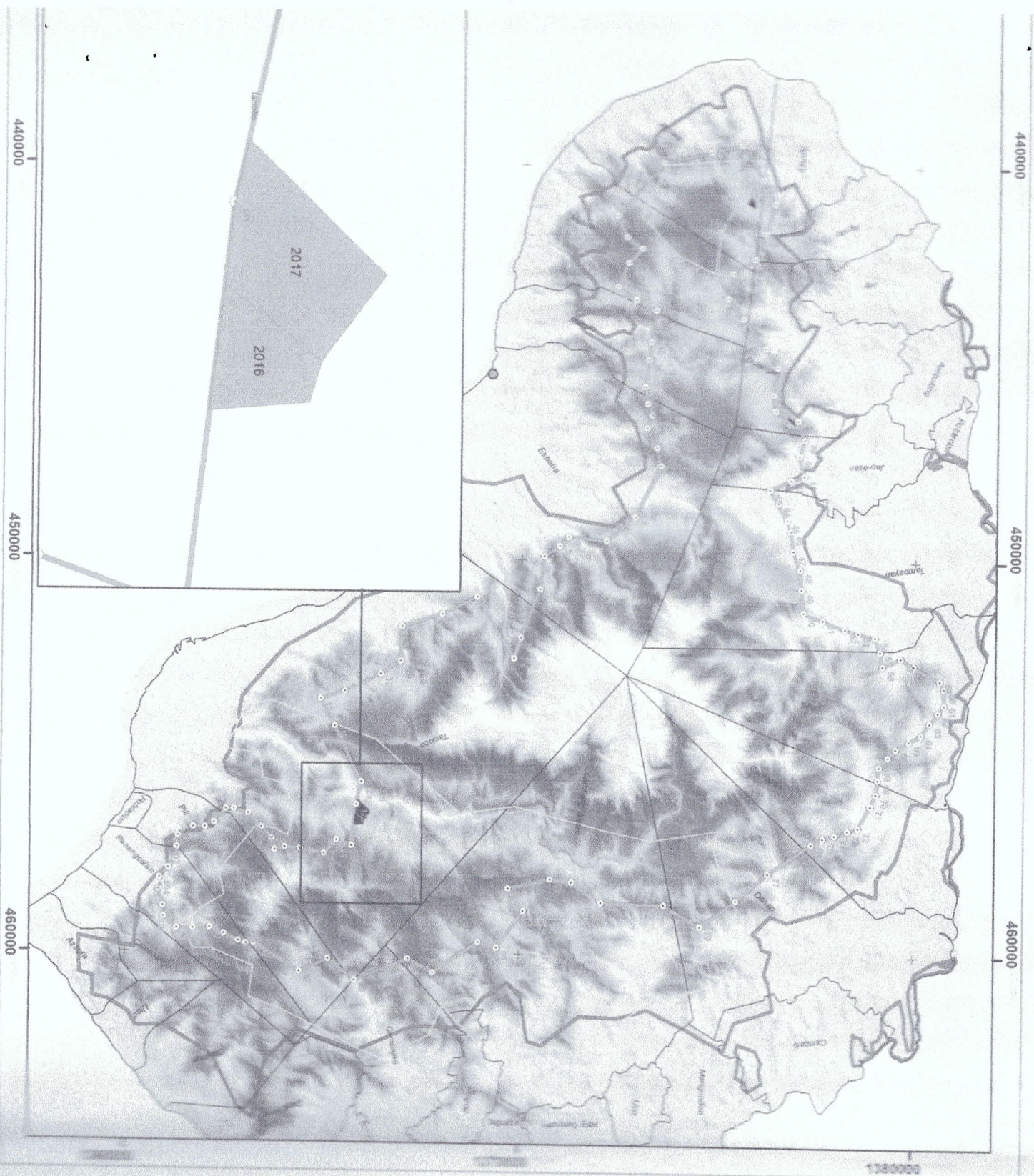

Inventory of A&D lands, Property & Private L  
corresponding geographical area, location  
(MGNP) corners

- Legend**
- Tie Point
  - Corners
  - Tax Dec Lot Overlapping PA
  - Protected Area
  - CADI
  - Barangay Boundary
  - Bufferzone

Coordinate System: PRS 1992 UTM Zone 51  
 Projection: Transverse Mercator  
 Datum: Philippine Reference System 1992  
 False Easting: 500,000.0000  
 False Northing: 0.0000  
 Central Meridian: 123.0000  
 Scale Factor: 0.9996  
 Latitude Of Origin: 0.0000  
 Units: Meter