



Republic of the Philippines  
Department of Environment and Natural Resources  
**Provincial Environment and Natural Resources Office**  
**MIMAROPA Region**  
Bgy. Sta. Monica, Puerto Princesa City, Palawan  
E-mail: [penropalawan@denr.gov.ph](mailto:penropalawan@denr.gov.ph)  
Telfax No. (048) 433-5638 / (048) 433-5638



REP

September 20, 2022

**MEMORANDUM**

**FOR** : The Regional Executive Director  
DENR-MIMAROPA Region  
1515 L&S Bldg., Roxas Blvd.  
Ermita, Manila

**THRU** : The OIC, ARD for Technical Services

**FROM** : The Provincial Environment and  
Natural Resources Officer

**SUBJECT** : **ASSESSMENT / EVALUATION AND MONITORING REPORT  
OF COMMUNITY BASED FOREST MANAGEMENT (CBFM)  
AREA**

Respectfully forwarded is the memorandum dated September 6, 2022 with attached pertinent documents re: above-cited subject.

The report disclosed that , continuous monitoring being conducted by the said CENRO within the established Mangrove Plantation managed by the Baldat Agricultural Fisherfolk Organization (BAFISO) located at Barangay Baldat, Culion, Palawan.

Attached also is the filled-out monitoring and assessment tool.

For information and record.

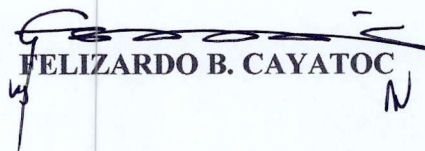
  
FELIZARDO B. CAYATOC

DENR-PALAWAN  
PENRO-RECORDS  
**RELEASED**  
By   
Date 21 SEP 2022 CN. 22-2443





Republic of the Philippines  
Department of Environment and Natural Resources  
MIMAROPA IV – B  
**COMMUNITY ENVIRONMENT AND NATURAL RESOURCES OFFICE**  
Brgy. 5, Calamianes Island, Coron, Palawan  
Telephone No. +63 917 504 2633  
E-mail: cenrocoron@denr.gov.ph Website: www.denr.gov

September 6, 2022

**MEMORANDUM**

**FOR :** The Regional Executive Director  
DENR-MIMAROPA Region  
1515 L & S Bldg., Roxas Blvd.  
Ermita, Manila

**THRU :** The Provincial Environment &  
Natural Resources Officer  
DENR-PENRO  
Sta. Monica, Puerto Princesa City, Palawan

**FROM :** The OIC-Community Environment and  
Natural Resources Officer

**SUBJECT :** **ASSESSMENT/EVALUATION AND MONITORING REPORT  
OF COMMUNITY BASED FOREST MANAGEMENT (CBFM)  
AREA AWARDED TO BARANGAY BALDAT  
AGRICULTURAL FISHERFOLK ORGANIZATION (BAFISO)  
LOCATED AT BRGY. BALDAT , CULION, PALAWAN**

DENR PENRO  
PALAWAN RECORDS  
RECEIVED

BY:   
DATE: 11-09-2022 CN 22-8185

Respectfully forwarded is the attached assessment/evaluation and monitoring report dated September 2, 2022 of Forester II Emma C. Francisco, CBFM Desk Officer of this office.

Please be informed that the Barangay Baldat Agricultural Fisherfolk Organization (BAFISO) was granted a livelihood project entitled Enrichment of Mangrove (Bakauan) with a total of fifty (50) hectares and Culture of Mud Crab (Portunidas) in pen and cages located at Sitio Palompong, Brgy. Baldat, Culion, Palawan. Continuous monitoring of PO members and personnel of this office is being conducted within the established mangrove plantation.

Be informed further that no cutting/destruction and other violation was observed within the CBFM area during the conduct of monitoring and assessment.

For information and record.



  
RODNEY G. VERIAN





September 2, 2022

**MEMORANDUM**

**FOR** : The Community Environment and  
Natural Resources Officer

**FROM** : The CBFM Desk Officer

**SUBJECT** : **ASSESSMENT/EVALUATION REPORT OF COMMUNITY  
BASED FOREST MANAGEMENT (CBFM) AREA AWARDED  
TO BARANGAY BALDAT AGRICULTURAL FISHERFOLK  
ORGANIZATION (BAFISO) LOCATED AT BRGY. BALDAT,  
CULION, PALAWAN**

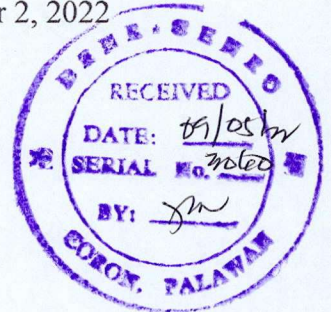

This pertains to the assessment/evaluation on September 1, 2022 of the Community Based Forest Management (CBFM) area awarded to Barangay Baldat Agricultural Fisherfolks Organization (BAFISO) located at Brgy. Baldat, Culion, Palawan.

Please be informed of the following to wit:

1. On December 29, 2003, the Barangay Baldat Agricultural Fisherfolks Organization (BAFISO) was awarded Community Based Forest Management Agreement with CBFM No. R-IV-PAL03-38 and will expire on December 30, 2028. The CBFM area has a total of 99 hectares and falls within Unclassified Public Forest land.
2. The CBFM People's Organization was registered in the Securities Exchange Commission on September 1, 2004.
3. On CY 2018, the Peoples's Organization (PO) was granted a livelihood project entitled Enrichment of Mangrove (Bakauan) with a total of 50 hectares and Culture of Mud Crab/fattening (Portunidas) in pen and cages located at Brgy. Baldat, Culion, Palawan. Continuous monitoring of the CBFM-CARP project particularly the established plantation of Mangrove is being conducted by PO members and personnel of this office assigned in Culion, Palawan.
4. On October 2021, the formulation of Community Resource Management Framework (CRMF) and Five (5) Year Work Plan was conducted but not yet affirmed and currently completing the lacking requirements.
5. The PO has a total of 21 members (13 males and 8 female members).



Be informed further that no cutting/destruction and other violation was observed within the CBFM area during the conduct of monitoring.

**Issues and Concern**

1. Some members are not attending meetings to discuss the proposed project of the PO.
2. Other members are not participating in the implementation of their CARP project.

Attached herewith are geo-tagged photos during the conduct of assessment and filled-up Monitoring and Assessment Tool.

For information, record and further instruction/s

  
**EMMA C. FRANCISCO**  
Forester II/CBFM Desk Officer



**Community Based Forest Management Agreement  
Monitoring and Assessment Tool for CY 2022**

Region No: **IV MIMAROPA**

Province: **PALAWAN**

CENRO: **Coron**

Number of CBFMA Issued: **2**

Original name of PO per issued CBFMA: **Barangay Baldat Agricultural and Fisherfolk Organization**

☒ Retained ☐ Renamed

If renamed, please specify current name:

Is the new name supported with resolution and deed of assignment?

CBFMA No. **RIV- PAL- CBFMA-03-38**

CBFM Area: **99 has**

Date Awarded: **December 8, 2000**

Area Developed: **100 has. CARP; 100 has. Rattan/ NGP**

Location of CBFMA: Bgy's of Poblacion 6, Guadalupe, San Nicolas, Borac Coron, Palawan

No. Of Participants: 49

Male: **13**

Female: **8**

☐ All active  
☒ Majority active  
☐ Majority Inactive

☐ All active  
☒ Majority active  
☐ Majority Inactive

Name of current PO President: **Consuelo Magallanes**

Contact No: **0975- 240- 1264**

**PLEASE ANSWER/ CHECK APPROPRIATE BOXES:**

- 1 PO Registering Agency: ☒ SEC ☐ CDA ☐ DOLE ☐ NONE
- 2 PO Registering Status ☐ Updated ☒ Needs Updating
- 3 Map of CBFM Area ☐ Updated GIS Generated ☒ Needs Updating ☐ No Map
- 4 Community Resource Management Framework (CRMF)  
☐ Affirmed by Usec ☐ Updated ☒ Needs Updating ☐ None
- 5 Five-Year Work Plan (FYWP)  
☐ Affirmed by Usec ☐ Updated ☒ Needs Updating ☐ None
- 6 Were CSCs issued to individual within CBFMA area?  
If yes, how many CSCs were issued?  
☐ YES ☒ NO
- 7 Was harvesting of planted tree species undertaken in the CBFM area? ☐ YES ☒ NO
- 8 Is there a benefit sharing scheme supported by a PO Resolution?  
If yes, describe: \_\_\_\_\_  
☐ YES ☒ NO

- 9 Avail project with financial assistance:

CBFM-CARP	NGP	OTHERS	YEAR
<input type="checkbox"/> 2007	<input type="checkbox"/> 2011	e.g. FMP	
<input type="checkbox"/> 2008	<input type="checkbox"/> 2012		
<input type="checkbox"/> 2009	<input type="checkbox"/> 2013		
<input type="checkbox"/> 2010	<input type="checkbox"/> 2014		
<input type="checkbox"/> 2011	<input type="checkbox"/> 2015		
<input type="checkbox"/> 2012	<input type="checkbox"/> 2016		
<input type="checkbox"/> 2013	<input type="checkbox"/> 2017		
<input type="checkbox"/> 2014	<input type="checkbox"/> 2018		
<input type="checkbox"/> 2015	<input type="checkbox"/> 2019		
<input type="checkbox"/> 2016	<input type="checkbox"/> 2020		
<input type="checkbox"/> 2017	<input type="checkbox"/> 2021		
<input checked="" type="checkbox"/> 2018			

10 Two to three major species planted in the CBFM area:

Forest Trees

Fruit Trees

Annual Crops

Non- Timber/ Others

a. **MANGROVE (BAKAUAN)**

a. NONE

a. None

a. NIPA

b. \_\_\_\_\_

b. \_\_\_\_\_

b. \_\_\_\_\_

b. \_\_\_\_\_

c. \_\_\_\_\_

c. \_\_\_\_\_

c. \_\_\_\_\_

c. \_\_\_\_\_

11 Forest Protection Strategy/ ies:

a. **MONITORING**

b. **FOREST PROTECTION OFFICER DESIGNATED BY PO**

12 Existing Enterprise/ livelihood:

PO Managed:

Individual/ Family Managed:

a. **NONE**

a. \_\_\_\_\_

b. \_\_\_\_\_

b. \_\_\_\_\_

Prepared and Submitted By:

  
**EMMA C. FRANCISCO**  
Forester II/CBFM Desk Officer

Indorsed By:

  
**RODNEY S. VERIAN**  
OIC-CENRO



Photo Documentation taken during the conduct of monitoring/evaluation of  
CBFM awarded to BAFISO located at Sitio Palompong, Brgy. Baldat, Culion,  
Palawan



Established mangrove plantation





Monitoring House



Crab Pen and Cages



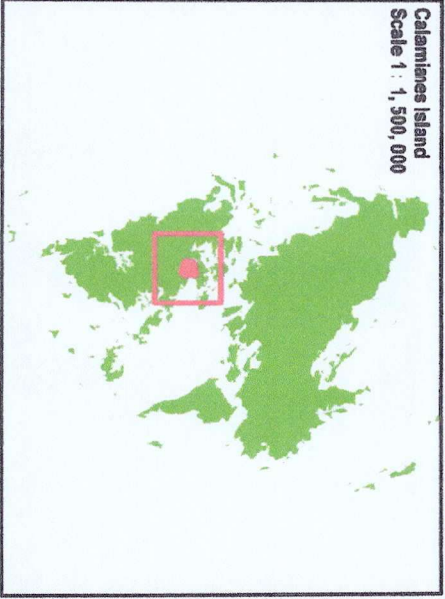
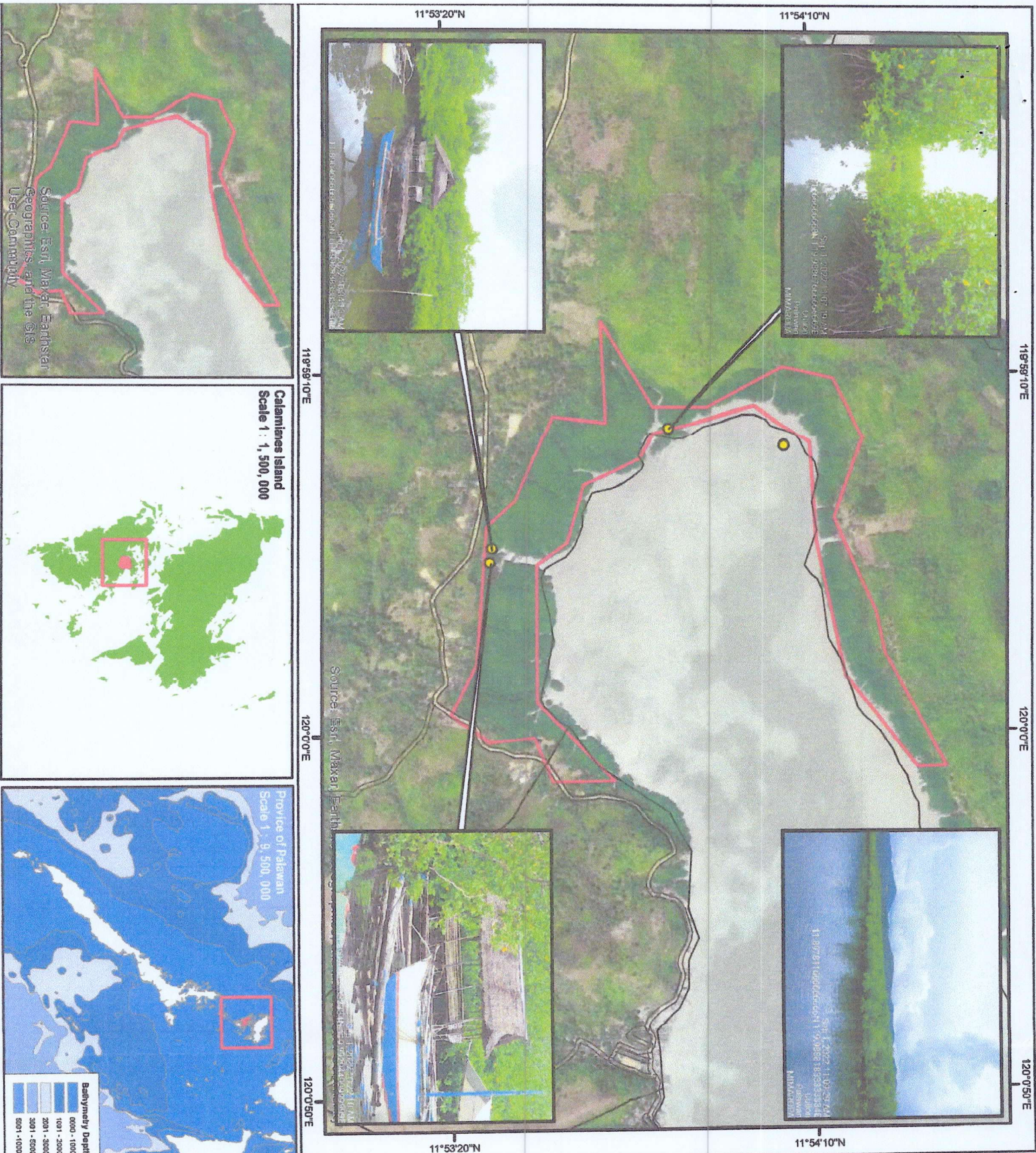

### LOCATION MAP

showing the Monitoring Activity conducted in

## BALDAT AGRICULTURAL AND FISHERFOLK ORGANIZATION (BAFISO) RV-PAL-CBFMA-03-038

**Location**

Sito : Palompung  
Barangay : Baldat  
Municipality : Culion  
Province : Palawan

Scale 1 : 20,000



Projection : Universal Transverse Mercator- Zone 50 N (UTM 50N)  
Datum : World Geodetic System 1984 (WGS84)

Total CBFM Area: 99 Hectares

### Legend

- Geotagged Pictures
- Barangay Boundary
- CBFM Boundary
- Road

Republic of the Philippines  
Department of Environment and Natural Resources  
Region IV - MIMAROPA  
COMMUNITY ENVIRONMENT AND NATURAL RESOURCES OFFICE  
Coron, Palawan

### CERTIFICATION

This is to certify that this is the correct map of the Community Based Forest Management (CBFM) Area of Baldat Agricultural and Fisheries Organization (BAFISO) per survey and assessment conducted by this office. The information provided herein are true and correct to the best of this Office's professional knowledge and judgement.

Prepared by :

**EMMA C. FRANCISCO**  
Forester II/ CBFM Desk Officer

**ARIEL C. DILLIN II**  
Forest Technician II/ GIS Unit

Checked and Verified by :

**FREDINAND GATCHALIAN**  
Forester III/In-Charge, CDS

Attested by :

**RODNEY VERIAN**  
CIC-ENRO