



Republic of the Philippines
Department of Environment and Natural Resources
MINES AND GEOSCIENCES BUREAU
MIMAROPA Region

7/F DENR Building, 1515 Roxas Boulevard, Ermita, Manila
Telefax No. (+632) 536-0215 / (+632) 310-1369
Email: region4b@mgb.gov.ph

| | |
|---|-----------------------------------|
| DENR MIMAROPA RECORDS SECTION RECEIVED 9001:2015 CERTIFIED APR 14 2023 | |
| <input type="checkbox"/> INCOMING | <input type="checkbox"/> OUTGOING |
| BY: _____ | DATS NO. _____ |
| TIME: _____ | |

13 April 2023

MEMORANDUM

FOR : The Regional Executive Director
DENR – MIMAROPA Region

FROM : The Regional Director
This Office

SUBJECT : Area Verification of the Application for Exploration Permit No. 395-MIMAROPA of Strong Group Mining Corp. Situated in Puerto Princesa City, Province of Palawan.

Respectfully forwarding the attached Sketch Map and its corresponding technical descriptions (see Annex A) of the applied tenement area under Exploration Permit Application No. 395-MIMAROPA of Strong Group Mining Corp. covering approximately 1,033.12 hectares.

Please verify the subject application whether or not the same falls within a protected area under the National Integrated Protected Area System and/or other No-Go Zone areas.

In addition, please verify the current land classification and if there's any existing tenurial claims (approved/applied) covered by the subject application.

For the Regional Executive Director's consideration.

GLENN MARCELO C. NOBLE

[Signature]

Enc'l : As Stated



Memorandum
14 2023



MINES AND GEOSCIENCES BUREAU
MIMAROPA Region

**"MINING SHALL BE PRO-PEOPLE AND PRO-ENVIRONMENT
IN SUSTAINING WEALTH CREATION AND IMPROVED QUALITY OF LIFE."**

ANNEX A

TECHNICAL DESCRIPTION
STRONG GROUP MINING CORP.
EPA No. 395-MIMAROPA

| TECHNICAL DESCRIPTIONS | | | | | | |
|--------------------------|----------|-----|-------|-----------|-----|-------|
| AREA = 1,033.12 HECTARES | | | | | | |
| CORNER | LATITUDE | | | LONGITUDE | | |
| | DEG | MIN | SEC | DEG | MIN | SEC |
| 01 | 09 | 40 | 20.00 | 118 | 29 | 10.00 |
| 02 | 09 | 40 | 20.00 | 118 | 29 | 57.00 |
| 03 | 09 | 36 | 23.00 | 118 | 29 | 57.00 |
| 04 | 09 | 37 | 45.00 | 118 | 28 | 36.00 |
| 05 | 09 | 38 | 10.00 | 118 | 29 | 10.00 |

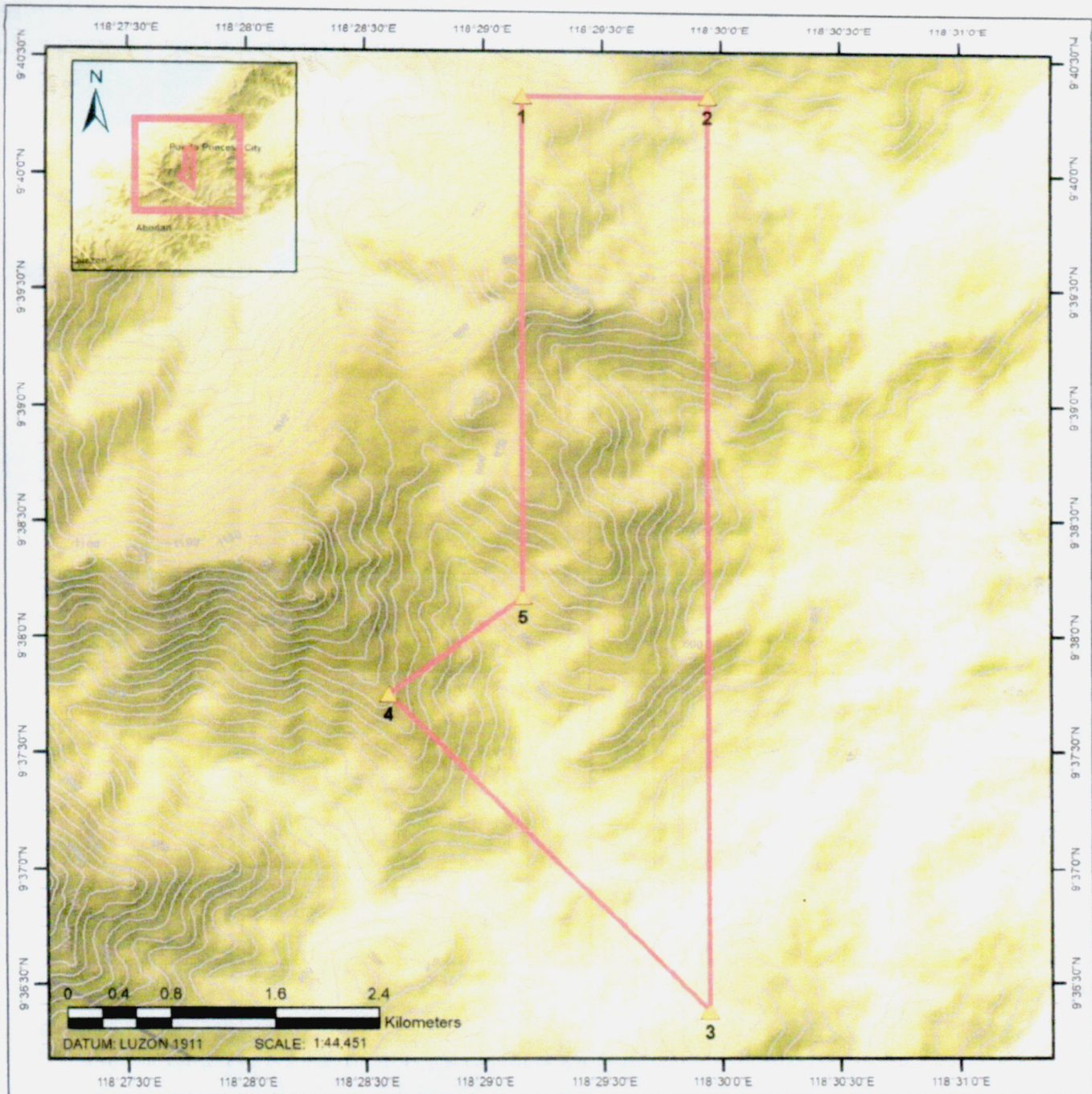

Republic of the Philippines
Department of Environment and Natural Resources
MINES AND GEOSCIENCES BUREAU
MIMAROPA Region

EXPLORATION PERMIT APPLICATION

APPLICANT: **STRONG GROUP MINING CORP.**

APPLICATION NO.: EPA-395-MIMAROPA

LOCATION: PUERTO PRINCESA, PALAWAN

APPLIED AREA (HAS): 1,033.12

AREA (HAS)

FREE OF CONFLICT

1,033.12

REMARKS:

This plotting is not yet final considering the Area Verification by DENR MIMAROPA pursuant to Section 15 of DAO No. 2010-21 NIPAS Act of 1992 and E-NIPAS Act of 2018 of areas closed to mining applications and/or other No Go Zone areas. See Pre-Plotting Evaluation.

Legend



Applied Boundary Corners



Applied Boundary

Contour Line (50m-interval)

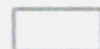

Municipal Boundary

PREPARED BY:

JEFFREY S. LIM
CARTOGRAPHER II

NOTED BY:

ENGR. FRANCIS M. MIRTO
CHIEF

MINING TENEMENT EVALUATION SECTION

CHECKED BY:

ENGR. KENNETH A. SOLIDUM
CHIEF
MINERAL LAND SURVEY SECTION

DATE PREPARED
APRIL 13, 2023