



Republic of the Philippines
Department of Environment and Natural Resources
MIMAROPA REGION
PROVINCIAL ENVIRONMENT AND NATURAL RESOURCES OFFICE
Bgy. Sta. Monica, Puerto Princesa City, Palawan
Telfax No. (048) 434-8791
Email Add: penropalawan@denr.gov.ph

April 4, 2023

MEMORANDUM

FOR : The Regional Executive Director
1515 DENR By the Bay Bldg., Roxas Blvd.
Barangay 668, Ermita, Manila

ATTENTION : The OIC-Assistant Regional Director for Technical Services
The OIC-Chief, Surveys and Mapping Division

FROM : The Provincial of Environment and
Natural Resources Officer

SUBJECT : **REQUEST FOR CORRECTION OF TECHNICAL
DESCRIPTION OF LOTS COVERED BY SPECIAL
PATENT APPLICATION LOCATED IN BRGY. LABOG,
SOFRONIO ESPAÑOLA, PALAWAN**

Forwarded is the Memorandum of CENRO Brooke's Point, Palawan dated March 16, 2023 requesting for correction of technical description of Lot 13083, Cad.796-D identical to Lot 1, PLS 757 for special patent application of Labog Elementary School.

Per plotting and projection of this office using its approved technical description, the lot is not a close polygon hence, erroneous. This office is requesting for review and possible amendment of its technical description.

For further evaluation and consideration.

FELIZARDO B. CAYATOC

Reference No: 2023-2517
TSD/RPS/SMU

DENR-PALAWAN
PENRO-RECORDS
RELEASED
By 
Date: 2 APR 2023 CN 23-940



Republic of the Philippines
Department of Environment and Natural Resources
MIMAROPA Region
COMMUNITY ENVIRONMENT AND NATURAL RESOURCES OFFICE
Brooke's Point, Palawan

PENRO COPY

March 16, 2023

MEMORANDUM

FOR : The Provincial Environment and Natural Resources Officer
Sta. Monica, Puerto Princesa City

FROM : The Community Environment and Natural Resources Officer

SUBJECT : **REQUEST FOR CORRECTION OF TECHNICAL DESCRIPTION OF LOTS COVERED BY SPECIAL PATENT APPLICATION LOCATED AT BGY. LABOG, SOFRONIO ESPAÑOLA, PALAWAN**

**DENR PENRO
PALAWAN RECORDS
RECEIVED**

BY: [Signature]
DATE: 03.20.2023 CN 23-2517

Forwarded herewith is the BL Form No. V-37/Technical Description of Lot No. 13083, Cad 796-D identical to Lot No. 1, PLS 757 containing an area of 39,754 square meters located at Bgy. Labog, Sofronio Española, Palawan.

It is requested that the same be evaluated and rectified in order for this Office to facilitate the processing of the request for issuance of special patent for school site filed by Dep Ed Labog Elementary School covering the above-mentioned lot.

For his information and consideration.

[Signature]
LEONARD T. CALUYA

Copy Furnished:

MR. RENATO D. TAN
Principal- Labog Elementary School
Bgy. Labog, Sofronio Española, Palawan

**DENR-CENRO
BROOKE'S POINT
RELEASED**
DATE: MAR 16 2023
BY: [Signature]
" 2023-1402

SC4 Application No. 045706 -

Applicant LABOG ELEMENTARY SCHOOL Lot No. 13083 Survey No. CAD 796-D

Surveyed For SCHOOL SITE Iden. To Lot No. 1 Survey No. PLS-757

Surveyed By ANTONIO M. LACANIENTA Area: 39754 SQ.M

Date Survey JAN. 15 - MAR. 15, 1984 Location: Bgy. LABOG, SOTRONIO ESPAÑOLA, PALAWAN

Date Approved APRIL 20, 1984 C.M. 9° 03' 15" N 118° 03' 00" / 15" E

Date of Original Survey APR. 18, 1960 - JAN. 31, 1962

TECHNICAL DESCRIPTION

TIE LINES: N 37° 47' E 39284.75 M FROM BLM NO. 1 CAD 796-D
BROOKES POINT CADASTEE

LINE	BEARING	DISTANCE	LINE	BEARING	DISTANCE
1-2	N 55° 59' W	245.10 m	10-11	S 34° 56' W	34.56 m
2-3	N 34° 36' E	162.06 m	11-1	S 34° 36' W	150.37 m
3-4	N 36° 47' E	21.39 m			
4-5	S 62° 10' E	90.99 m			
5-6	S 01° 49' E	105.60 m			
6-7	S 48° 44' E	26.91 m			
7-8	N 46° 49' E	33.42 m			
8-9	N 71° 26' E	39.70 m			
9-10	S 83° 01' E	37.09 m			

Lat Dep
+157.12 - 203.16
+133.40 + 92.02
+17.13 +12.81
-42.48 + 80.46
-105.55 + 3.35
-17.73 +20.23
+22.87 + 24.39
+12.64 +37.63
-4.51 +36.81
-28.33 - 19.79
-123.78 - 85.39

0.76 0.66

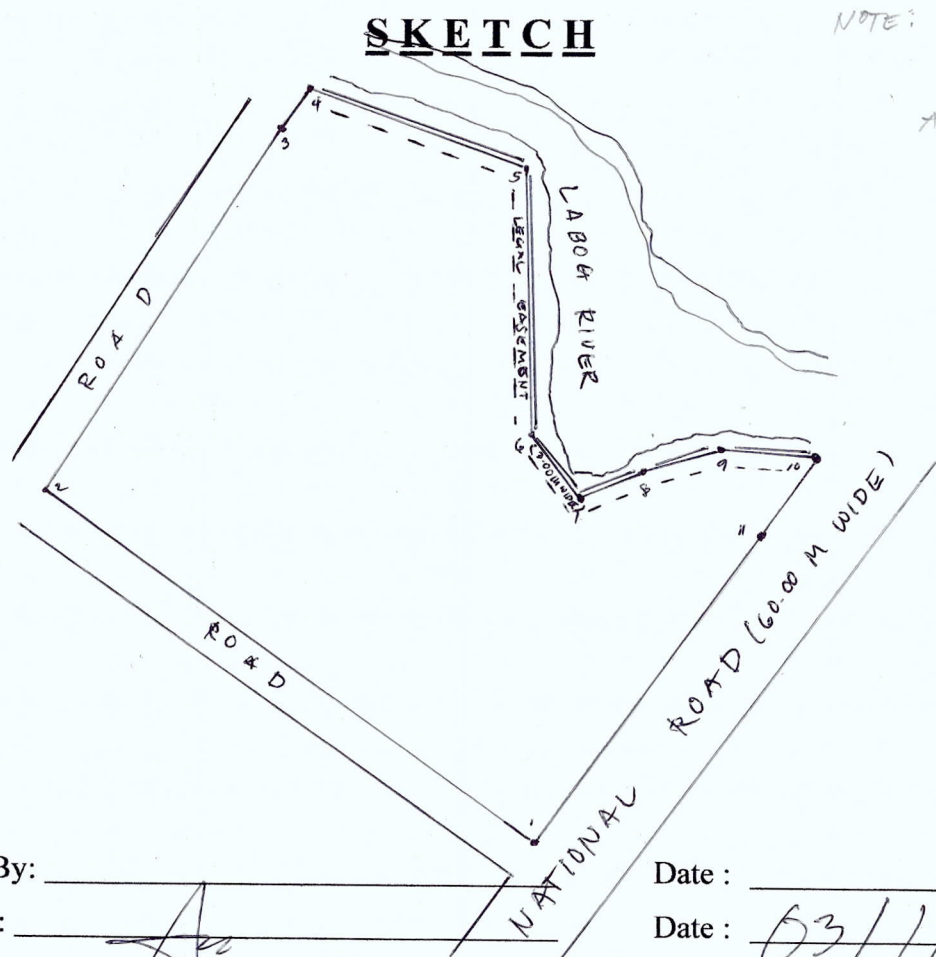

SKETCH

NOTE: POLYGON NOT
CLOSE, LATITUDE
AND DEPARTURE ERROR
EXCEEDS ALLOWABLE
ERROR.

T. D. Research By: _____
T. D. Sketch By: _____
T. D. Checked By: _____

Date : _____
Date : 03/16/23
Date : _____