



Republic of the Philippines
Department of Environment and Natural Resources
MIMAROPA REGION
PROVINCIAL ENVIRONMENT AND NATURAL RESOURCES OFFICE
Bgy. Sta. Monica, Puerto Princesa City, Palawan
Telfax No. (048) 434-8791
Email Add: penropalawan@denr.gov.ph

MEMORANDUM

FOR : The OIC Assistant Regional Director for Technical Services
FROM : The Provincial of Environment and Natural Resources Officer
SUBJECT : **TRANSMITTAL OF THE REPORT**
DATE : February 1, 2023

Forwarded the memorandum dated December 12, 2022 of CENRO Roxas, Palawan requesting for issuance of Survey Authority covering Lot No. 269, PLS 606-D identical to Lot No. 5485, CAD 862-D applied by Mr. Ramon Madeja et. al, located at Brgy. Mendoza, Roxas, Palawan in compliance of DMC 2019-10 and Technical Bulletin No. 2020-01.

After careful evaluation and projection conducted by this Office, the following are additional information to the above mentioned lot wit;

- That the area applied was identified as Lot No. 269, PLS 606-D identical to Lot NO. 5485 CAD 862-D to segregate an area of 122,148.14 Square Meters.
- That the area falls within **ALIENABLE AND DISPOSABLE LAND** per Land Classification Map No.1545, Project No. 1-I certified on December 1, 1950.
- That subject tract of land was plotted and evaluated based on the attached technical description (V 37). Subject for issuance of clearance by the Regional Office.
- Attached are the geo-tagged photographs of the area and sketch map showing the relative position of the subject lot overlaid in land classification map for further reference.

In view hereof, this Office recommend the issuance of survey authority to ascertain the meets and bound of the aforementioned area.

FELIZARDO B. CAYATOC

Copy Furnish:
Reference No. 2022-11498
CENRO Coron
Surveys

**DENR-PALAWAN
PENRO-RECORDS
RELEASED**
By 
Date **07 FEB 2023** CN **23-315**



Republic of the Philippines
Department of Environment and Natural Resources
MIMAROPA REGION
PROVINCIAL ENVIRONMENT AND NATURAL RESOURCES OFFICE
Province of Palawan
Brgy. Santa Monica, Puerto Princesa City
Telfax No. (048) 434-8791; Email Add: penropalawan@denr.gov.ph

ANNEX "B"

CERTIFICATION

This is to certify that **LOT No. 269, PLS 606-D identical to Lot No. 5486, CAD 862-D** was verified falls within **ALIENABLE AND DISPOOSABLE LAND** per Land Classification Map No. 1545, Project No. 1-I, certified on December 1, 1950.

Issued on the 1st day of February 2023 at DENR PENRO, Sta. Monica, Puerto Princesa City, subject for confirmatory verification of the Regional Office.

FELIZARDO B. CAYATOC
of PENRO

Note:
Reference used was based on the rectified LC map
provided and projected by the Regional Office

**DENR-PALAWAN
PENRO-RECORDS
RELEASED**
By 
Date: 07 FEB 2023 CN 23-315



Republic of the Philippines
Department of Environment and Natural Resources
MIMAROPA REGION
PROVINCIAL ENVIRONMENT AND NATURAL RESOURCES OFFICE
Province of Palawan
Brgy. Santa Monica, Puerto Princesa City
Telfax No. (048) 434-8791; Email Add: penropalawan@denr.gov.ph

ANNEX "B"

CERTIFICATION

This is to certify that **LOT No. 269, PLS 606-D identical to Lot No. 5486, CAD 862-D** was verified falls within **ALIENABLE AND DISPOOSABLE LAND** per Land Classification Map No. 1545, Project No. 1-I, certified on December 1, 1950.

Issued on the 1st day of February 2023 at DENR PENRO, Sta. Monica, Puerto Princesa City, subject for confirmatory verification of the Regional Office.

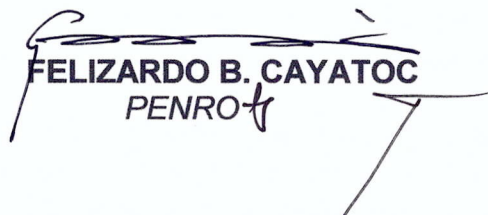
FELIZARDO B. CAYATOC
PENRO

Note:
Reference used was based on the rectified LC map
provided and projected by the Regional Office

**DENR-PALAWAN
PENRO-RECORDS
RELEASED**
By 
Date: **7 FEB 2023** CN. **23-315**

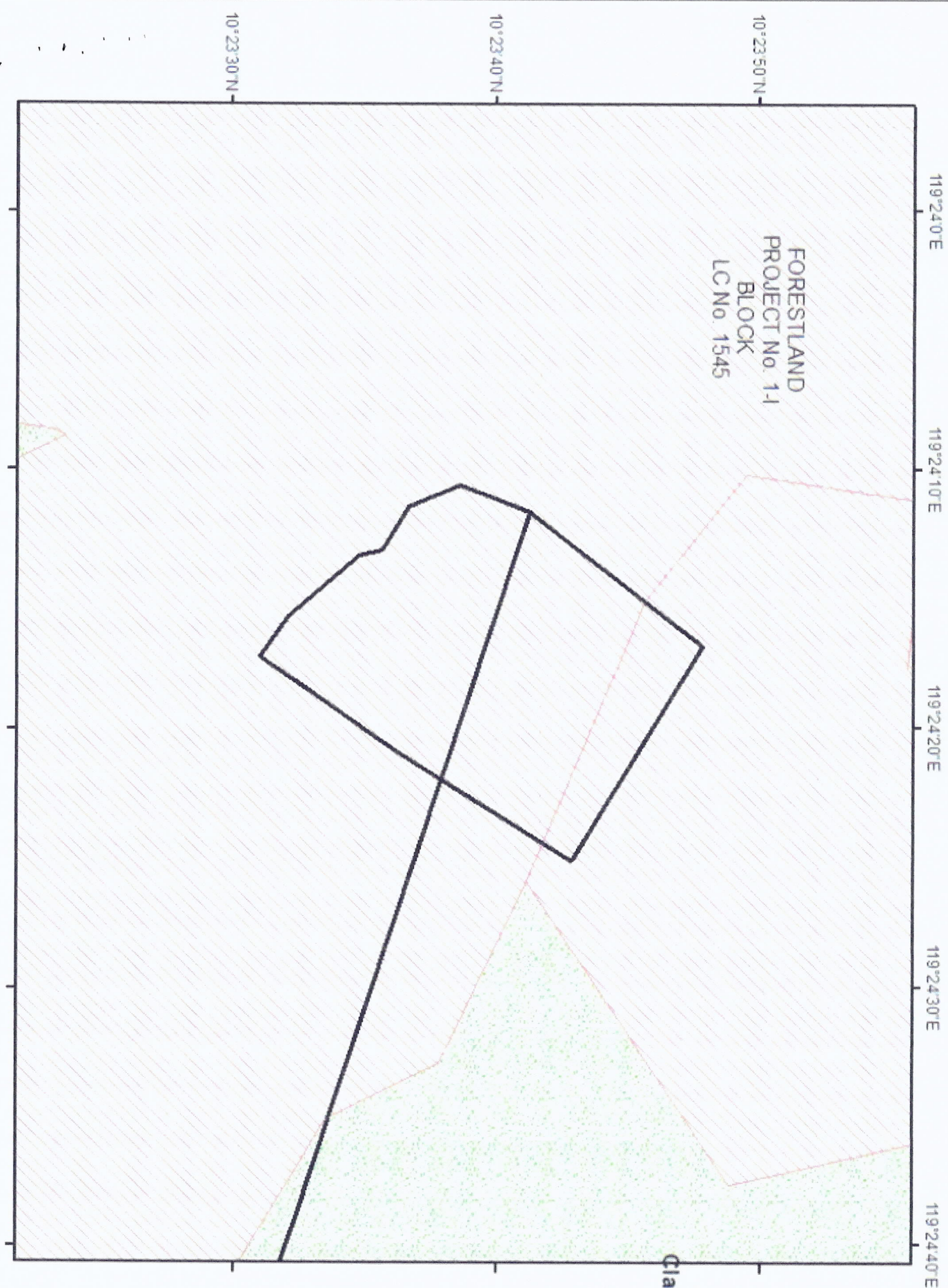

FORESTLAND
PROJECT No. 1-1
BLOCK
LC No. 1545



MAP SHOWING
OF LOT 5485, Cad 862-D
Claimed by: Ruben Madeja et al

Situated at
Barangay Mendoza
Municipality of Roxas
Province of Palawan

Projection: UTM
Area: 122,148 sq.m.

- Legend**
- 5485
 - Land Classification Map_PR 592
 - LC STATUS
 - Alienable & Disposable
 - Communal Forest
 - Forestland
 - No Data
 - UPF



Republic of the Philippines
Department of Environment and Natural Resources

Region IV- MIMAROPA
COMMUNITY ENVIRONMENT AND NATURAL RESOURCES OFFICE

Barangay III (Poblacion), Roxas, Palawan
Contact No. 09171606578 / 09175028647
Email address: cenroroxaspalawan@denr.gov.ph

MEMORANDUM

FOR : The Provincial Environment and
Natural Resources Officer

FROM : The CENR Officer

SUBJECT : **TRANSMITTAL OF REPORT**

DATE : December 12, 2022

**DENR PENRO
PALAWAN RECORDS
RECEIVED**

BY: [Signature]
DATE: 24/2022 CN 22-1498

I am submitting the investigation report conducted on the request for survey authority involving segregation/ subdivision of Lot 269, PLS-606-D identical to Lot 5485, Cad 862-D in Bgy. Mendoza, Roxas, Palawan.

Evaluating the same, I found out that:

- The land subject hereof is within the agricultural (alienable/disposable lands; and
- The same appears peacefully occupied/possessed by Ruben Madeja, et, al.. to the exclusion of adverse others.

Hence, I recommend confirmation of the LC findings arrived at. Attached are photographs showing improvements found introduced thereon and are apt for geotagging.

RONNIE P. LILANG
Office-In-Charge

Copy: The ARD, Technical Services
c/o The SMD at surveys_mimaropa@yahoo.com
The Claimant
File

**DENR-CENRO ROXAS
RELEASED**
DATE: DEC 16 2022

BY: [Signature]
DOC. NO. 2022-12-1868



Republic of the Philippines
Department of Environment and Natural Resources
Region IV- MIMAROPA
COMMUNITY ENVIRONMENT AND NATURAL RESOURCES OFFICE
Barangay III (Poblacion), Roxas, Palawan
Contact No. 09171606578 / 09175028647
Email address: cenroroxaspalawan@denr.gov.ph

CERTIFICATION

THIS IS TO CERTIFY that Lot/Survey No. **269, PLS-606-D identical to Lot 5485, Cad 862-D** is within agricultural and disposable land per LC Map No. 1545, Project No. 1-I dated December 1, 1950 under FAO/DAO No. DMC-2019-10.

Said lot is not covered by GSS covering areas which are within agricultural and disposable land.

Issued on 7th day of November 2022.

RONNIE P. LILANG
Office In-Charge

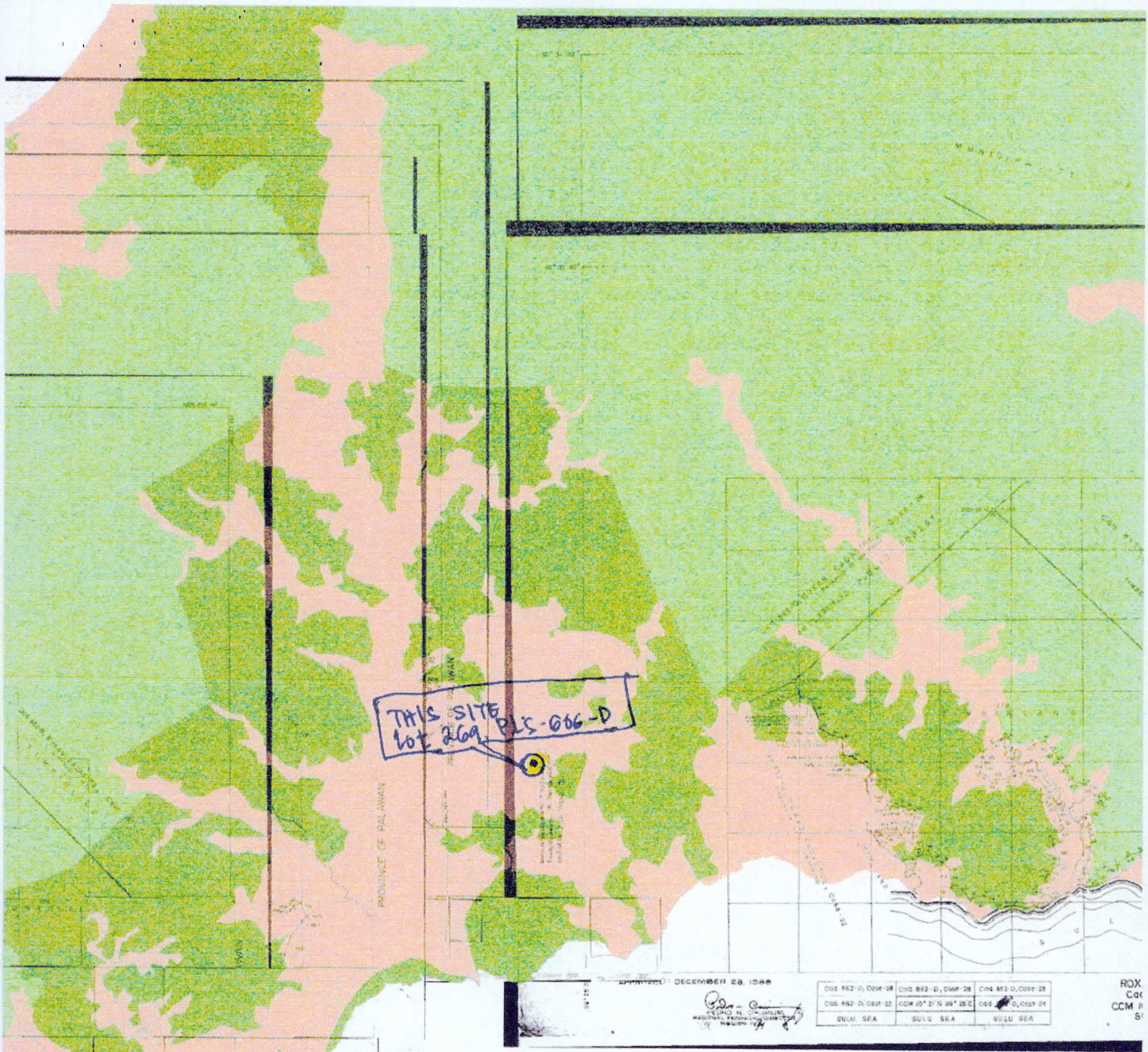



Republic of the Philippines
Department of Environment and Natural Resources
Region IV
COMMUNITY ENVIRONMENT AND NATURAL RESOURCES OFFICE
Roxas, Palawan

No. _____ Applicant: RUBEN MADEJA, ET. AL.
Lot No. 269, PLS-606-D Ident. To Lot No. 5485, CAD 862-D
Portion of Lot No. _____ Surveyed for: _____
Date of Original Survey: _____ Surveyed by: _____
Area (sq. m.) 122,148.14 Date of Survey: _____
Location: Bgy. Mendoza, Roxas, Palawan Date Approved: _____

TECHNICAL DESCRIPTION

TIE LINE: N 71-52 W, 6.186 meter from BLM 1 PLS 606-D

LINE	BEARINGS	DISTANCE	LINE	BEARINGS	DISTANCE
1-2	N 38-03 E	255.28			
2-3	S 58-52 E	10.00			
3-4	S 58-50 E	285.31			
4-1	S 32-27 W	237.44			
5-6	S 34-41 W	196.74			
6-7	N 55-44 W	58.40			
7-8	N 40-45 W	108.20			
8-9	N 14-32 W	28.07			
9-10	N 58-51 W	58.46			
10-11	N 23-27 W	66.50			
11-1	N 21-30 E	86.70			

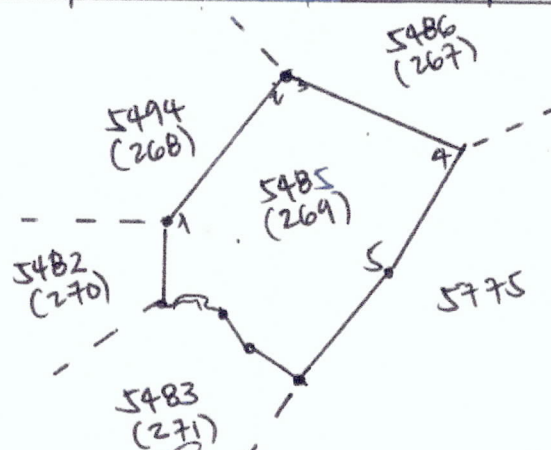

T. D. Researched by: _____ Date: _____
T.D. Sketched by: ARNOLD V. GONZALES Date: 12/9/2022
T. D. Checked by: _____ Date: _____

LOT DATA COMPUTATION

MADEJA ADRIANO

DATANGAS SURV CO

NAME OF CLAIMANT

NAME OF SURVEYOR

PLS 606D C1

DATE SURVEYED

MARARAG ROXAS PALAWAN

CM 1003' N 11224' E

ADDRESS OF CLAIMANT

SURVEY NUMBER

QUADRANGLE

L.R.C. NO.

MO. DAY YR.

269

LOT NO.

SHEET NO.

1

TRAVERSE
STATION
OCCUPIED

TRAVERSE STATION COORDINATES

SIDE SHOT

CORNER
NO.

LOT CORNER COORDINATES

EASTING

LOT BOUNDARY LINE

DISTANCE

BEARING

EASTING

DISTANCE

BEARING

BLLM 1 PL S606

TP

2000000

2000000

6100000

N7152W

1 CF

260

12192597

1412140

25528

N3803E

7 CF

260

22212700

1427001

1000858523

1 CF

267

22212183

1420737

28531853507

7 CF

267

42197417

1453150

23744832277

21773911440400

S00000W

22177391

1440400

10674834417

21613071429213

S00000W

22161203

1420013

5340N5542

21644921424307

S00000W

72164492

1424337

10022N4045W

21726891417322

S00000W

22172689

1417322

2307N1432W

21754061416010

S00000W

92175406

1416010

5848W5851W

21704291411615

S00000W

102178429

1411015

6650W2327W

21010301401000

S00000W

22107070

1407070

8670101000

AREA IN: 32.11

12214314

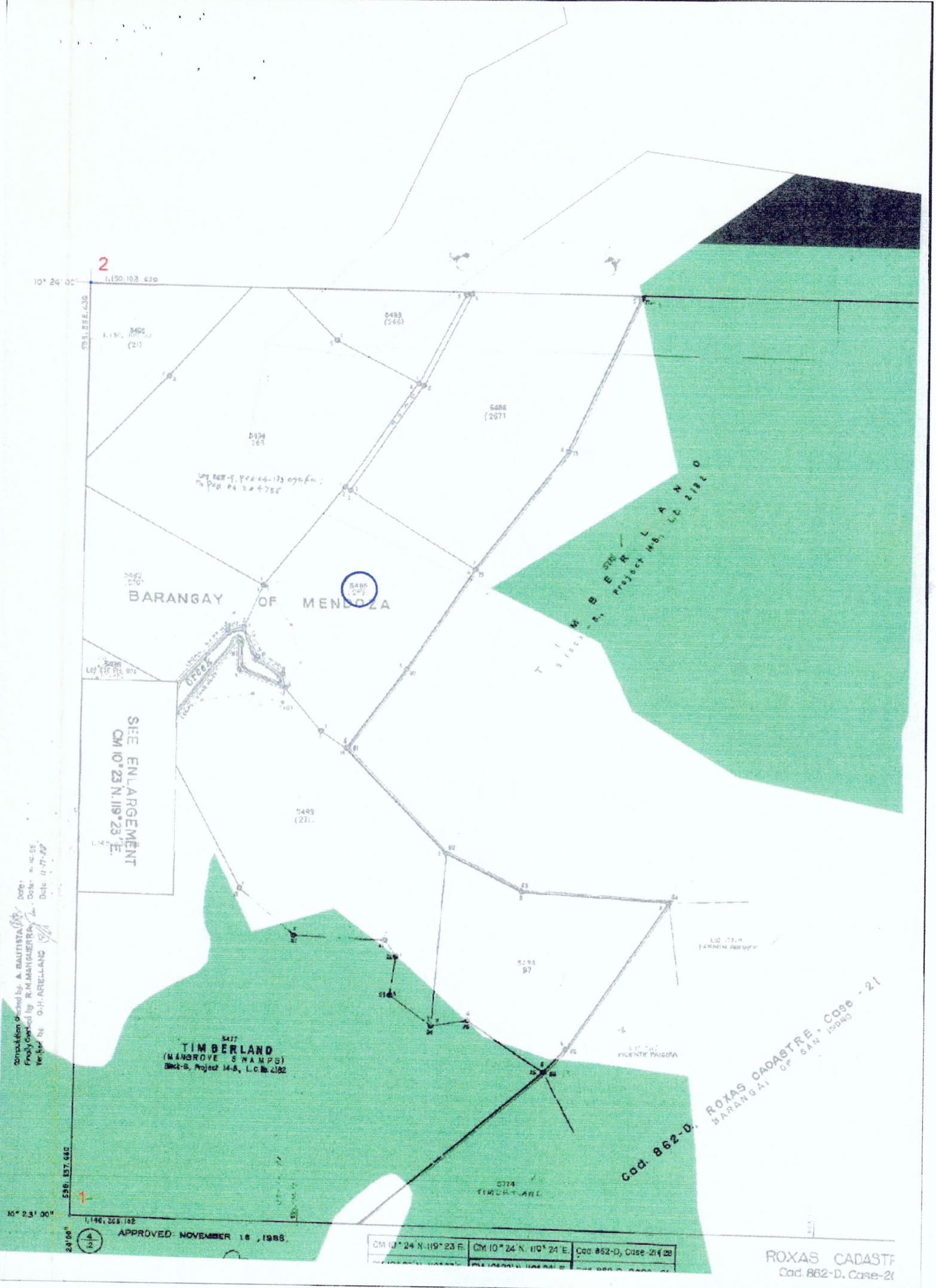

Compilation and by: A. BAUTISTA
Field Checked by: R. MANABERRA
Verified by: O.H. ARELLANO
Date: 11-17-88

SEE ENLARGEMENT
CM 10° 23' N. 119° 23' E.

5477
TIMBERLAND
(MANGROVE SWAMPS)
Block-B, Project 14-B, L.C. No. 2182

Cad. 862-D. ROXAS CADASTRE - Case - 21
BARANGAY OF SAN JOSE

APPROVED NOVEMBER 18, 1988

CM 10° 24' N. 119° 23' E.	CM 10° 24' N. 119° 24' E.	Cad. 862-D, Case - 21
---------------------------	---------------------------	-----------------------

ROXAS CADASTRE
Cad. 862-D, Case-21

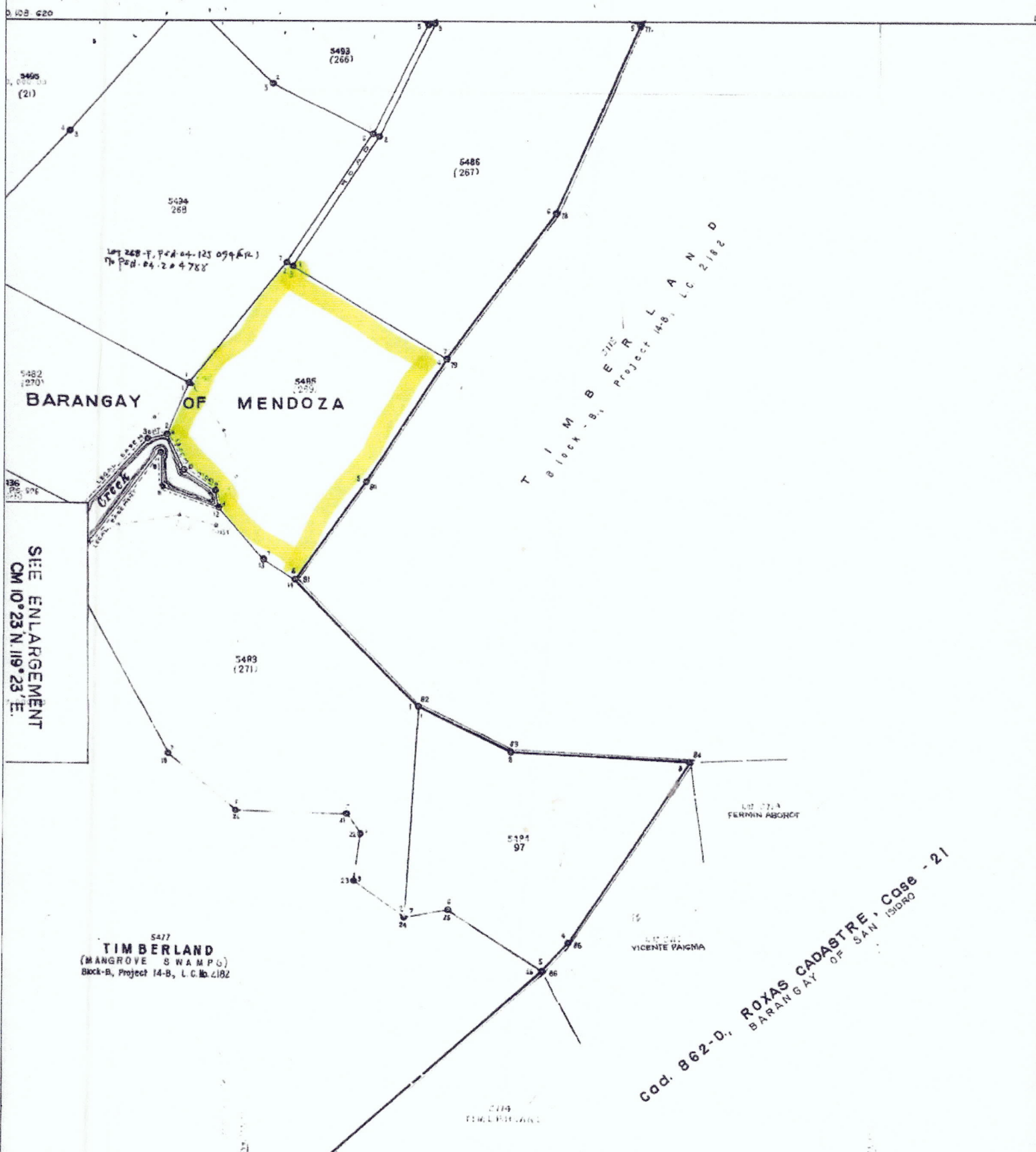

8, 265, 102
APPROVED: NOVEMBER 16, 1988.

Pedro N. Calimlim
PEDRO N. CALIMLIM
Regional Technical Director
Region IV

CM 10° 24' N. 119° 23' E	CM 10° 24' N. 119° 24' E	Cad. 862-D, Case-21 & 28
CM 10° 23' N. 119° 23' E	CM 10° 23' N. 119° 24' E	Cad. 862-D, Case - 21
CM 10° 22' N. 119° 23' E	CM 10° 22' N. 119° 24' E	Cad. 862-D, Case-21

ROXAS CADASTRE
Cad. 862-D, Case-20
CM. 10° 23' N. 119° 24' E.
SCALE: 1:4000



**MUNICIPAL CIRCUIT TRIAL COURT FOR ROXAS
AND CAGAYANCILLO**

Mabini Street, Baragay 2

Roxas, Palawan

6thmetcroxascagayancillo@gmail.com

Telephone No.: (048)717-5563

MUNICIPAL CIRCUIT TRIAL COURT CLEARANCE

TO WHOM IT MAY CONCERN:

THIS IS TO CERTIFY that according to the records now available at this Court, there is no criminal or civil case filed, pending or disposed of against **RUBEN MADEJA, ET. AL.** pertaining to Lot 269, PLS 606-D situated at Barangay Mendoza, Roxas, Palawan.

This Certification is issued upon request of claimant RUEBEN MADEJA a resident of Barangay Mendoza, Roxas, Palawan for lawful purposes.

This 18th day of July, 2022 at Roxas, Palawan, Philippines.

for:

ROGER M. SERATUBIAS

Clerk of Court II

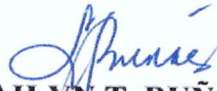
LAILYN T. BUÑAG
Interpreter

Comm. Tax Cert.: 10932122

Issued on: 05/19/22

Issued at Roxas, Palawan

O.R. (local): 1170299

Issued on: 07/18/22

O.R. (JDF/SAJ): 5030981/5032554/2315546

Issued on: 07/18/22

Issued at: Roxas, Palawan



Republic of the Philippines
Department of Environment and Natural Resources
Region IV
COMMUNITY ENVIRONMENT AND NATURAL RESOURCES OFFICE
Roxas, Palawan

REPUBLIC OF THE PHILIPPINES)
PROVINCE OF PALAWAN : S.S.
MUNICIPALITY OF ROXAS)

JOINT AFFIDAVIT

We, JOSEPHINE ARZAGA, married and EDLYN F. BACQUIMAO both residents of Bgy. MENDOZA, ROXAS, Palawan after having been sworn, hereby depose and state:

1. That we personally know RUBEN X. MADEJA who desires for segregation/subdivision of Lot 269, PLS 666-D in Bgy. MENDOZA, ROXAS, Palawan;
2. That we are actual residents of Barangay MENDOZA, in the Municipality of ROXAS, Palawan;
3. That we are aware of the fact that RUBEN MADEJA, ET. AL. is the actual occupant and or possessor of the subject lot;
4. That we are not related to the applicant either by consanguinity or affinity and not, in any way, interested in the land; and
5. That to the best of our knowledge, belief and information, the land is not claimed by adverse others.

IN WITNESS WHEREOF, we have hereunto set our hands this 7th day of December 2022 in the place above first written.

JOSEPHINE MADEJA ARZAGA
Affiant
CTC No. CC12020 10932122
Issued on 5/19/2022
Issued at ROXAS, PALAWAN

EDLYN FAVILA, BACQUIMAO
Affiant
CTC No. CC12020 10932122
Issued on 5/19/2022
Issued at ROXAS, PALAWAN

SUBSCRIBED AND SWORN to be fore me on the date and place stated above.

ARNOLD V. GONZALES
Officer Authorized to Administer Oath
Land Mgt. Inspector
(Designation)



Republic of the Philippines
Province of Palawan
Municipality of Roxas
Barangay Mendoza
OFFICE OF THE PUNONG BARANGAY

CERTIFICATION

TO WHOM IT MAY CONCERN;

THIS IS TO CERTIFY that **MR. RUBEN A. MADEJA**, legal of age, married and a permanent resident of this Barangay and who personally known to me that he is the actual occupant and cultivator of Lot No. 269, located at Sitio Oldsite, Barangay Mendoza, Roxas, Palawan.

This certification is issued upon request of said person for whatever legal purposes may serve him best.

Issued this 24th day of May, 2022.

Certifying Officer;

ERNESTOS LLANERA JR.
Punong Barangay

SUBSCRIBED AND SWORN to
before me at Roxas, Palawan, this day 24 of May, 2022
the affiant exhibited his/her
No. _____ Issued at _____
on _____

Cert. Fee: P80.00

Paid Under O.R. No. 0994493

Issued At: Barangay Mendoza, Roxas, Palawan

Issued On: May 20, 2022

Doc. No. 130
Page No. 27
Book No. 273
Series of 2022



ATTY. RAYMOND D. ACOSTA
NOTARY PUBLIC
UNTIL DECEMBER 31, 2024
PTR NO. 0888601-12/20/2021
IBP NO. 002081-01/04/2022
ROLL NO. 48821

MCLE COMPLIANCE NO. 11-0000162-04/13/2019

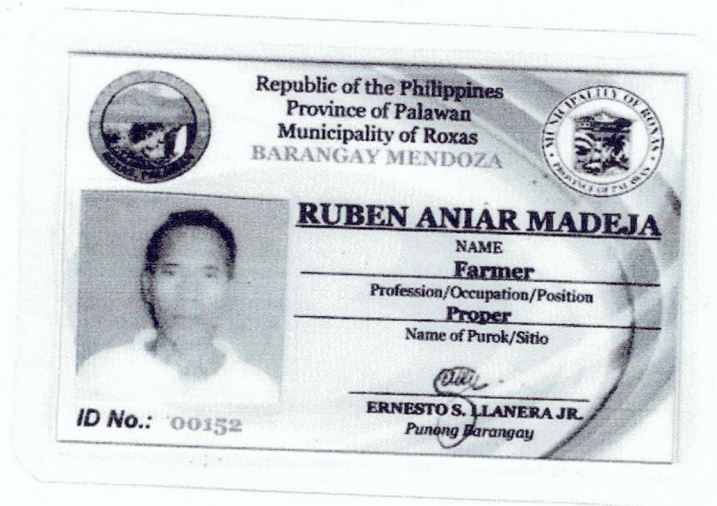

Ako si G./Gng./Bb. **RUBEN ANIAR MADEJA**,
ng Bgy. MENDOZA, Roxas, Palawan, Disiplinado at Sumusunod sa
mga alituntunin ng Batas ng Pamahalaan.

Date of Birth: March 30, 1962
Place of Birth: Bgy. Mendoza, Roxas, Palawan
Weight: 50Kgs.
Height: 5'2"
Blood Type: "A"
Date Issued: January 19, 2022
Valid until October 30, 2022

Ruben Aniar Madeja
Signature

Right Thumbmark

IN CASE OF EMERGENCY, PLS. NOTIFY:

Name: TERESITA V. MADEJA
Address: Bgy. Mendoza, Roxas, Palawan
Tel./Cp #:



Republic of the Philippines
Department of Environment and Natural Resources
Region IV
COMMUNITY ENVIRONMENT AND NATURAL RESOURCES OFFICE
Roxas, Palawan

SUBJECT: Survey Authority for tract
of public land located in _____

Survey Authority No. _____
Date _____

ENGR. GEORGE P. CASTILLO
Address, Brgy. San Miguel, Puerto Princesa City

Madam:

Pursuant to DENR Administrative order No.38 and upon evaluation of the request of _____ to avail of your services, authority is hereby granted to you to execute the survey hereof subject to relevant provision of the manual of lands surveys in the Philippines as amended and to the conditions stated at the back hereof.

Violation of any of the aforesaid conditions shall invalidate this authority and damages that may result there from shall be your sole liability and professional responsibility.

Very truly yours,

For and by authority of
The DENR Secretary:

Conditions accepted:

(4) GEORGE P. CASTILLO
Geodetic Engineer
PRC Reg #: 3700 (08-26-91)
LIC #: 1636453 (01-05-22)

(3) PABLO L. CRUZ
CENRO

Above stated request confirmed:

(1) Ruben A. Madeja
RUBEN A. MADEJA
(Signature/Name of claimant)

(Address)

Issuance of Survey Authority
Recommended:

(2) ARNOLD V. GONZALES
(Signature/Name)
Land Mgt. Inspector
(Position/Designation)

Ref _____
Cad Cost of P _____ paid
Under O.R.No. _____
Dated _____

Ref.Insp./Inves./Report
Date _____

Note: For this survey Authority to be valid, the four (4) required signatures must be present.



Republic of the Philippines
Department of Environment and Natural Resources
Region IV - MIMAROPA
COMMUNITY ENVIRONMENT AND NATURAL RESOURCES OFFICE
Bgy. III (Poblacion), Roxas, Palawan
Contact No. 09171606578/ 09175028647
Email address: cenroroxaspal@denr.gov.ph

MEMORANDUM

For : The Community Environment and
Natural Resources Officer

From : The Investigating Officer

Subject : **INVESTIGATION REPORT**

Date : August 8, 2022

I am submitting this report in compliance with your instruction to conduct investigation on the attached request for Survey Authority.

SUBJECT LOT

The subject of this investigation is Lot 269, PLS 606-D identical to Lot 5485, Cad 862-D in Bgy. Mendoza, Roxas, Palawan.

CLAIMANT

The claimant is Mr. Ruben Madeja, et, al., actual occupant and possessor of the subject lot.

ACTIVITIES UNDERTAKEN

Upon receipt of your instruction, I immediately conducted the investigation. The following were ascertained:

1. Previously surveyed, part of the cadastral map over which the LC was overlayed by the Surveys and Mapping Division (SMD), was printed and hereto attached along the LC certification (annex "B" to DMC-2019-10) prepared and its technical description also required by the SMD.
2. The Bgy. Certification attached as required in support of the claimants claims, was validated on site as evidenced by the attached geotagged photographs showing improvements introduced thereon.

FINDINGS AND RECOMMENDATION

Verifications, disclosed the following:

1. The subject lot is within the agricultural (alienable/disposable) lands. Attached is its confirmation by the Regional Office.
2. Respective portion thereof are maintained by the herein claimant.

I recommend granting of the survey authority desired.

ARNOLD V. GONZALES
Land Management Inspector/Investigating Officer

Purok Centro, Barangay III, Roxas, Palawan
Email Address: denrroxaspal@gmail.com

Name of Applicant : RUBEN MADEJA, ET, AL..
Lot No : 269, PLS 606-D identical to Lot 5485, Cad 862-D
Location : Bgy. Mendoza, Roxas, Palawan



June 9, 2022



Mr. PABLO L. CRUZ

CENTRO office

And

Mr. RONNIE L. LELANG

Chief Land Management

DENR-Office

Roxas, Palawan

Sir,

May have the Honor to request from your good office a survey authority to have my rights for title, in my name and children portion of Land Survey it is identified as Lot # 269, Total area 12.2148. More or less 12 Hectares.

My claim is portion only by my boundaries affidavit and old resident in Barangay Mendoza, Roxas, Palawan, Regarding to the order June 22, 2022, Administrator Neviesa G. Madeja.

That we wish, to hired the services of Geodetic Engineer **CASTILLO** surveying services, a private surveyor, to execute the survey.

That we intend to file appropriate Land Survey for Subdivision survey.

That we are willing to pay whatever expenses that might incur in connection with our request.

That we promise to abide to all existing rules and regulation pertaining to this matters.

Hoping that this request will merit your favorable consideration and immediate action on this matter.

Respectfully yours;

Ruben A. Madeja
RUBEN A. MADEJA

Original Claimant of Lot # 269, PIs-606-D



Republic of the Philippines
Department of Environment and Natural Resources
MIMAROPA Region
COMMUNITY ENVIRONMENT AND NATURAL RESOURCES OFFICE
Bgy. III, Poblacion, Roxas, Palawan
Contact No. 09171606578
Email Address: cenroroxaspalawan@denr.gov.ph

DOCUMENT ACTION INFORMATION FORM

Doc. Ref. No.: 2022-3069

Date and Time received:

06/22/2022 1:58:57 PM

From: RUBEN MADEJA

Document Type: Letters

BRGY. MENDOZA, ROXAS, PALAWAN

Subject: REQUEST FOR SURVEY AUTHORITY

Attachment(s): BARANGAY CERTIFICATION, TAX DECLARATION, AMICABLE SETTLEMENT

Earmarked As:

Date:	From:	To:
	CENRO	RPS
Action Recommended/Required: <input type="checkbox"/> For Action <input type="checkbox"/> For Approval <input type="checkbox"/> For Disbursement/ Payment <input type="checkbox"/> For Official Release <input type="checkbox"/> For Signature <input type="checkbox"/> For Review/ Recommendation <input type="checkbox"/> For Information, Record and File <input type="checkbox"/> For Indorsement to concerned Party(ies) <input type="checkbox"/> Return to Payee/Sender		Processing Time: <input type="checkbox"/> Urgent (w/in the day) <input type="checkbox"/> Priority (w/in 3 days) <input type="checkbox"/> Complex w/in 7 days w/in 20 days or shorter W/in ___ days or shorter
		Other Instruction(s): For info! X/A. It Cops
Date:	From:	To:
06/22/22	MD	CENRO/ROXAS
Action Recommended/Required: <input type="checkbox"/> For Action <input type="checkbox"/> For Approval <input type="checkbox"/> For Disbursement/ Payment <input type="checkbox"/> For Official Release <input type="checkbox"/> For Signature <input type="checkbox"/> For Review/ Recommendation <input type="checkbox"/> For Information, Record and File <input type="checkbox"/> For Indorsement to concerned Party(ies) <input type="checkbox"/> Return to Payee/Sender		Processing Time: <input type="checkbox"/> Urgent (w/in the day) <input type="checkbox"/> Priority (w/in 3 days) <input type="checkbox"/> Complex w/in 7 days w/in 20 days or shorter W/in ___ days or shorter
		Other Instruction(s): Start LC & Discharge Slip pass on to LMI Board Should premises warrant the license
Date:	From:	To:
Action Recommended/Required: <input type="checkbox"/> For Action <input type="checkbox"/> For Approval <input type="checkbox"/> For Disbursement/ Payment <input type="checkbox"/> For Official Release <input type="checkbox"/> For Signature <input type="checkbox"/> For Review/ Recommendation <input type="checkbox"/> For Information, Record and File <input type="checkbox"/> For Indorsement to concerned Party(ies) <input type="checkbox"/> Return to Payee/Sender		Processing Time: <input type="checkbox"/> Urgent (w/in the day) <input type="checkbox"/> Priority (w/in 3 days) <input type="checkbox"/> Complex w/in 7 days w/in 20 days or shorter W/in ___ days or shorter
		Other Instruction(s):
Date:	From:	To:
Action Recommended/Required: <input type="checkbox"/> For Action <input type="checkbox"/> For Approval <input type="checkbox"/> For Disbursement/ Payment <input type="checkbox"/> For Official Release <input type="checkbox"/> For Signature <input type="checkbox"/> For Review/ Recommendation <input type="checkbox"/> For Information, Record and File <input type="checkbox"/> For Indorsement to concerned Party(ies) <input type="checkbox"/> Return to Payee/Sender		Processing Time: <input type="checkbox"/> Urgent (w/in the day) <input type="checkbox"/> Priority (w/in 3 days) <input type="checkbox"/> Complex w/in 7 days w/in 20 days or shorter W/in ___ days or shorter
		Other Instruction(s):

Printed on 06/22/2022 2:00:27PM Received at: INFORMATION DESK/R Received by: BALTAR, APRIL