



Republic of the Philippines
Department of Environment and Natural Resources
MIMAROPA REGION
PROVINCIAL ENVIRONMENT AND NATURAL RESOURCES OFFICE
Bgy. Sta. Monica, Puerto Princesa City, Palawan
Telfax No. (048) 434-8791
Email Add: penropalawan@denr.gov.ph

**DENR MIMAROPA
RECORDS SECTION
RECEIVED**

FEB 14 2023

☐ INCOMING ☒ OUTGOING
BY: Rone DATE:
TIME: DAYS NO.

February 7, 2023

MEMORANDUM

FOR : The Regional Executive Director
1515 DENR By the Bay Bldg., Roxas Blvd.
Barangay 668, Ermita, Manila

ATTENTION : The OIC-Assistant Regional Director for Technical Services
The Chief, Surveys and Mapping Division

FROM : The Provincial Environment and
Natural Resources Officer

SUBJECT : **PUBLIC LAND APPLICATIONS COVERING
RESULTANT LOTS IN THE MUNICIPALITY OF SAN
VICENTE, PALAWAN**

Forwarded is the Memorandum of CENRO Roxas, Palawan dated November 22, 2022 requesting for confirmation of land classification status for the issuance of patent covering three (3) lots.

Further, this Office evaluated the findings of the CENRO as to its land classification status which is within Alienable and Disposable Land aided with sketch map in compliance to DMC No. 2019-10 dated December 11, 2019.

For information, record and consideration.

Reference No: 2023-0109
TSD/RPS/SMU

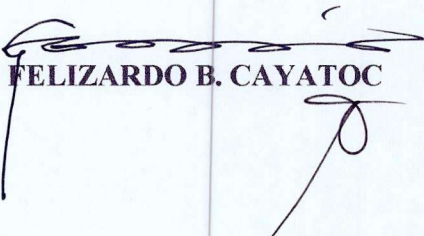
FELIZARDO B. CAYATOC

**DENR-PALAWAN
PENRO-RECORDS
RELEASED**
By Date: 10 FEB 2023 CN 23-287



Republic of the Philippines
Department of Environment and Natural Resources
MIMAROPA REGION
PROVINCIAL ENVIRONMENT AND NATURAL RESOURCES OFFICE
Bgy. Sta. Monica, Puerto Princesa City, Palawan
Telfax No. (048) 434-8791
Email Add: penropalawan@denr.gov.ph

(ANNEX I)

CERTIFICATION

TO WHOM IT MAY CONCERN:

THIS IS TO CERTIFY that based on available records, the tract of land in Barangay New Agutaya, San Vicente, Palawan, containing an area of *Five Hundred Seventy Three (573)* square meters, identified as **Lot 1544, Cad.860-D** subject of application of Ms./Mr. JAN BYRON BUITIZON, Free Patent Application No. _____ was verified to be within **Alienable and Disposable Land** per LC Map No. 1614, Project No. 9-A, Block IV, certified on September 23, 1952.

Issued this 7th day of February 2023, at DENR Office, Sta. Monica, Puerto Princesa City subject for confirmatory verification of the Regional Office.

Checked/Verified by:

Engr. Donna Belle E. Luengo
Engineer II
Unit Head, Surveys and Mapping Unit

CONCURRED:

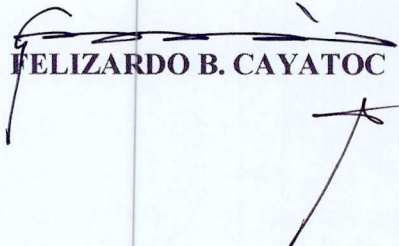
FELIZARDO B. CAYATOC

Note:
Reference used was based on the rectified LC map
provided and projected by the Regional Office

DENR-PALAWAN
PENRO-RECORDS
RELEASED
By _____
Date: 10 FEB 2023 CN 23-387

119°16'54"E

Alienable and Disposable Land
LC Map No. 1614, Proj. 9-A, Block IV

10°32'33"N

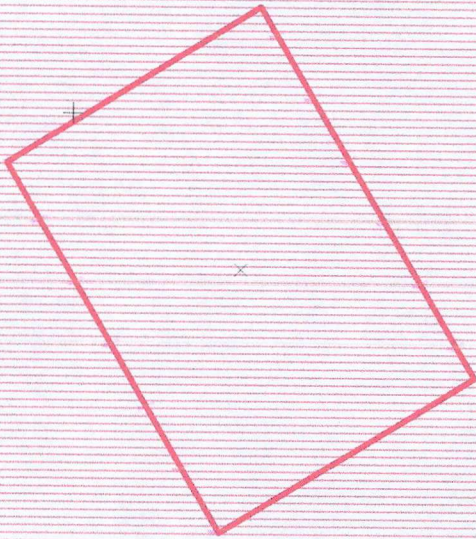

119°16'54"E







MAP SHOWING
LOT 1544, CAD.860-D,
San Vicente Cadastre

A = 573 Sq. M.

Situated at
Brgy. New Agutaya
Municipality of San Vicente
Province of Palawan
Projection: UTM

10°32'33"N

Legend

-  Lot
-  Alienable & Disposable
-  Forestland
-  UPF
-  No Data

Note:
Projection was plotted based on the
attached technical description from the
office of the CENRO Roxas, Palawan



Republic of the Philippines
Department of Environment and Natural Resources
MIMAROPA REGION
PROVINCIAL ENVIRONMENT AND NATURAL RESOURCES OFFICE
Bgy. Sta. Monica, Puerto Princesa City, Palawan
Telfax No. (048) 434-8791
Email Add: penropalawan@denr.gov.ph

(ANNEX I)

CERTIFICATION

TO WHOM IT MAY CONCERN:

THIS IS TO CERTIFY that based on available records, the tract of land in Barangay New Agutaya, San Vicente, Palawan, containing an area of *Four Hundred Sixty Two* (462) square meters, identified as **Lot 1546, Cad.860-D** subject of application of Ms./Mr. JAN BYRON BUITIZON, Free Patent Application No. _____ was verified to be within **Alienable and Disposable Land** per LC Map No. 1614, Project No. 9-A, Block IV, certified on September 23, 1952.

Issued this 7th day of February 2023, at DENR Office, Sta. Monica, Puerto Princesa City subject for confirmatory verification of the Regional Office.

Checked/Verified by:



Engr. Donna Belle E. Luengo
Engineer II
Unit Head, Surveys and Mapping Unit

CONCURRED:

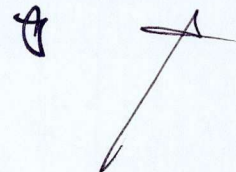
FELIZARDO B. CAYATOC



Note:
Reference used was based on the rectified LC map
provided and projected by the Regional Office

DENR-PALAWAN
PENRO-RECORDS
RELEASED
By 
Date: 10 FEB 2023 CN 23-387

119°16'55"E

ALIENABLE AND DISPOSABLE LAND
PROJECT NO. 9-A
BLOCK IV
LC MAP NO. 1614

LOT 1546 JAN BYRON BUTTIZON, SAN VICENTE

119°16'55"E

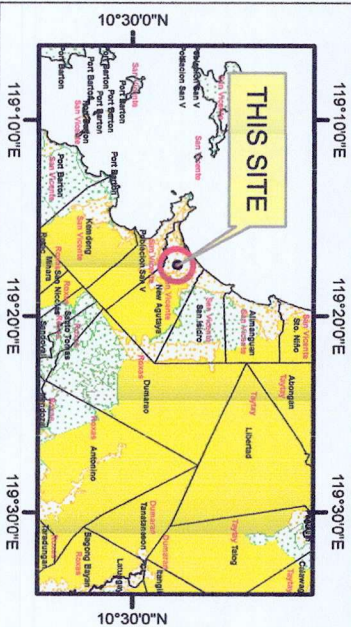

LOCATION MAP SCALE 1:700,000



MAP SHOWING

THE RELATIVE LOCATION OF LOT 1546
FOR LC CERTIFICATION APPLIED BY
JAN BYRON BUTTIZON

Located at Brgy. New Agutaya
Municipality of San Vicente
Province of Palawan

Coordinate System: PRS 92
Projection: Transverse Mercator
Datum: Luzon 1911

SCALE 1:2000

Legend

LC STATUS

- Alienable & Disposable
- No Data
- UPF
- Communal Forest
- Forestland



Republic of the Philippines
Department of Environment and Natural Resources
MIMAROPA REGION
PROVINCIAL ENVIRONMENT AND NATURAL RESOURCES OFFICE
Bgy. Sta. Monica, Puerto Princesa City, Palawan
Telfax No. (048) 434-8791
Email Add: penropalawan@denr.gov.ph

(ANNEX I)

CERTIFICATION

TO WHOM IT MAY CONCERN:

THIS IS TO CERTIFY that based on available records, the tract of land in Barangay Caruray, San Vicente, Palawan, containing an area of *Four Hundred Seventy Two* (472) square meters, identified as **Lot 5208, Cad.860-D** subject of application of Ms./Mr. HAZEL HONASAN, Free Patent Application No. _____ was verified to be within **Alienable and Disposable Land** per LC Map No. 1777, Project No. 1-M, Block II, certified on August 26, 1954.

Issued this 7th day of February 2023, at DENR Office, Sta. Monica, Puerto Princesa City subject for confirmatory verification of the Regional Office.

Checked/Verified by:



Engr. Donna Belle E. Luengo
Engineer II
Unit Head, Surveys and Mapping Unit

CONCURRED:

FELIZARDO B. CAYATOC



Note:
Reference used was based on the rectified LC map
provided and projected by the Regional Office

DENR-PALAWAN
PENRO-RECORDS
RELEASED
By 10 FEB 2023 
Date: 23-387

ALIENABLE AND DISPOSABLE LAND
PROJECT NO. 1-M
LC MAP NO. 1777

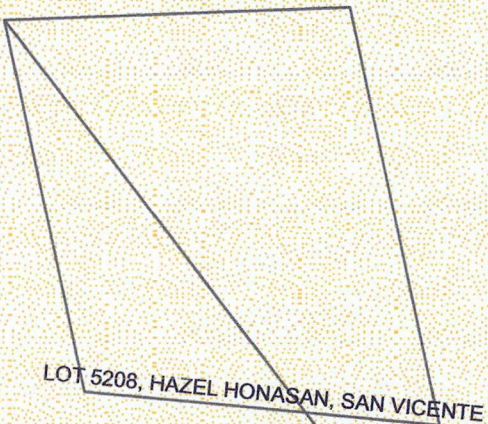

Caruray

San Vicente

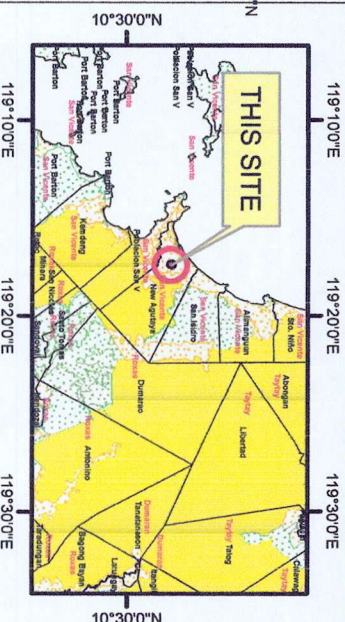

LOCATION MAP SCALE 1:700,000



MAP SHOWING

THE RELATIVE LOCATION OF LOT 1546
FOR LC CERTIFICATION APPLIED BY
HAZEL HONASAN

Located at Brgy. Caruray
Municipality of San Vicente
Province of Palawan
Coordinate System: PRS 92
Projection: Transverse Mercator
Datum: Luzon 1911

SCALE 1:2000

Legend

LC STATUS

- Alienable & Disposable
- No Data
- UPF
- Communal Forest
- Forestland



Republic of the Philippines
Department of Environment and Natural Resources
Region IV- MIMAROPA
COMMUNITY ENVIRONMENT AND NATURAL RESOURCES OFFICE
Barangay III (Poblacion), Roxas, Palawan
Contact No. 09171606578 / 09175028647
Email address: cenroroxaspalawan@denr.gov.ph

MEMORANDUM

FOR : The Provincial Environment and Natural Resources Officer

FROM : The CENR Officer

SUBJECT : **PUBLIC LAND APPLICATIONS COVERING RESULTANT LOTS IN THE MUNICIPALITY OF SAN VICENTE, PALAWAN.**

DATE : 22 November 2022

**DENR PENRO
PALAWAN RECORDS
RECEIVED**

BY: 
DATE: 01-06-2023 23:0109

Herewith for clearance confirming LC findings as required in the processing and issuance of patent pursuant to DMC 2019-10, are land classification certifications of the resultant lots, which are found to be within the agricultural (alienable /disposable) lands.

	NAME	LOT NO.	AREA/ SQ.M.	LOCATION
1.	BUITIZON, JAN BYRON S.	1544, CAD. 860-D	573	BGY. NEW AGUTAYA, SAN VICENTE, PALAWAN
2.	BUITIZON, JAN BYRON S.	1546, CAD. 860-D	462	BGY. NEW AGUTAYA, SAN VICENTE, PALAWAN
3.	HONASAN, HAZEL	5208, CAD. 860-D	472	BGY. CARURAY, SAN VICENTE, PALAWAN

Attached in support hereof as required by the Surveys and Mapping Division (SMD) are the technical description thereof and a print of the corresponding projection map recently provided this Office also by the SMD.

Thank you for considering the matter soonest.

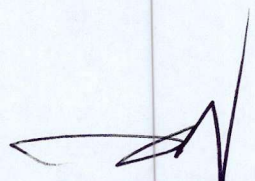
RONNIE P. LILANG
LMO III/Chief RPS
(Officer-In-Charge)

Copy: The PENRO
File

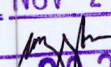
**DENR-CENRO ROXAS
RELEASED**
DATE: NOV 23 2022
BY: 
NO. 2022-11-1775



Republic of the Philippines
Department of Environment and Natural Resources
Region IV- MIMAROPA
COMMUNITY ENVIRONMENT AND NATURAL RESOURCES OFFICE
Barangay III (Poblacion), Roxas, Palawan
Contact No. 09171606578 / 09175028647
Email address: cenroroxaspalawan@denr.gov.ph

MEMORANDUM

FOR : The Provincial Environment and Natural Resources Officer

FROM : The CENR Officer

SUBJECT : **PUBLIC LAND APPLICATIONS COVERING RESULTANT LOTS IN THE MUNICIPALITY OF SAN VICENTE, PALAWAN.**

DATE : 22 November 2022

**DENR-PENRO
PALAWAN RECORDS
RECEIVED**

BY:
DATE: 01-06-2023 BN 23-0109

Herewith for clearance confirming LC findings as required in the processing and issuance of patent pursuant to DMC 2019-10, are land classification certifications of the resultant lots, which are found to be within the agricultural (alienable /disposable) lands.

	NAME	LOT NO.	AREA/ SQ.M.	LOCATION
1.	BUITIZON, JAN BYRON S.	1544, CAD. 860-D	573	BGY. NEW AGUTAYA, SAN VICENTE, PALAWAN
2.	BUITIZON, JAN BYRON S.	1546, CAD. 860-D	462	BGY. NEW AGUTAYA, SAN VICENTE, PALAWAN
3.	HONASAN, HAZEL	5208, CAD. 860-D	472	BGY. CARURAY, SAN VICENTE, PALAWAN

Attached in support hereof as required by the Surveys and Mapping Division (SMD) are the technical description thereof and a print of the corresponding projection map recently provided this Office also by the SMD.

Thank you for considering the matter soonest.

RONNIE P. LILANG
LMO III/Chief RPS
(Officer-In-Charge)

Copy: The PENRO
File

**DENR-CENRO ROXAS
RELEASED**

DATE: NOV 23 2022
BY:
2022-11-17 75





Republic of the Philippines
Department of Environment and Natural Resources

Region IV- MIMAROPA

COMMUNITY ENVIRONMENT AND NATURAL RESOURCES OFFICE

Barangay III (Poblacion), Roxas, Palawan

Contact No. 09171606578 / 09175028647

Email address: cenroroxaspalawan@denr.gov.ph

CERTIFICATION

TO WHOM IT MAY CONCERN:

THIS IS TO CERTIFY that based on available records in our office, the tract of land in Barangay New Agutaya Municipality of **San Vicente** Province of **Palawan**, containing an area of **Five Hundred Seventy Three (573)** square meters identified as Lot no.1544, **Cad 860-D** as applied for by **JAN BYRON S. BUITIZON** was verified to be within **AGRICULTURAL (Alienable or Disposable)** per L.C. Map No. **1614**, F.A.O. No. **4-129** Project No. **9-A** certified on **September 23, 1952**.

Issued this 26th day of **October 2022** at CENRO, Roxas, Palawan.

Checked by:

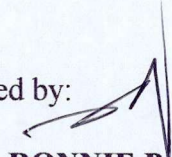
RONNIE P. LILANG
LMO III/Chief, RPS

Approved:

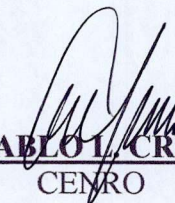
PABLO I. CRUZ
CENRO



Republic of the Philippines
Department of Environment and Natural Resources

Region IV- MIMAROPA
COMMUNITY ENVIRONMENT AND NATURAL RESOURCES OFFICE

Barangay III (Poblacion), Roxas, Palawan
Contact No. 09171606578 / 09175028647
Email address: cenroroxaspalawan@denr.gov.ph

CERTIFICATION

TO WHOM IT MAY CONCERN:

THIS IS TO CERTIFY that based on available records in our office, the tract of land in Barangay **New Agutaya** Municipality of **San Vicente** Province of **Palawan**, containing an area of **Five Hundred Seventy Three (573)** square meters identified as Lot no.1544, **Cad 860-D** as applied for by **JAN BYRON S. BUITIZON** was verified to be within **AGRICULTURAL (Alienable or Disposable)** per L.C. Map No. **1614**, F.A.O. No. **4-129** Project No. **9-A** certified on **September 23, 1952**.

Issued this 26th day of **October 2022** at CENRO, Roxas, Palawan.

Checked by:

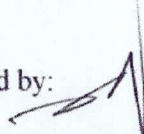
RONNIE P. LILANG
LMO III/Chief, RPS

Approved:

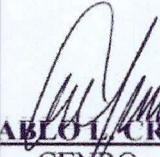
PABLO CRUZ
CENRO



Republic of the Philippines
Department of Environment and Natural Resources
Region IV
COMMUNITY ENVIRONMENT AND NATURAL RESOURCES OFFICE
Roxas, Palawan

No. _____ Applicant: JAN BYRON S. BUITIZON
Lot No. 1544, cad-860-D Ident. to Lot No. _____
Portion of Lot No. _____ Surveyed for: UNKNOWN CLAIMANT
Date of Original Survey: October-December 1987 Surveyed by: MARIANO V. FLOTILDES
Area (sq. m.) 573 Date of Survey: Oct. 5-Dec. 12, 1987
Location: NEW AGUTAYA, San Vicente, BL Date Approved: May 23, 1989

TECHNICAL DESCRIPTION

TIE LINE: N. 26-36 E., 2814.44 m. from BLLM-1, San Vicente cadastre (Cad-860-D)

LINE	BEARINGS	DISTANCE	LINE	BEARINGS	DISTANCE
1 - 2	S. 31 - 43 E.	20.04 m.		- 17.05	10.54
2 - 3	S. 60 - 11 W.	28.63 m.		- 14.24	- 24.84
3 - 4	N. 31 - 58 W.	19.93 m.		16.91	- 10.55
4 - 1	N. 59 - 57 E.	28.71 m.		14.38	24.85
				31.29	35.39
				- 31.29	- 35.39
				X	X
NOTE: All corners are marked "PS." cyl. conc. monis.					

CM. 10° 32' N. 119° 16' E.

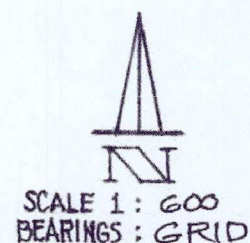
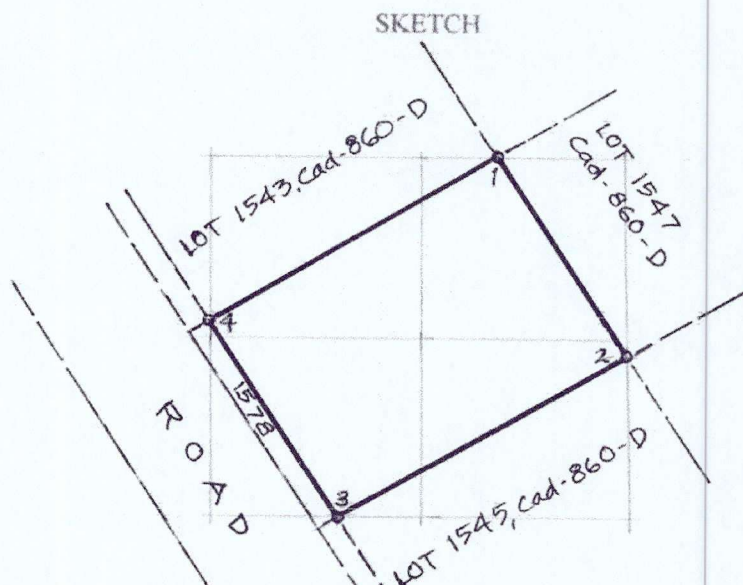

T.D. Researched by: _____
T.D. Sketched by: _____
T.D. Checked by: _____

Date: _____
Date: 11-16-2022
Date: _____

Survey No. Cad. B60-Case No. 2...
 BARANGAY OF MUN. OF San Vicente PROV. OF Palawan ISLAND OF Palawan...

LOT NO.	BEARINGS AND DISTANCES							AREA IN SQ. METER
	CLAIMANT	MON. TO CORNER 1	LINE 1-2	LINE 2-3	LINE 3-4	LINE 4-5	LINE 5-6	LAND USE
1538		N. 24° 37' E 27.33	S. 58° 40' W 17.50	N. 31° 58' W 29.13	N. 63° 27' E 19.73			552
1539		N. 25° 14' E 28.57	S. 59° 03' W 20.05	N. 31° 58' W 19.23	N. 58° 49' E 27.13	S. 31° 43' E 20.04		581
1540		N. 25° 14' E 28.57	S. 59° 03' W 20.04	N. 31° 58' W 19.24	N. 58° 49' E 27.05	S. 31° 43' E 20.04		580
1541		N. 25° 35' E 28.11	S. 59° 30' W 19.23	N. 31° 58' W 20.04	N. 58° 49' E 28.88	S. 31° 43' E 20.04		578
1542		N. 25° 35' E 28.11	S. 59° 30' W 28.88	N. 31° 58' W 20.04	N. 58° 49' E 28.80	S. 31° 43' E 19.23		576
1543		N. 26° 36' E 28.14	S. 59° 57' W 28.71	N. 31° 58' W 19.94	N. 58° 49' E 28.80	S. 31° 43' E 20.04		575
1544		N. 26° 36' E 28.14	S. 59° 57' W 20.04	N. 31° 58' W 28.63	N. 58° 49' E 19.23	S. 31° 43' E 28.71		573
1545		N. 27° 19' E 27.23	S. 60° 11' W 29.35	N. 31° 58' W 28.77	N. 58° 49' E 28.63	S. 31° 43' E 21.03		714
1546		N. 27° 19' E 27.23	S. 60° 11' W 21.03	N. 31° 58' W 28.60	N. 58° 49' E 11.43	S. 31° 43' E 29.23		462
1547		N. 26° 36' E 28.14	S. 59° 57' W 27.00	N. 31° 58' W 19.22	N. 58° 49' E 28.60	S. 31° 43' E 20.04		550
1548		N. 26° 36' E 28.14	S. 59° 57' W 20.04	N. 31° 58' W 27.00	N. 58° 49' E 12.72	S. 31° 43' E 27.00		523
1549		N. 26° 15' E 28.56	S. 58° 28' W 19.71	N. 31° 58' W 27.00	N. 58° 49' E 20.04	S. 31° 43' E 27.00		533
1550		N. 26° 15' E 28.56	S. 58° 28' W 27.00	N. 31° 58' W 20.04	N. 58° 49' E 27.00	S. 31° 43' E 20.39		542
1551		N. 25° 14' E 28.57	S. 59° 03' W 27.00	N. 31° 58' W 20.17	N. 58° 49' E 27.00	S. 31° 43' E 20.04		537
1552		N. 25° 14' E 28.57	S. 59° 03' W 20.04	N. 31° 58' W 27.00	N. 58° 49' E 22.00	S. 31° 43' E 27.00		537
1553		N. 24° 37' E 27.33	S. 58° 40' W 27.00	N. 31° 58' W 18.07	N. 63° 27' E 27.00	S. 31° 43' E 17.50		479
1554		N. 25° 19' E 29.22	S. 59° 16' W 18.16	N. 31° 58' W 27.00	N. 58° 49' E 18.17	S. 31° 43' E 26.27		488
1555		N. 25° 57' E 29.02	S. 60° 11' W 26.99	N. 31° 58' W 20.00	N. 58° 49' E 27.00	S. 31° 43' E 20.00		538
1556		N. 25° 57' E 29.02	S. 60° 11' W 20.00	N. 31° 58' W 27.00	N. 58° 49' E 20.00	S. 31° 43' E 26.99		538
1557		N. 26° 17' E 28.59	S. 59° 30' W 20.01	N. 31° 58' W 27.00	N. 58° 49' E 20.01	S. 31° 43' E 27.00		538

Referenced Monuments: All tie lines are to BLM No. 1, Cad. B60-D,
 Geographic Position: San Vicente Cad.

Date Surveyed:
 Date Approved:

Prepared by 19

LMS OFFICE

Checked 19

Checked by 19

Verified by 19

Verified by:

CERTIFIED CORRECT:

MARCO A. FLORES
 Surveyor

..... 19

Chief, Surveys Division, Region IV

Sheet 12

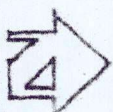

SCALE 1:20000
LC-1614
September 23, 1952

BLOCK-A
TIMBERLAND
AREA=80 HAS.

PROJ. NO. 9-A
BLOCK - 1
ALIEN. OR DISP.
AREA=2604 HAS.

LOT 1910, Cad-ACO-D
THIS SITE

THIS SITE

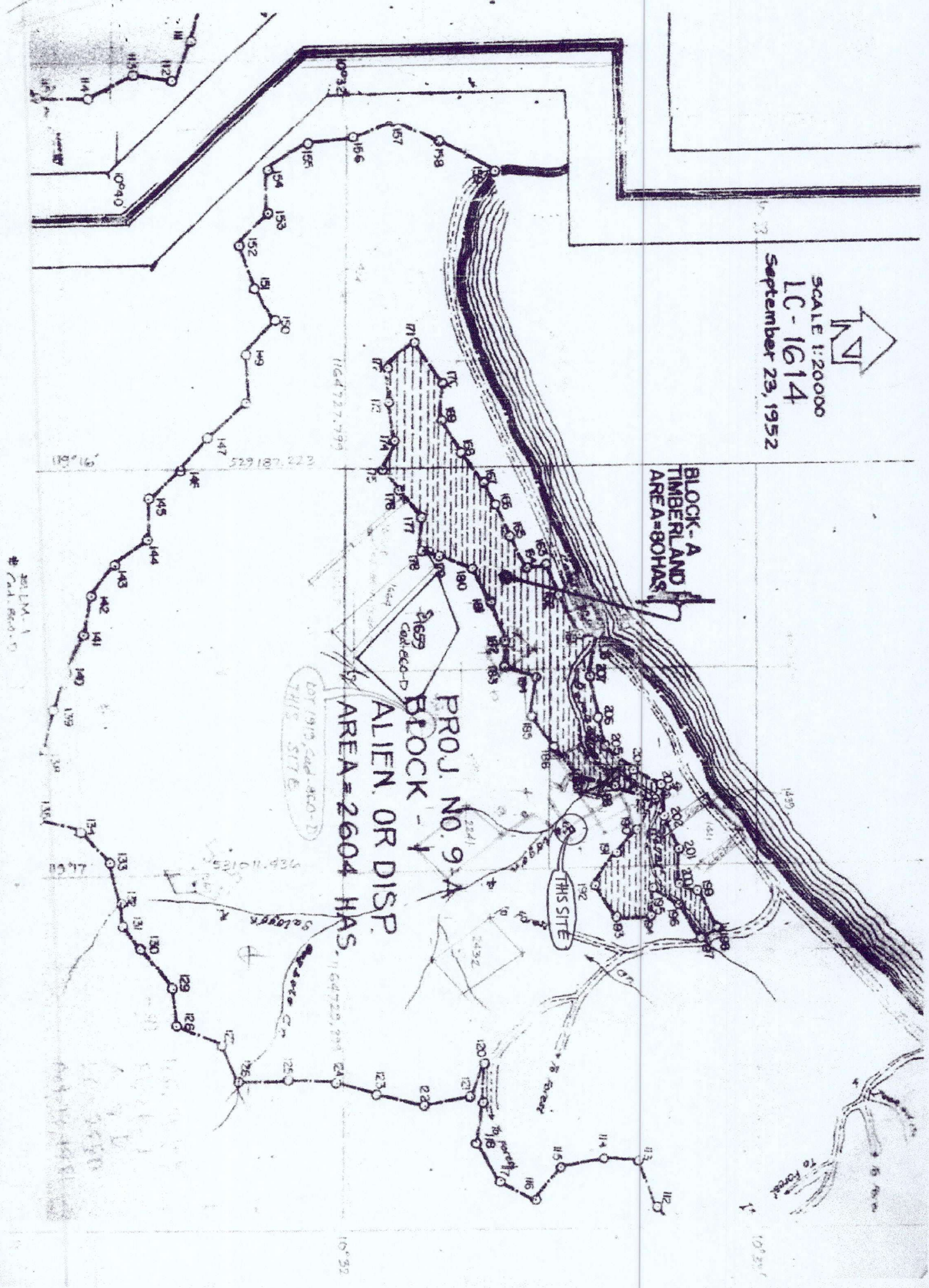



Republic of the Philippines
Department of Environment and Natural Resources

Region IV- MIMAROPA

COMMUNITY ENVIRONMENT AND NATURAL RESOURCES OFFICE

Barangay III (Poblacion), Roxas, Palawan

Contact No. 09171606578 / 09175028647

Email address: cenroroxaspalawan@denr.gov.ph

CERTIFICATION

TO WHOM IT MAY CONCERN:

THIS IS TO CERTIFY that based on available records in our office, the tract of land in Barangay New Agutaya Municipality of **San Vicente** Province of **Palawan**, containing an area of **Four Hundred Sixty Two (462)** square meters identified as Lot no.1546, **Cad 860-D** as applied for by **JAN BYRON S. BUITIZON** was verified to be within **AGRICULTURAL (Alienable or Disposable)** per L.C. Map No. 1614, F.A.O. No. 4-129 Project No. 9-A certified on September 23, 1952.

Issued this 26th day of **October 2022** at CENRO, Roxas, Palawan.

Checked by:

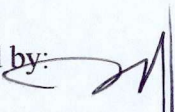
RONNIE P. LILANG
LMO III/Chief, RPS

Approved:

PABLO J. CRUZ
CENRO



Republic of the Philippines
Department of Environment and Natural Resources
Region IV
COMMUNITY ENVIRONMENT AND NATURAL RESOURCES OFFICE
Roxas, Palawan

No. _____ Applicant: JAN BURON S. BUITIZON
Lot No. 1546, Cad-860-D Ident. to Lot No. _____
Portion of Lot No. _____ Surveyed for: Unknown Claimant
Date of Original Survey: 07/27-09/23/1987 Surveyed by: MARIANO V. FLOTILDES
Area (sq. m.) 462 Date of Survey: July 27-Sept. 23, 1987
Location: New Agutaya, San Vicente, Pal. Date Approved: May 22, 1989

TECHNICAL DESCRIPTION

TIE LINE: N. 27-19 E. 2,793.09m. from BLLM-1, Cad-860-D

LINE	BEARINGS	DISTANCE	LINE	BEARINGS	DISTANCE
1 - 2	N. 31 - 44 W.	21.03 m.		17.89	- 11.06
2 - 3	N. 63 - 29 E.	28.60 m.		12.77	25.59
3 - 4	S. 31 - 44 E.	11.43 m.		- 9.72	6.01
4 - 1	S. 44 - 27 W.	29.33 m.		- 20.94	- 20.54
				N	E
				30.66	31.60
NOTE:				- 30.66	- 31.60
				X	X
All corners are marked "PS" cyl. conc. mons.					
CM 10°32'30"N. 119°16'30"E.					

SKETCH

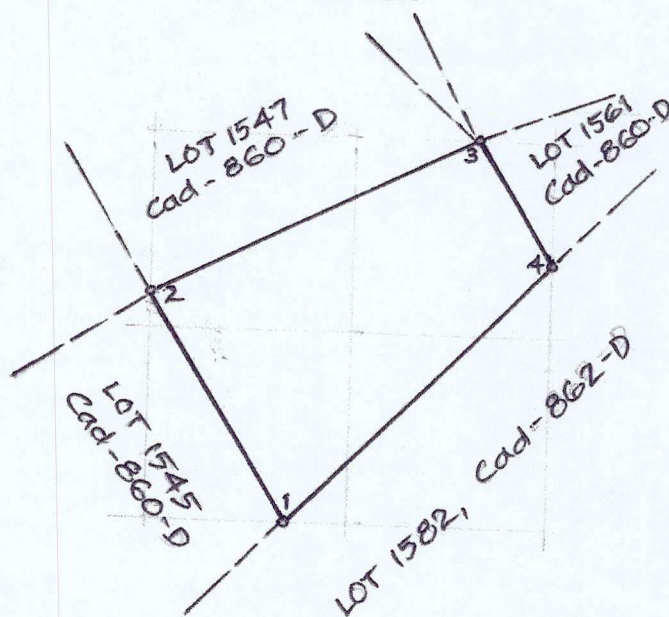

SCALE 1 : 600
BEARINGS : GRID

T.D. Researched by: _____

T.D. Sketched by: _____

T.D. Checked by: _____

Date: _____

Date: _____

Date: _____

08/01/2022



SCALE 1:20000

LC-1614

September 23, 1952

BLOCK-A
TIMBERLAND
AREA=80HAS.

CM-10°32'36"N.
19°16'30"E.

THIS SITE

PROJ. NO. 9-A
BLOCK - 1
ALIEN. OR DISP.
AREA = 2604 HAS.

LOT 1919, Cad. E.C.O.-D
THIS 517 E

3311M-1
Cad. E.C.O.-D

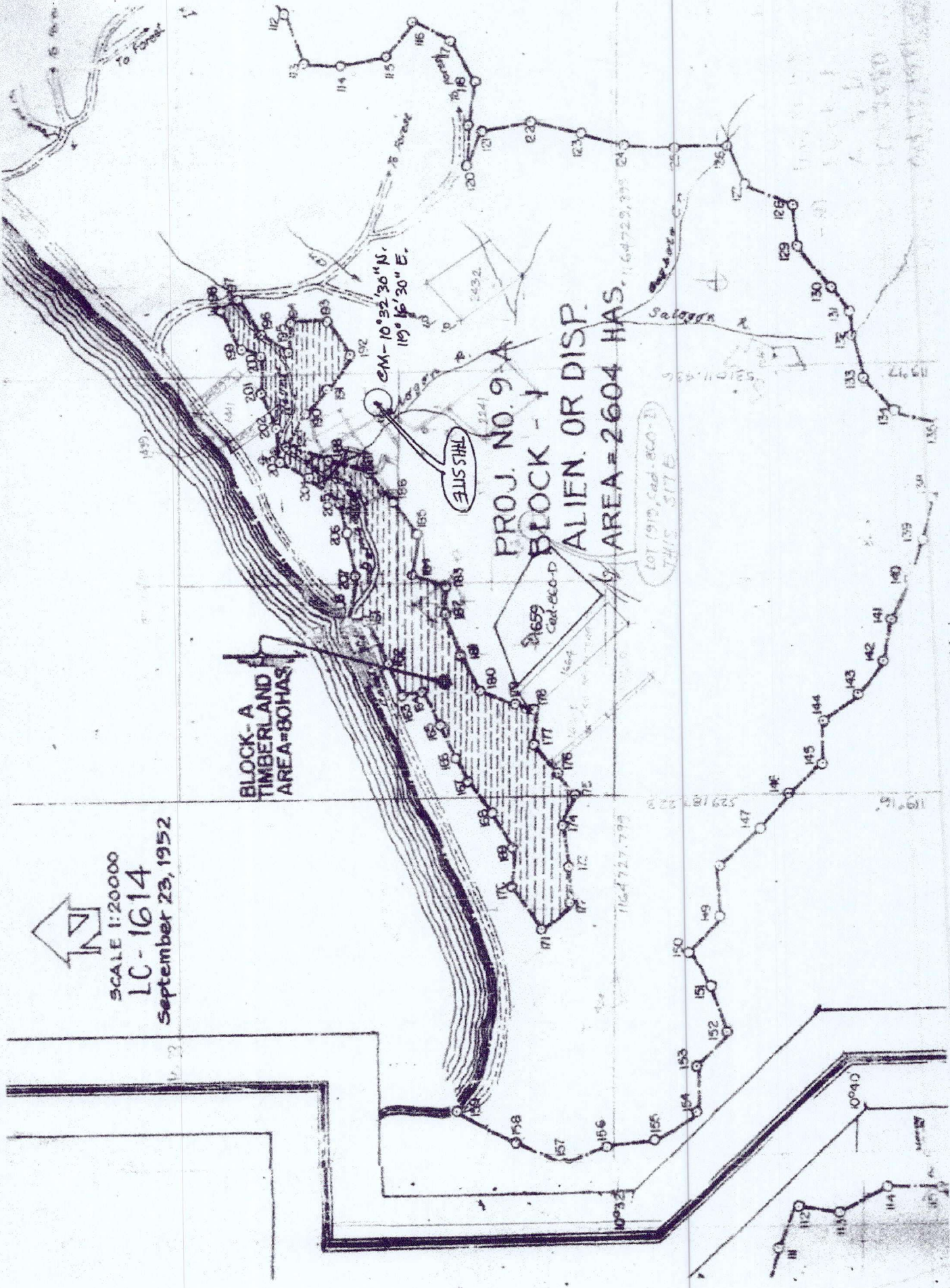



Republic of the Philippines
Department of Environment and Natural Resources

Region IV- MIMAROPA

COMMUNITY ENVIRONMENT AND NATURAL RESOURCES OFFICE

Barangay III (Poblacion), Roxas, Palawan

Contact No. 09171606578 / 09175028647

Email address: cenroroxaspalawan@denr.gov.ph

CERTIFICATION

TO WHOM IT MAY CONCERN:

THIS IS TO CERTIFY that based on available records in our office, the tracts of land in Barangay **Caruray**, Municipality of **San Vicente** Province of **Palawan**, containing an area of **Four Hundred Seventy Two (472)** identified as Lot no. **5208, Cad. 860-D** as applied for by **HAZEL HONASAN** was verified to be within **AGRICULTURAL (Alienable or Disposable)** per L.C. Map No. **1777**, F.A.O No. **none**, Project No. **1-M** certified on **August 26, 1954**. & L.C. Map No. **2598**, F.A.O No. **4-1116**, certified on **July 01, 1966**.

Issued this 25th day of **October 2022** at CENRO, Roxas, Palawan.

Checked by:

RONNIE P. LILANG
LMO III/Chief, RPS

Approved:

PABLO L. CRUZ
CENRO



Republic of the Philippines
Department of Environment and Natural Resources

Region IV- MIMAROPA

COMMUNITY ENVIRONMENT AND NATURAL RESOURCES OFFICE

Barangay III (Poblacion), Roxas, Palawan

Contact No. 09171606578 / 09175028647

Email address: cenroroxaspalawan@denr.gov.ph

CERTIFICATION

TO WHOM IT MAY CONCERN:

THIS IS TO CERTIFY that based on available records in our office, the tracts of land in Barangay **Caruray**, Municipality of **San Vicente** Province of **Palawan**, containing an area of **Four Hundred Seventy Two (472)** identified as Lot no. **5208, Cad. 860-D** as applied for by **HAZEL HONASAN** was verified to be within **AGRICULTURAL (Alienable or Disposable)** per L.C. Map No. **1777**, F.A.O No. **none**, Project No. **1-M** certified on **August 26, 1954**. & L.C. Map No. **2598**, F.A.O No. **4-1116**, certified on **July 01, 1966**.

Issued this 25th day of **October 2022** at CENRO, Roxas, Palawan.

Checked by:

RONNIE P. LILANG
LMO III/Chief, RPS

Approved:

PABLO L. CRUZ
CENRO



Republic of the Philippines
Department of Environment and Natural Resources
Region IV
COMMUNITY ENVIRONMENT AND NATURAL RESOURCES OFFICE
Roxas, Palawan

DEFA No. 045719 - Applicant: HAZEL G. HONASAN
Lot No. 5208, Cad-860-D Ident.to Lot No. -
Portion of Lot No. - Surveyed for: WARLITO DE LOS REYES
Date of Original Survey: 08-15, '88 to 11-21, '88 Surveyed by: MARIANO V. FLOTILDES
Area (sq. m.) 472 Date of Survey: Aug. 15, 1988 to Nov. 21, 1988
Location: Caruray, San Vicente, Pal. Date Approved: March 10, 1992

TECHNICAL DESCRIPTION

TIE LINE: S. 52-34 W., 36903.41m. from BLLM No. 1, Cad-860-D

LINE	BEARINGS	DISTANCE	LINE	BEARINGS	DISTANCE
1 - 2	N. 02 - 16 W.	20.18m.		20.16	- 0.80
2 - 3	N. 77 - 50 E.	25.16m.		5.30	24.59
3 - 4	S. 05 - 16 W.	20.80m.		- 20.71	- 1.91
4 - 1	S. 77 - 45 W.	22.40m.		- 4.75	- 21.89
				25.46	24.59
NOTE:				- 25.46	- 24.60
				X	0.01
All corners are marked "PS" cyl. conc. mons.					

CM 10°19'N. 119°00'E.



SCALE 1 : 400
BEARINGS : GRID

T.D. Researched by:
T.D. Sketched by:
T.D. Checked by:

Date:
Date: 07/29/2022
Date:

10°20'

Bay

10°19'

PROJECT No. I-T
BLOCK - VI
ALIEN OR DISP.
AREA - 10 HAS.

Project No. I-M
Block - II
THIS SITE
Alien or Disp.
LC-1777
Aug. 26, 1954
CM-10°19'N, 119°00'E.

BLOCK A
TIMBERLAND
AREA -
62 HAS.

PROJECT No. I-M
BLOCK - II
ALIEN OR DISP.
LC-1777
Aug. 26, 1954

PROJECT
BLOCK No. VI
ALIEN. OR
CERT. AUG. 26, 1954
L.C. - 1777
M



SCALE 1:20000
LC-2598
JULY 1, 1966
Adjoining LC / Per Reference
LC-1777

119°00'

01'

119°02'

10°15'

THIS SITE
Canway . SUP

Compilation checked by E. O. Lopez
checked by J. V. Lopez
Verified by J. V. Lopez

APPROVED: OC

MUNICIPALITY OF SAN VICENTE
Cadastral
Lot A-1
TIMBERLAND

MPM 12 = CBM 7

BBM N° 57

10° 16' 00"

10° 23' 00"

10° 15' 00"

10° 15' 00"

10° 14' 00"

10° 13' 00"

10° 12' 00"

119° 05' 00"



SCALE 1:20000
LC-1614
September 23, 1952

BLOCK-A
TIMBERLAND
AREA-80 HAS

THIS SITE

PROJ. NO. 9-A
BLOCK - 1
ALIEN. OR DISP.
AREA=2604 HAS.

LOT 1919, Cad-ECO-D
THIS SITE

1164727.799

529187.223

521011.436

10°32'

10°32'

119°16'

119°17'

2011M-1
Cad-ECO-D

1164727.799
529187.223
521011.436
119°16'
119°17'

THIS SITE

10-32-00

10-32-0
119-16-0

119-15-30

PROVINCE OF PALAWAN

PROVINCE OF PALAWAN

UWAN