



Republic of the Philippines
Department of Environment and Natural Resources
Provincial Environment and Natural Resources Office
MIMAROPA Region

Bgy. Sta. Monica, Puerto Princesa City, Palawan

E-mail: penropalawan@denr.gov.ph

Telfax No. (048) 433-5638 / (048) 433-5638

DENR-MIMAROPA
RECORDS SECTION
RECEIVED

FEB 21 2023

☐ INCOMING ☐ OUTGOING
BY: _____ DATE NO. _____
TIME: _____

February 16, 2023

MEMORANDUM

FOR : The Regional Executive Director
DENR-MIMAROPA Region
1515 DENR by The Bay Bldg., Roxas Blvd.
Barangay 668, Ermita, Manila

THRU : The OIC, ARD for Technical Services

FROM : The Provincial Environment and
Natural Resources Officer

SUBJECT : **LAUNCH OF LET's FOREST PLANTREE FOR AFoCo PRIVATE
SECTOR ENGAGEMENT PROGRAM (CENRO TAYTAY,
PALAWAN)**

Respectfully forwarded is the memorandum dated February 9, 2023 from
CENRO Taytay re above cited subject.

This is in response to the memorandum dated January 30, 2023 from Forest
Management Bureau. Cenro Taytay endorses the CBFM site in Pancol Taytay covering an
area of three (3) hectares. Three (3) Fruit Bearing Trees and One (1) Indigenous species - Ipil
Tree are preferred to be planted in the area.

Attached are maps and planting site photos.

For your information and record

"For the PENRO"

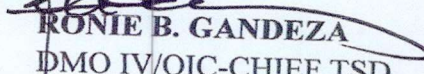
RONIE B. GANDEZA
DMO IV/OIC-CHIEF TSD
In-Charge Office of the PENRO

DENR-PALAWAN
PENRO-RECORDS
RELEASED
By: _____
Date: 17 FEB 2023 *23-410*

FEB 17 2023 *17*



February 9, 2023

MEMORANDUM

FOR : The Provincial Environment and
Natural Resources Officer - Palawan
Sta. Monica, Puerto Princesa City

FROM : The Community Environment and
Natural Resources Officer
Taytay, Palawan

SUBJECT : **LAUNCH OF LET'S FOREST – PLANTREE FOR AFoCO PRIVATE
SECTOR ENGAGEMENT PROGRAM**

**DENR PENRO
PALAWAN RECORDS
RECEIVED**
BY: 
DATE: 02-10-2023 CN 23-159

In response to the memorandum from the Forest Management Bureau (copy attached) on the above subject, this Office endorses the CBFM site in Pancol, Taytay, Palawan under the care of Malampaya Pancol Multi-Purpose Cooperative. The site particular for the purpose consists five (5) hectares. The PO prefers three (3) fruit trees species such as Rambutan, Durian and Lanzones and one (1) Indigeneous species –Ipil Tree to be planted in the area.

Please acknowledge your receipt hereof. Thank you.

For and in the absence of the CENRO:

**DENR CENRO
TAYTAY, PALAWAN
RELEASED**
BY: 
DATE: FEB 09 2023 CN 432

MARIANO P. LLANG, JR.
Development and Management Officer IV
In-Charge, Office of the CENRO
Per DAO 2022-09, Page 3

Request for Potential Planting Site Information for
 AFoCO Private Sector Engagement Program: Let's Forest – Plantree
 MIMAROPA Region

Basic Information	
Country	Philippines
Name of the Officer-in-Charge	Josephine Dela Cruz
Title and Affiliation	PO President
Contact Information	email: contact number: 09156849699
Address	Barangay Pancol, Taytay, Palawan
Name of Implementing Agency	DENR
Name of beneficiary	Malampaya Pancol Multi-Purpose Cooperative (MPMPC) members

Planting Site Information (One per Country)	
Name	Malampaya Pancol Multi-Purpose Cooperative (MPMPC)
Location	Barangay Pancol, Taytay, Palawan
Map of Planting Site	See attached Map
Site Description	Plain to rolling area and used to be a rice field but abandoned due to no water supply. Other target areas have no large trees present.
Photos of the site and area nearby	See attached Photo
Applicable theme	<ul style="list-style-type: none"> ✓ Improvement of Forest Community Livelihood ✓ Restoration and/or rehabilitation of degraded landscapes/prevent desertification ✓ Ecological habitat protection for endangered animals and plants
Site management plan	Land owned by: Stateland The land is under tenorial instrument particularly Community Based Forest Management Agreement (CBFMA) and awarded to Malampaya Pancol Multi-Purpose Cooperative (MPMPC)
Available hectares	5 hectares
Available period	2024-2027
Accessibility	The area is accessible by shuttle van from nearest airport located at El Nido, Palawan (the famous tourism site) with 1.5 to 2 hours travel direct to planting site (with 5 minutes ride through feeder road).
Rationale for restoration / afforestation	The abandoned area is no longer feasible for rice field. Other area is possible for indigenous species and high value crops plantation to restore the area.

Tree Species Information (1)		
Name	Rambutan	
Scientific Name	<i>Nephelium lappaceum</i> Linn	
Planting Season of species mentioned	August - October	
Major Characteristics	Rambutan fruits are round or ellipsoid with a leathery skin densely covered in soft spines up to 2 cm long. The fruits are yellow to crimson and grow up to 7 by 5 cm in size. The white juicy flesh encloses an oval seed.	
Rationale for species selection	A tropical fruit belonging to the family Sapindaceae. The word rambutan is derived from the Malay word rambut which means "hair", a reference to the numerous hairy protuberances of the fruit. The fruit is often red but sometimes yellow. When peeled open, it reveals a sweet, white flesh clinging to a woody seed.	
Number of seedlings per hectare	400	
Estimated planting cost (State unit cost for each species mentioned)	Unit cost per seedling	50
	Planting cost per seedling/year	20,000
	Planting cost per ha/year	50 X 400 = 20,000 X 1 ha = 20,000
Estimated management cost (State unit cost for each species mentioned)	Management cost seedling ha/year	
	Management cost per ha/year	
	Any other maintenance costs	6,000 / Ha
Signboard Information		
Estimated signboard cost	25,000	
Signboard description	Polyvinyl sticker mounted on GI sheet 2mm with steel pipe stand and frame	

Tree Species Information (2)		
Name	Durian	
Scientific Name	<i>Durio zibethinus</i> L	
Planting Season of species mentioned	August - November	
Major Characteristics	A large, spiky, greenish-brown fruit that is well-loved in its native Southeast Asia. The fruit is known for its strong odor when ripe, which can vary depending on the variety of durian	
Rationale for species selection	The durian is the edible fruit of several tree species belonging to the genus Durio. There are 30 recognised Durio species, at least nine of which produce edible fruit. Durio zibethinus, native to Borneo and Sumatra, is the only species available in the international market.	
Number of seedlings per hectare	400	
Estimated planting cost (State unit cost for each species mentioned)	Unit cost per seedling	50
	Planting cost per seedling/year	20,000
	Planting cost per ha/year	50 X 400 = 20,000 X 1 ha = 20,000
Estimated management cost (State unit cost for each species mentioned)	Management cost seedling ha/year	
	Management cost per ha/year	
	Any other maintenance costs	6,000 / Ha
Signboard Information		
Estimated signboard cost	25,000	
Signboard description	Polyvinyl sticker mounted on GI sheet 2mm with steel pipe stand and frame	

Tree Species Information (3)		
Name	Lansones	
Scientific Name	<i>Lansium parasiticum</i>	
Planting Season of species mentioned	April -June	
Major Characteristics	Lanzones are trees from the Mahogany family, scientifically known as <i>Lansium parasiticum</i> . It bears a small, tangy, sour, and sweet combination of edible fruits that are similar to potatoes on outer appearance, and inside they have white flesh containing inedible, bitter seeds.	
Rationale for species selection	Lanzones, is popularly grown in Southern Tagalog (Laguna, Batangas, and Quezon), Camiguin, Sulu, Davao del Norte, and Zamboanga del Norte. April to June is the flowering season in Southern Tagalog while August to December marks the harvesting season in Mindanao.	
Number of seedlings per hectare	400	
Estimated planting cost (State unit cost for each species mentioned)	Unit cost per seedling	50
	Planting cost per seedling/year	20,000
	Planting cost per ha/year	50 X 400 = 20,000 X 2 has = 40,000
Estimated management cost (State unit cost for each species mentioned)	Management cost seedling ha/year	
	Management cost per ha/year	
	Any other maintenance costs	6,000 / Ha
Signboard Information		
Estimated signboard cost	25,000	
Signboard description	Polyvinyl sticker mounted on GI sheet 2mm with steel pipe stand and frame	

Tree Species Information (4)		
Name	Ipil	
Scientific Name	<i>Intsia bijuga</i>	
Planting Season of species mentioned	June	
Major Characteristics	A large tree growing up to 50m in height and a diameter of 150cm. Bark is smooth, sometimes flaky, and grayish green with occasional whitish patches. Leaves are shiny green. Observed to have white flowers in June.	
Rationale for species selection	Distribution: Northern Luzon, Babuyan Island, Palawan, and Mindanao. Economic Importance: Fruit and bark has reported medicinal properties. Wood used in interior decor and furniture making. Ecological status: Depleted due to logging and kaingin-making.	
Number of seedlings per hectare	400	
Estimated planting cost (State unit cost for each species mentioned)	Unit cost per seedling	20
	Planting cost per seedling/year	8,000
	Planting cost per ha/year	20 X 400 = 8,000 X 1 ha = 8,000
Estimated management cost (State unit cost for each species mentioned)	Management cost seedling ha/year	
	Management cost per ha/year	
	Any other maintenance costs	6,000 / Ha
Signboard Information		
Estimated signboard cost	25,000	

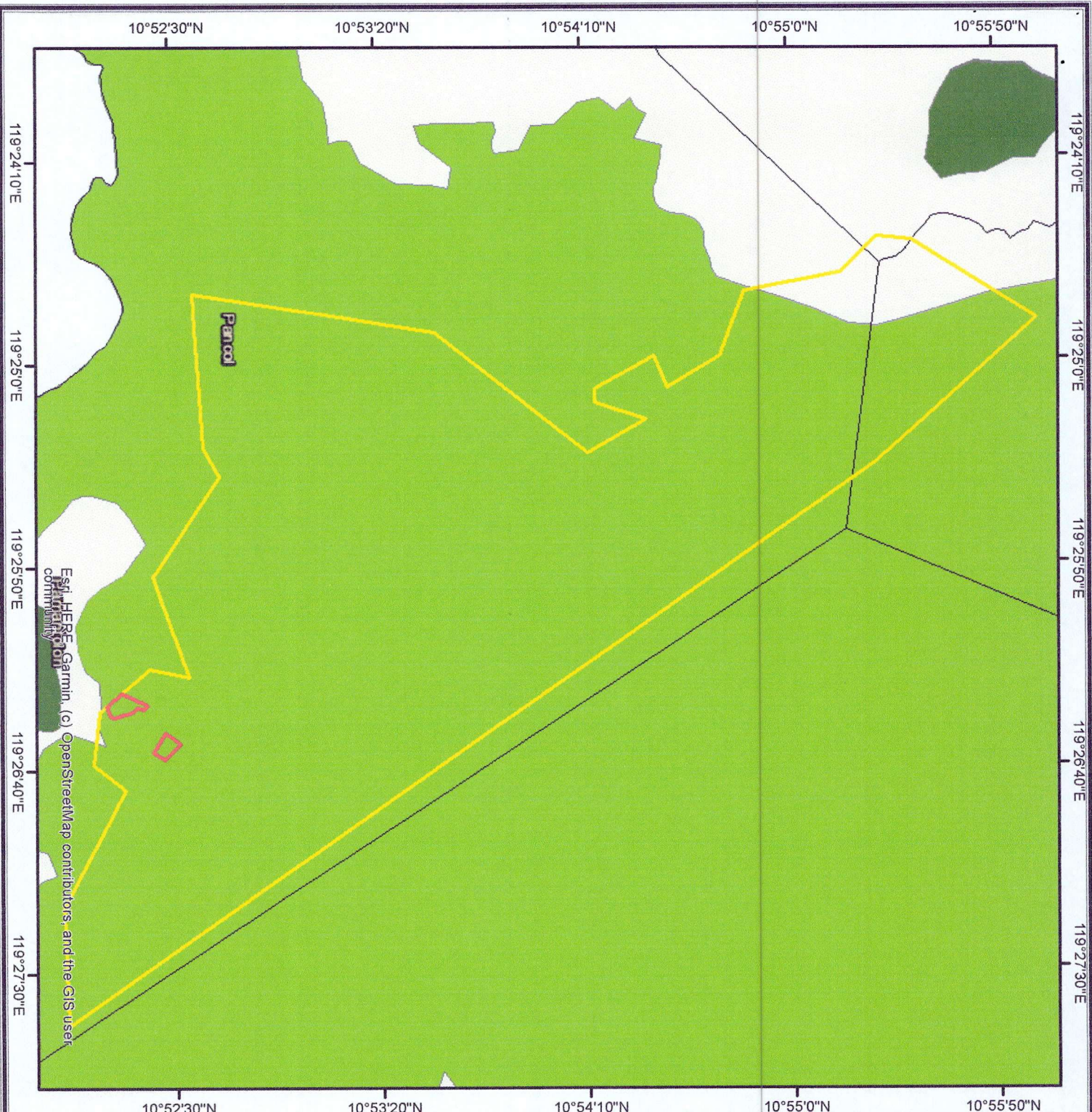

SKETCH MAP

SHOWING THE AREA OF THE PROPOSED SITE FOR ASIAN FOREST COOPERATION (AFOCo) PROJECT WITHIN THE COMMUNITY BASED FOREST MANAGEMENT AREA OF MALAMPAYA PANCOL MULTI-PURPOSE COOPERATIVE (MPMPC)

Located at:

SITIO : MAYPA
BARANGAY : PANCOL
MUNICIPALITY : TAYTAY
PROVINCE : PALAWAN
AREA : 5.0 HECTARES

Scale : 1:40,000

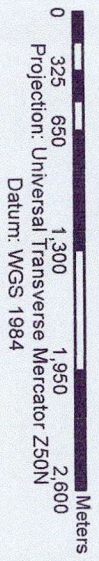

Legend

- Area (Yellow box)
- Political Boundary (White box)
- Proposed AFOCo area (Red rectangle)
- Land Classification
 - Alienable & Disposable (Light green box)
 - Forestland (Dark green box)
 - UPF (Light green box)



Republic of the Philippines
Department of Environment and Natural Resources
Region IV - MIMAROPA
Community Environment and Natural Resources Office
Taytay 5312, Palawan

Prepared/Digitized by:

FT II/OIC-Chief, CBFM Unit
(Signature)

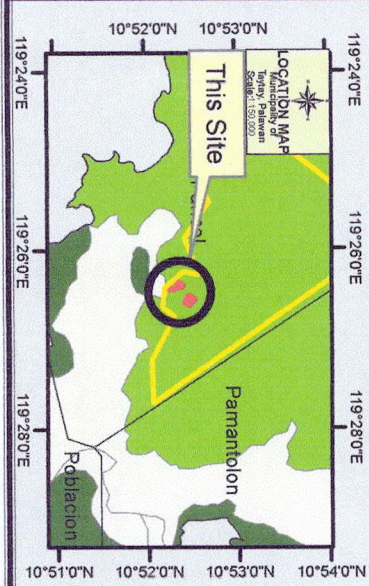
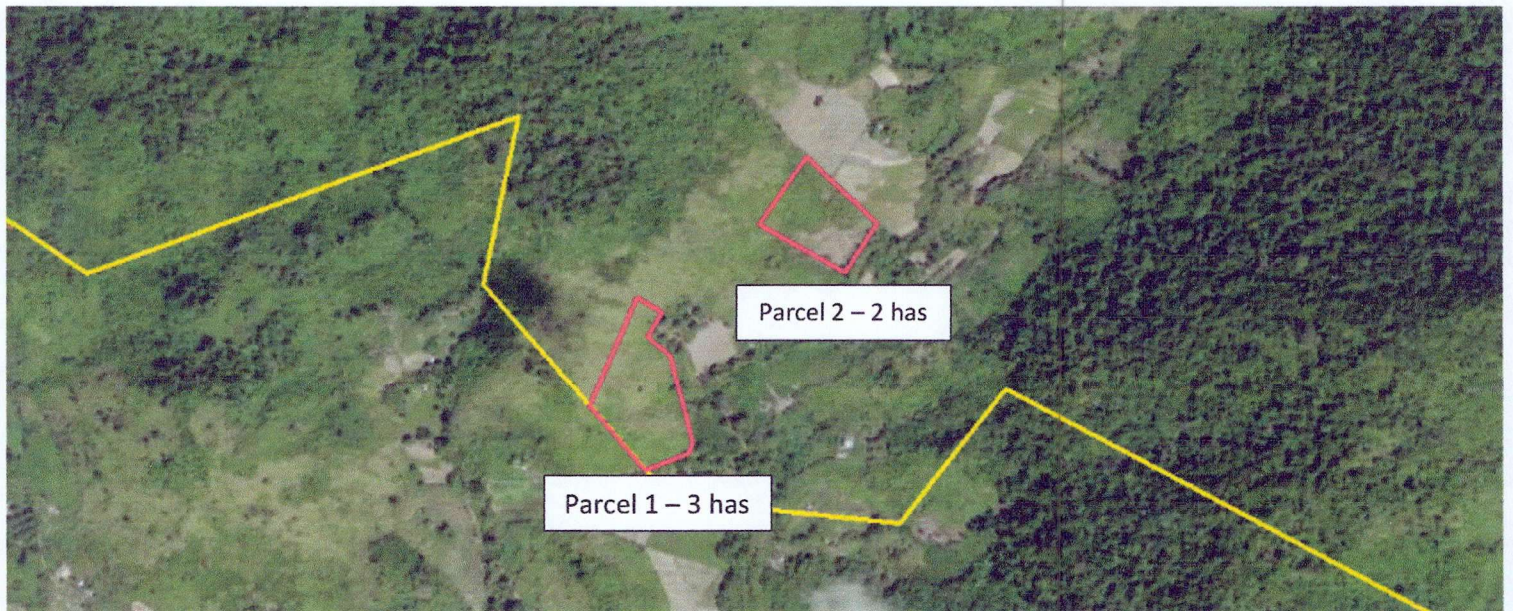



Photo Documentation



Parcel 1





Parcel 2



86



Republic of the Philippines
Department of Environment and Natural Resources
Provincial Environment and Natural Resources Office
MIMAROPA Region

Bgy. Sta. Monica, Puerto Princesa City, Palawan

E-mail: penropalawan@denr.gov.ph

Telfax No. (048) 433-5638 / (048) 433-5638

Region

February 10, 2023

MEMORANDUM

FOR : The Regional Executive Director
DENR-MIMAROPA Region
1515 DENR by The Bay Bldg., Roxas Blvd.
Barangay 668, Ermita, Manila

THRU : The OIC, ARD for Technical Services

FROM : The Provincial Environment and
Natural Resources Officer

SUBJECT : **LAUNCH OF LET's FOREST PLANTREE FOR AFoCo PRIVATE
SECTOR ENGAGEMENT PROGRAM (CENRO TAYTAY,
PALAWAN)**

Respectfully forwarded is the memorandum dated February 8, 2023 from
CENRO Taytay re above cited subject.

This is in response to the memorandum dated January 30, 2023 from Forest
Management Bureau. Cenro Taytay endorses the CBFM site in Pancol Taytay covering an
area of three (3) hectares. Fruit Bearing Trees are preferred to be planted in this site.

For your information.

FELIZARDO B. CAYATOC

DENR-PALAWAN
PENRO-RECORDS
RELEASED
By 
Date: 14 FEB 2023 CN 23-410

FEB 14 2023 



Republic of the Philippines
Department of Environment and Natural Resources
MIMAROPA Region
COMMUNITY ENVIRONMENT AND NATURAL RESOURCES OFFICE
5312 Taytay, Palawan

HARD COPY

MA'AM MERLYN

February 8, 2023

MEMORANDUM

FOR : The Provincial Environment and
Natural Resources Officer - Palawan
Sta. Monica, Puerto Princesa City

FROM : The Community Environment and
Natural Resources Officer
Taytay, Palawan

SUBJECT : **LAUNCH OF LET'S FOREST – PLANTREE FOR AFoCO PRIVATE
SECTOR ENGAGEMENT PROGRAM**

DENR PENRL
PALAWAN RECORDS
RECEIVED

BY: 
DATE: 12-18-2023 CN 23-1066

In response to the memorandum from the Forest Management Bureau (copy attached) on the above subject, this Office endorses the CBFM site in Pancol, Taytay, Palawan under the care of Malampaya Pancol Multi-Purpose Cooperative. The site particular for the purpose consists three (3) hectares. The PO prefers fruit trees species such as Rambutan, Durian and Lanzones to be planted in the area. The map of the three (3) hectares site will be submitted the soonest upon completion.

Please acknowledge your receipt hereof. Thank you.

For and in the absence of the CENRO:

DENR CENRO
TAYTAY, PALAWAN
RELEASED

BY: 
DATE: FEB 08 2023 CN 396

 2.8
MARIANO P. LILANG, JR.
Development and Management Officer IV
In-Charge, Office of the CENRO
Per DAO 2022-09, Page 3

Copy Furnished:
Frmd.cfs@fmb.denr.gov.ph
Inremp.custodio@gmail.com



HARD COPY

MA'AM MERLYN

February 8, 2023

MEMORANDUM

FOR : The Provincial Environment and
Natural Resources Officer - Palawan
Sta. Monica, Puerto Princesa City

FROM : The Community Environment and
Natural Resources Officer
Taytay, Palawan

SUBJECT : **LAUNCH OF LET'S FOREST – PLANTREE FOR AFoCO PRIVATE
SECTOR ENGAGEMENT PROGRAM**

DENR PENRO
PALAWAN RECORDS
RECEIVED

BY: 
DATE: 12-08-2023 DN 23-1066

In response to the memorandum from the Forest Management Bureau (copy attached) on the above subject, this Office endorses the CBFM site in Pancol, Taytay, Palawan under the care of Malampaya Pancol Multi-Purpose Cooperative. The site particular for the purpose consists three (3) hectares. The PO prefers fruit trees species such as Rambutan, Durian and Lanzones to be planted in the area. The map of the three (3) hectares site will be submitted the soonest upon completion.

Please acknowledge your receipt hereof. Thank you.

For and in the absence of the CENRO:

DENR CENRO
TAYTAY, PALAWAN
RELEASED

BY: 
DATE: FEB 08 2023 DN 396

 2.8
MARIANO P. LILANG, JR.
Development and Management Officer IV
In-Charge, Office of the CENRO
Per DAO 2022-09, Page 3



HARD COPY

MA'AM MERLYN

February 8, 2023

MEMORANDUM

FOR : The Provincial Environment and
Natural Resources Officer - Palawan
Sta. Monica, Puerto Princesa City

FROM : The Community Environment and
Natural Resources Officer
Taytay, Palawan

SUBJECT : **LAUNCH OF LET'S FOREST – PLANTREE FOR AFoCO PRIVATE
SECTOR ENGAGEMENT PROGRAM**

DENR PENRO
PALAWAN RECORDS
RECEIVED

BY: 
DATE: 12-08-2023 CN 23-1066

In response to the memorandum from the Forest Management Bureau (copy attached) on the above subject, this Office endorses the CBFM site in Pancol, Taytay, Palawan under the care of Malampaya Pancol Multi-Purpose Cooperative. The site particular for the purpose consists three (3) hectares. The PO prefers fruit trees species such as Rambutan, Durian and Lanzones to be planted in the area. The map of the three (3) hectares site will be submitted the soonest upon completion.

Please acknowledge your receipt hereof. Thank you.

For and in the absence of the CENRO:

DENR CENRO
TAYTAY, PALAWAN
RELEASED

BY: 
DATE: FEB 08 2023 CN 396

MARIANO P. LIANG, JR.
Development and Management Officer IV
In-Charge, Office of the CENRO
Per DAO 2022-09, Page 3

**Request for Potential Planting Site Information for
AFoCO Private Sector Engagement Program: Let's Forest – Plantree
MIMAROPA Region**

Basic Information		
Country	Philippines	
Name of the Officer-in-Charge	Josephine Dela Cruz	
Title and Affiliation	PO President	
Contact Information	email: contact number: 09156849699	
Address	Barangay Pancol, Taytay, Palawan	
Name of Implementing Agency	DENR	
Name of beneficiary	Malampaya Pancol Multi-Purpose Cooperative (MPMPC) members	
Planting Site Information (One per Country)		
Name	Malampaya Pancol Multi-Purpose Cooperative (MPMPC)	
Location	Barangay Pancol, Taytay, Palawan	
Map of Planting Site		
Site Description	Plain area and used to be a rice field but abandoned due to no water supply. Other target areas have no large trees present.	
Photos of the site and area nearby	To be followed	
Applicable theme	<div> <input checked="" type="checkbox"/> Improvement of Forest Community Livelihood <input checked="" type="checkbox"/> Restoration and/or rehabilitation of degraded landscapes/prevent desertification <input checked="" type="checkbox"/> Ecological habitat protection for endangered animals and plants </div>	
Site management plan	Land owned by: Stateland The land is under tenurial instrument particularly Community Based Forest Management Agreement (CBFMA) and awarded to Malampaya Pancol Multi-Purpose Cooperative (MPMPC)	
Available hectares	3 hectares	
Available period	2024-2027	
Accessibility	1.5 hours travel by shuttle van from nearest airport; and 30 minutes walking	
Rationale for restoration / afforestation	The abandoned area is no longer feasible for rice field. Other area is possible for high value crops plantation for restoration.	
Tree Species Information (1)		
Name	Rambutan	
Scientific Name	<i>Nephelium lappaceum</i> Linn	
Planting Season of species mentioned	August - October	
Major Characteristics	Rambutan fruits are round or ellipsoid with a leathery skin densely covered in soft spines up to 2 cm long. The fruits are yellow to crimson and grow up to 7 by 5 cm in size. The white juicy flesh encloses an oval seed.	
Rationale for species selection	A tropical fruit belonging to the family Sapindaceae. The word rambutan is derived from the Malay word rambut which means "hair", a reference to the numerous hairy protuberances of the fruit. The fruit is often red but sometimes yellow. When peeled open, it reveals a sweet, white flesh clinging to a woody seed.	
Number of seedlings per hectare	400	
Estimated planting cost (State unit cost for each species mentioned)	Unit cost per seedling	50
	Planting cost per seedling/year	50
	Planting cost per ha/year	50 X 400 = 20,000 X 5 ha = 100,000
Estimated management cost (State unit cost for each species mentioned)	Management cost seedling ha/year	
	Management cost per ha/year	
	Any other maintenance costs	6,000 / Ha

Signboard Information		
Estimated signboard cost	25,000	
Signboard description	Polyvinyl sticker mounted on GI sheet 2mm with steel pipe stand and frame	
Tree Species Information (2)		
Name	Durian	
Scientific Name	<i>Durio zibethinus L</i>	
Planting Season of species mentioned	August - November	
Major Characteristics	A large, spiky, greenish-brown fruit that is well-loved in its native Southeast Asia. The fruit is known for its strong odor when ripe, which can vary depending on the variety of durian	
Rationale for species selection	The durian is the edible fruit of several tree species belonging to the genus Durio. There are 30 recognised Durio species, at least nine of which produce edible fruit. Durio zibethinus, native to Borneo and Sumatra, is the only species available in the international market.	
Number of seedlings per hectare	400	
Estimated planting cost (State unit cost for each species mentioned)	Unit cost per seedling	50
	Planting cost per seedling/year	50
	Planting cost per ha/year	50 X 400 = 20,000 X 5 ha = 100,000
Estimated management cost (State unit cost for each species mentioned)	Management cost seedling ha/year	
	Management cost per ha/year	
	Any other maintenance costs	6,000 / Ha
Signboard Information		
Estimated signboard cost	25,000	
Signboard description	Polyvinyl sticker mounted on GI sheet 2mm with steel pipe stand and frame	
Tree Species Information (3)		
Name	Lansones	
Scientific Name	<i>Lansium parasiticum</i>	
Planting Season of species mentioned	April -June	
Major Characteristics	Lanzones are trees from the Mahogany family, scientifically known as Lansium parasiticum. It bears a small, tangy, sour, and sweet combination of edible fruits that are similar to potatoes on outer appearance, and inside they have white flesh containing inedible, bitter seeds.	
Rationale for species selection	Lanzones, is popularly grown in Southern Tagalog (Laguna, Batangas, and Quezon), Camiguin, Sulu, Davao del Norte, and Zamboanga del Norte. April to June is the flowering season in Southern Tagalog while August to December marks the harvesting season in Mindanao.	
Number of seedlings per hectare	400	
Estimated planting cost (State unit cost for each species mentioned)	Unit cost per seedling	50
	Planting cost per seedling/year	50
	Planting cost per ha/year	50 X 400 = 20,000 X 5 ha = 100,000
Estimated management cost (State unit cost for each species mentioned)	Management cost seedling ha/year	
	Management cost per ha/year	
	Any other maintenance costs	6,000 / Ha
Signboard Information		
Estimated signboard cost	25,000	
Signboard description	Polyvinyl sticker mounted on GI sheet 2mm with steel pipe stand and frame	



Republic of the Philippines
Department of Environment and Natural Resources
FOREST MANAGEMENT BUREAU

Visayas, Avenue, Diliman, 1100 Quezon City

Tel. No.: (632) 8925-2141 / (632) 8927-4788

E-mail Address: fmb@denr.gov.ph

Website: <https://www.forestry.denr.gov.ph>

MEMORANDUM

JAN 30 2023

FOR : The Regional Executive Director
All DENR Regions except NCR

FROM : The OIC, Forest Resources Management Division (FRMD), and
In-Charge, Office of the Assistant Director

SUBJECT : **LAUNCH OF LET'S FOREST – PLANTREE FOR AFoCO
PRIVATE SECTOR ENGAGEMENT PROGRAM**

DATE : **27 JAN 2023**

This has reference to the email of Ms. Han YoungJu, Assistant Program Officer of the Asian Forest Cooperation Organization (AFoCO) requesting member countries to submit ready-to plant sites for the Launching of the "Let's Forest – Plantree" under the Green Partnership, in response to the growing interest in planting trees by individuals, organizations, and companies.

Through the Let's Forest – Plantree, any individual, public or private entity will be able to plant a tree for the establishment of forests with a monetary contribution of less than USD 10. It will also contribute to raising public awareness of sustainable forest management and private sector engagement for more collaboration opportunities for new programs and projects of a larger scale.

In this regard, may we request the Regions to submit proposed sites within the CBFM areas where you think we can carry out the Let's Forest – Plantree initiative of AFoCO for Private Sector Engagement program. For your guidance, attached hereto, is the Guidelines together with the Basic Information Template to be accomplished for each proposed site. You may propose at least 1 site with complete data or information required in the template, and submit to this Office on or before 6 February 2023, for our further evaluation and endorsement to AFoCO.

In case you have clarifications on this matter, please feel free to contact Forester Irene E. Custodio, FRMD - Community Forestry Section (CFS) with contact number 099828562407 and (02) 89277278 or send through email at frmd.cfs@fmb.denr.gov.ph or inremp.custodio@gmail.com

FOR INFORMATION AND CONSIDERATION, PLEASE

ILDEFONSO L. QULLLOY

*cc: The Undersecretary for Policy, Planning and International Affairs
The Undersecretary for Field Operations - Luzon, Visayas and Environment
The Undersecretary for Field Operations - Mindanao*

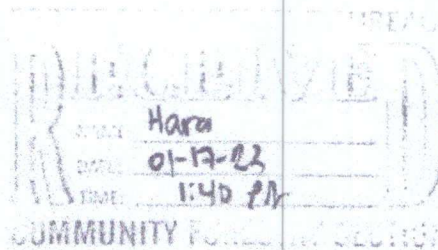

Han Young Ju <yj.han@afocosec.org>

Teclobsangdoj@gmail.com,duratul.durani@forestry.gov.bn,hsuntra@gmail.com,asajanto@gmail.com,weni
ngwulandari@yahoo.comand 14 more...

Cc: 'Lee Seonghan'

Thu, Jan 12 at 1:55 PM

Dear distinguished Representatives and focal officials of the participating countries,

Warm greetings from the Secretariat.

Under Green Partnership, the Secretariat plans to launch 'Let's Forest – Plantree', in response to the growing interest in planting trees by individuals, organizations, and companies, whether as part of one-time tree planting campaigns, donating a portion of their profits to forest restoration, or hosting a tree planting event on special occasions such as Arbor Day.

Through Let's Forest – Plantree, any individual, public or private entity will be able to plant a tree for the establishment of forests with a monetary contribution of less than USD 10. Plantree will contribute to raising public awareness of sustainable forest management and facilitating private-sector engagement which can result in more collaboration opportunities for new programs and projects of a larger scale. Hence the Secretariat strongly recommends that member countries join Plantree so that donors will have a wider range of tree planting options and afforestation/restoration activities could be carried out.

For the launch of the program, the Secretariat intends to secure up to five ready-to-plant sites in AFoCO member countries to conduct planting activities one to two times a year. The Secretariat will request member parties propose ready-to-plant sites for Plantree in accordance with the Guidelines (**Attachment-1**). Upon receiving the site proposals, the Secretariat will conduct an internal review and assessment to select suitable sites and inform the selected countries to proceed to signing an agreement between the country and the Secretariat on tree planting activities under Plantree.

Therefore, the Secretariat would like to request that the member countries carefully read the guidelines and fill out the site information form attached to this letter and submit it to the Secretariat (Ms. HAN YoungJu, yj.han@afocosec.org) by **10 February 2023**.

Thank you for your usual support and looking forward to your high participation for Plantree. Your acknowledgment of receipt of this email will be highly appreciated!

Sincerely,

Han YoungJu

HAN Young Ju (Ms.)

Assistant Program Officer

Operations & Resource Management Team, Planning & Budget Division

T. +82-2-785-8971 F. +82-2-785-8970 E. yj.han@afocosec.org

Asian Forest Cooperation Organization www.afocosec.org

BF, 9 Gukhoe-daero 62-gil, Yeongdeungpo-gu, Seoul 07236, Republic of Korea

SKETCH MAP

SHOWING THE AREA OF THE PROPOSED
SITE FOR ASIAN FOREST COOPERATION
(AFCo) PROJECT WITHIN THE COMMUNITY
BASED FOREST MANAGEMENT AREA OF
MALAMPAYA PANCOL MULTI-PURPOSE
COOPERATIVE (MPMPC)

Located at

SITIO : MAYPA
BARANGAY : PANCOL
MUNICIPALITY : TAYTAY
PROVINCE : PALAWAN
AREA : 5.0 HECTARES

Scale : 1:40,000

0 325 650 1,300 1,950 2,600 Meters

Projection: Universal Transverse Mercator Z50N
Datum: WGS 1984

- ## Legend
- Area
 - Political Boundary
 - Proposed AFCo area
 - Land Classification
 - Alienable & Disposable
 - Forestland
 - UPF

Republic of the Philippines
Department of Environment and Natural Resources
Region IV - MIMAROPA
Community Environment and Natural Resources Office
Taytay 5312, Palawan

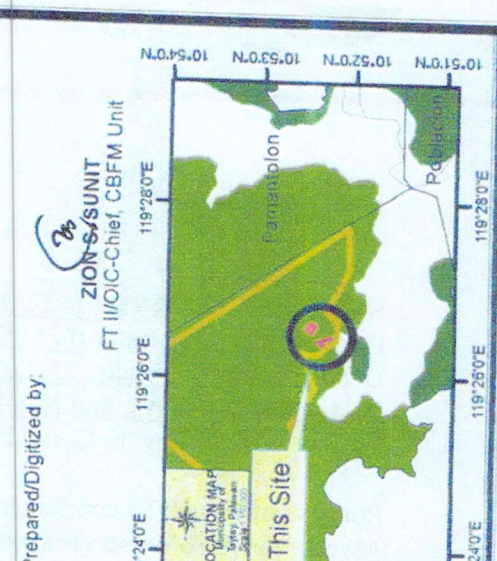
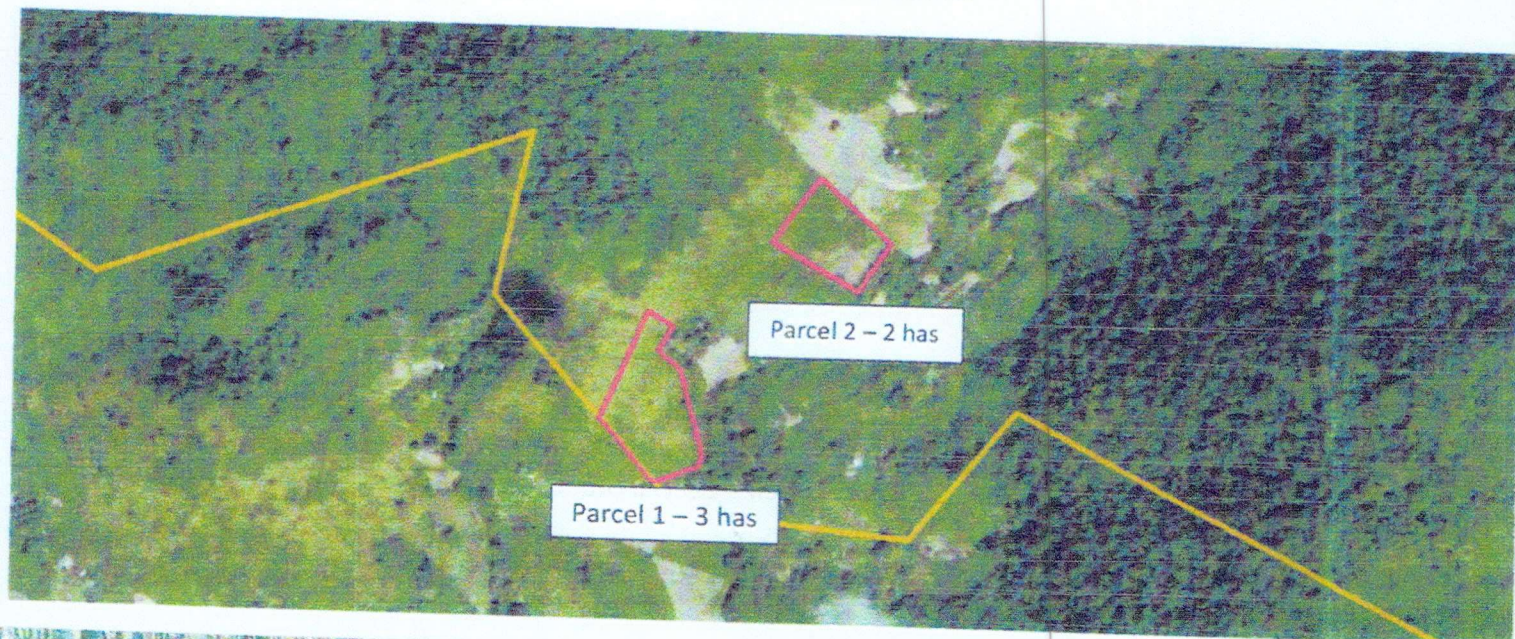



Photo Documentation



Parcel 1





Parcel 2

