



January 12, 2023

MEMORANDUM

FOR : The Regional Executive Director
DENR MIMAROPA Region
1515 DENR By the Bay Building, Roxas Boulevard,
Barangay 668, Ermita, Manila

THRU : OIC, ARD for Technical Services

FROM : The Provincial Environment and Natural Resources Officer

SUBJECT : **CONSOLIDATED INVENTORY REPORT ON FURNITURE
SHOP FOR THE 4TH QUARTER OF CY 2022 INCLUDING THE
LUMBER DEALER WITHIN THE AREA OF JURISDICTION OF
CENRO BROOKE'S POINT, PALAWAN**

Respectfully forwarded is the memorandum of CENRO Brooke's Point, Palawan dated December 7, 2022 relative the above subject.

Per memorandum, CENRO Brooke's Point submitted the inventory report of furniture shops including the lumber dealer/s operating within the area of jurisdiction of CENRO Brooke's Point for the 4th quarter of CY 2022. Per report, there are three (3) Furniture Shops/Sash Factory (1 in Brooke's Point and 2 in Sofronio Española, Palawan) and all have legal source of planted trees/logs/lumbers. *(Please refer to the attached matrix of the inventory report)*

For information and further instruction.

"For the PENRO"

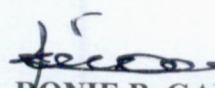
RONIE B. GANDEZA
DMO IV/OIC CHIEF, TSD
In-Charge, Office of the PENRO

Copy Furnished
CENRO Brooke's Point, Palawan
File/2023-004ACG MES Doc. Ref. No. 2022-11694

DENR-PALAWAN
PENRO-RECORDS
RELEASED
By 
Date 12 JAN 2023 CN 23-100



Republic of the Philippines
Department of Environment and Natural Resources
MIMAROPA Region
COMMUNITY ENVIRONMENT AND NATURAL RESOURCES OFFICE
Brooke's Point, Palawan

December 07, 2022

MEMORANDUM

FOR : The Regional Executive Director
DENR MIMAROPA Region
1515 L&S Building, Roxas Blvd, Ermita, Manila

THRU : The Provincial Environment and
Natural Resources Office
Sta. Monica, Puerto Princesa City

FROM : The Community Environment and
Natural Resources Office

SUBJECT : **CONSOLIDATED INVENTORY REPORT ON FURNITURE
SHOP FOR THE 4TH QUARTER OF CY 2022 INCLUDING THE
LUMBER DEALER WITHIN THE AREA OF JURISDICTION
OF CENRO BROOKE'S POINT, PALAWAN**

**DENR PENRO
PALAWAN RECORDS
RECEIVED**

BY: [Signature]
DATE: 12-27-2022 22-1694

This is in connection with the memorandum from Assistant Regional Director for Technical Services Vicente B. Tuddao, Jr. Ph. D., CESO IV referring the memorandum dated April 5, 2021 of undersecretary for field Operations and Environment and its enclosures forwarded to this Office by way of PENRO Memorandum dated June 15, 2021 and received on July 2, 2021 with instruction to intensify forest protection works and strictly enforce ENR laws, rule and regulations and monitor establishment (Furniture shops) involve in manufacturing of wood materials in to finished products have a legal source of logs/lumber supply Contract (LSC).

In line with this, respectfully submitted herewith is the inventory report of Furniture shops including lumber dealer/s within the area of jurisdiction of CENRO Brooke's Point, Palawan for the 4th quarter of CY 2022. Said inventory reports includes the tabulate list and details of furniture shop actively operated showing the name of establishment/owner, location, kind of forest product, permit/s issued by government agency and whether or not concerned establishment have legal source/s, accordingly out of three (3) furniture shops/Sash factory inspected both have legal source.

Further, this Office had immediately warned and advised the owners of the establishment/furniture shops without legal source to comply with existing laws, rule and regulation to avoid violation.

For her information and record.



RELEASED

DATE: DEC 23 2022

BY: [Signature]
CN: 2022-72016891

[Signature]
LEONARD T. CALUYA

INVENTORY OF FURNITURE SHOP/SASH FACORY SHOP INCUDING THE LUMBER DEALER WITHI THE MUNICIPALITY OF BROOKE'S POINT, PALAWAN

NAME OF ESTABLISHMENT	SITIO/BARANGAY	KINDS OF FOREST PRODUCTS (Lumber, Timber Including forest Product)	PERMIT ISSUED BY GOVERNMENT AGENCIES	REMARKS
1. JULIUS C. PAALAN Bethel Furniture shop	Ipilan,	Finish Product and Lumber Dealer	DTI/Mayor's Permit/BIR/Transport Permit	SOURCE: Registered Private Plantation species of Yemane and Secure Transport Permit

INVENTYORY OF FURNITURE SHOP/SASH FACTORY INCUDING THE LUMBER DEALER WITHIN THE MUNICIPALITY OF SOFRONIO ESPAÑOLA, PALAWAN

1. ERLINDA N. ABO-ABO Erlinda Furniture Shop	Pulot Center	Finish Product and Lumber Dealer	DTI/CTPO/ BIR/Transport Permit	SOURCE: Registered Private Plantation to Mr. Arsenio Cabase species of Yemane and Mahogany Secure Transport Permit
1. Julius M. Abdullah Julius Furniture Shop	Pulot Center	Finish Product and Lumber Dealer	DTI/Mayor's Permit/CTPO Transport Permit	SOURCE: Registered Private Plantation to Mr. Julius Abdullah species of Yemane and Mahogany and Secure Transport Permit

Prepared and consolidated by:

REYNALDO V. PALISOC
FT-I/TL-Quick Response

Attested by:

JOSELITO A. EYALA
FIII/Deputy CENRO Chief, MES

**GEO-TAGGED PHOTOS OF FURNITURE SHOP INCLUDING LUMBER DEALER
WITHIN THE MUNICIPLITY OF BROOKE'S POINT, PALAWAN.**

1. JULIUS C. PAALAN

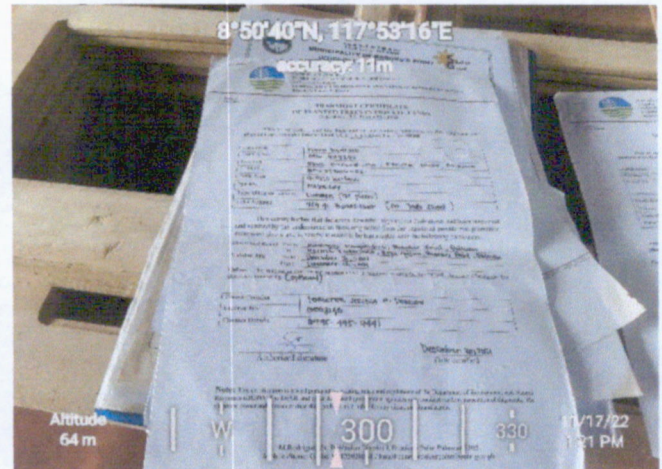

**GEO-TAGGED PHOTOS OF FURNITURE SHOP INCLUDING LUMBER DEALER
WITHIN THE AOJ OF SOFRONIO ESPAÑOLA, PALAWAN.**

1. Erlinda N. Abo-Abo



2. Julius M. Abdulah

