



Republic of the Philippines
Department of Environment and Natural Resources
Provincial Environment and Natural Resources Office
MIMAROPA Region

Bgy. Sta. Monica, Puerto Princesa City, Palawan

E-mail: penropalawan@denr.gov.ph

Telfax No. (048) 433-5638 / (048) 433-5638

Region

June 22, 2023

MEMORANDUM

FOR : The Regional Executive Director
DENR-MIMAROPA Region
1515 DENR by The Bay Bldg., Roxas Blvd.
Barangay 668, Ermita, Manila

THRU : The OIC, ARD for Technical Services

FROM : The Provincial Environment and
Natural Resources Officer

SUBJECT : **SUBMISSION OF THE MONITORING OF CBFMA FOR THE
SECOND QUARTER CY 2023 (CENRO BROOKES POINT,
PALAWAN**

Respectfully forwarded is the memorandum dated May 24, 2023 from CENRO Brooke's Point, Palawan regarding the above-cited subject.

Per report, the said Peoples Organization is an active PO with various activities implemented within their tenured area. Meetings and assemblies of the PO are being attended and continuously providing technical assistance to strengthen the capabilities of the Peoples Organization in the development, protection and management of their tenured area.

For information and record.

FELIZARDO B. CAYATOC

DENR-PALAWAN
PENRO-RECORDS
RELEASED
By 
Date: 26 JUN 2023 CN: 2023-1727

CBFM 2023-4902

JUN 26 2023



Republic of the Philippines
Department of Environment and Natural Resources
MIMAROPA Region
COMMUNITY ENVIRONMENT AND NATURAL RESOURCES OFFICE
Brooke's Point, Palawan

May 24, 2023

MEMORANDUM

FOR : The Regional Executive Director
DENR MIMAROPA Region
1515 DENR By the Bay Building, Roxas Boulevard,
Barangay 668, Ermita, Manila

THRU : The Provincial Environment and
Natural Resources Officer

FROM : The Community Environment and
Natural Resources Officer

**DENR PENRO
PALAWAN RECORDS
RECEIVED**

BY: [Signature]
DATE: 05-20-2023 CN 23-4902

SUBJECT : **SUBMISSION OF THE MONITORING OF CBFMA FOR THE
SECOND QUARTER CY 2023.**

Submitting herewith is the Monitoring Report of CBFMAs located in the municipality of Sofronio Española, Palawan.

The POs awarded with CBFMAs is active with different activities implemented within their tenured area. The PCMNMP in Sofronio Española continuously conducted monitoring and forest protection works within 1,481.25 hectares area. The implementation of (*Agroforestry Narra, Rubber and Cacao intercropped with Banana*) (Saba) CARP project is continuously managed and protected. Meetings and assemblies were assisted and attended by CENRO personnel.

Furthermore, this office is continuously providing technical assistance to strengthen the capabilities of the People's Organization in the development, protection and management of their tenured areas.

For your information and record.

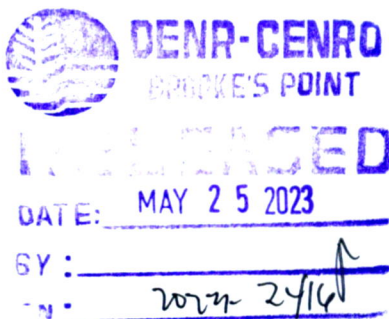

[Signature]
LEONARD T. CALUYA

COMMUNITY BASED FOREST MANAGEMENT AGREEMENT (CBFMA)

The Punang Christian Muslim Native Multi-Purpose Cooperative (PCMN-MPC) was awarded with CBFM Agreement No. RIV-PAL-CBFMA-2000-17 on December 21, 2000 covering a total of 1,481.25 hectares of forest land located in Barangay Punang Sofronio Española, Palawan. The cooperative was registered with Cooperative Development Authority with registration No. 9520-04008171 registered on January 26, 2000. Currently it has total of 165 members/beneficiaries.

The Punang Christian Muslim Native Multi-Purpose Cooperative (PCMNMPC) is one of the partner of DENR in the implementation of the CBFM-CARP project Agro-forestry (Narra, Rubber and Cacao) Intercropped with Banana (Saba) of 20 hectares.



Figure 1. Cacao Plantation within CBFM area

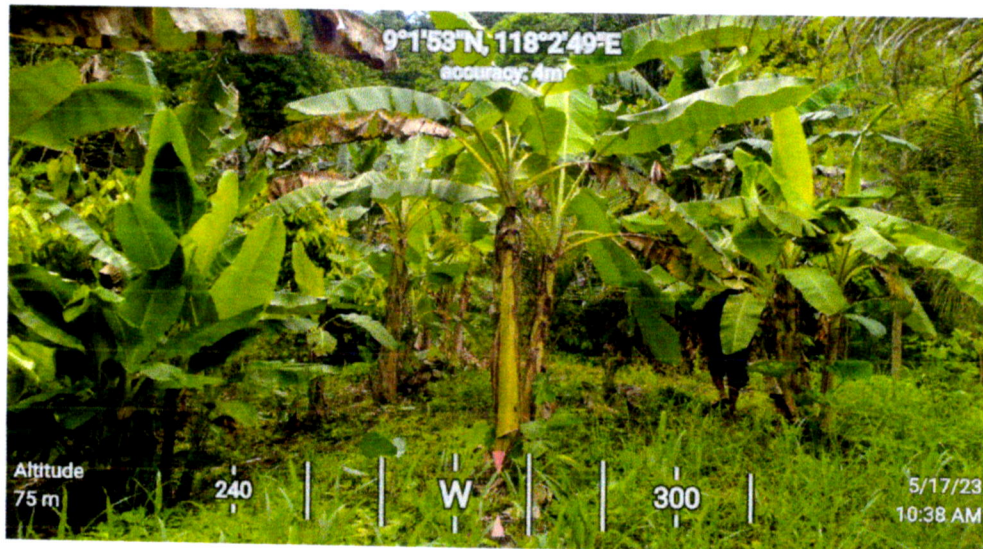
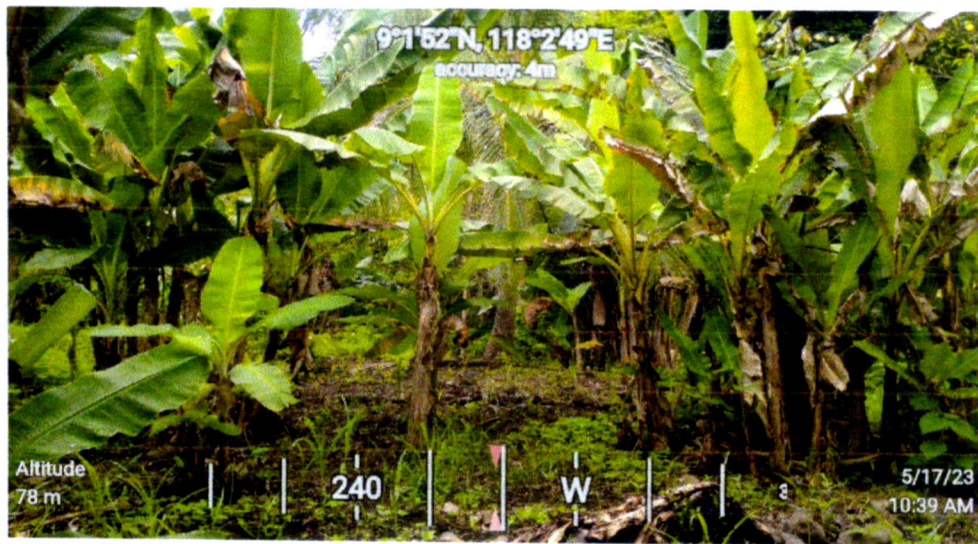

Figure 2. Banana Plantation within CBFM area

Currently, the cooperative still ventures in palm oil plantation. It was established the areas occupied by CBFM members inside of the CBFM area which was awarded with CLOA. The plantation was solely managed by the cooperative.

Aside from the above projects of the PO, the following activities were also undertaken to wit:

- Regular foot patrol within the tenured area including adjacent timberland areas to prevent and detect illegal activities
- Regular meeting conducted by the PO to immediate resolved issues and concerns.
- Coordinated with other funding agencies/institutions for livelihood projects.
- Development/maintenance of the individual tenured areas by planting of forest trees, fruit trees and cash crops as source of livelihood
- The DENR-CENRO is continuous providing technical assistance and monitoring of the projects

Last May 17, 2023, the monitoring was conducted by CDS-CBFM Unit, MES personnel and Deputy CENRO, whereas, the following are the observation, to wit:

1. Continuous maintenance and protection of established CBFM-CARP project within the tenured area
2. The carabao purchased by the PO is continuously being cared and protected under the CARP project. Said Carabao is also being used during the hauling of oil palm
3. A large portion of the CBFM area was awarded with CLOA
4. Mining road within the portion of CBFM area
5. Development/maintenance of the individual tenured areas by planting of forest trees, fruit trees and cash crops as source of livelihood
6. Oil Palm plantation within the CBFM area
7. Potential quarry within the river at CBFM area



Figure 3. Carabao purchased by the PO under the CARP project



Figure 4. Map Showing the CBFM area overlaid with the Palm oil plantation



Figure 5. Palm oil plantation within the CBFMA with CLOA

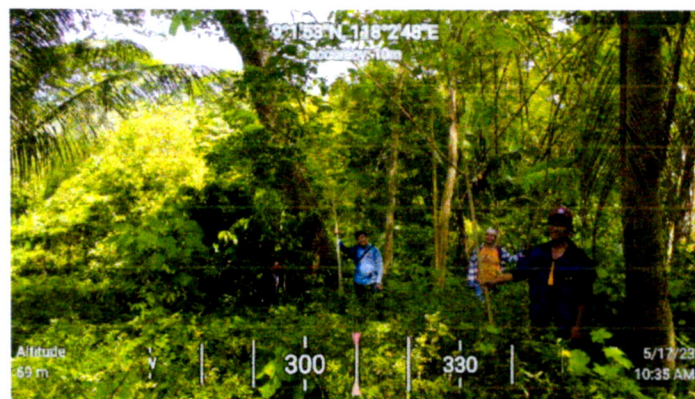

Figure 6. Photos taken during the conduct monitoring of CBFM area

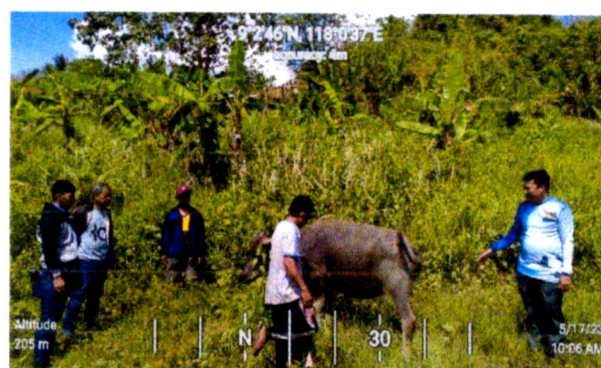



Figure 7. Photo showing CENRO personnel taken during the monitoring of Carabao under the CARP

Further, it is recommended that an evaluation of the CBFMA be conducted to assess the overall performance of the holder and the issue on the awarded CLOA within CBFM area.

Report Prepared by:

LAARNI R. BOLIDO
CBFM Desk Officer

MARLOU O. SORETES
FI/GIS Focal

Fieldworks conducted by:

JOVENCIO P. DAMASO
Forest Ranger

REYNALDO V. PALISOC
Forest Technician I

JOSELITO A. EYALA
FII/Deputy CENRO

Checked by:

ANSELMA M. FUENTES
Senior ECOMS/Chief, CDS

Noted by:

LEONARD T. CALUYA
CENRO

**COMMUNITY - BASED FOREST MANAGEMENT AGREEMENT
MONITORING AND ASSESSMENT TOOL FOR CY 2023**

**PUNANG CHRISTIAN MUSLIM NATIVE MULTI-PUPOSE COOPERATIVE (PCMN-
MPC) LOCATED AT BARANGAY PUNANG SOFRONIO ESPANOLA, PALAWAN**

Region No: MIMAROPA REGION IV-B

Province: PALAWAN

CENRO: BROOKE'S POINT

Number of CBFMA Issued: one (1) CBFM

☒ Retained ☐ Renamed

If renamed, please specify current name:

Is the new name supported with resolutions and deed of assignment? ☐ Yes ☒ No

CBFMA No: RIV-PAL- CBFMA-2000-17 CBFM Area: 1,481.25 has.

Date Awarded: December 21, 2000 Area Developed: 1,025 has.

Location of CBFMA: Barangay Punang Sofronio Espanola, Palawan

No. of Participants: 165 participants Male: 95 Female: 70

☐ All active ☐ All Active

☒ Majority active ☒ Majority active

☐ Majority Inactive ☐ Majority Inactive

Name current PO President: ARMANDO T. BARISON Contact No: 09675446695

PLEASE ANSWER/CHECK APPROPRIATE BOXES:

1. PO Registering Agency: ☐ SEC ☒ CDA ☐ DOLE ☐ NONE
2. PO Registration Status: ☒ Updated ☐ Needs Updating
3. Map of CBFM Area: ☐ Updated GIS Generated ☒ Needs updating ☐ No Map
4. Community Resource Management Framework (CRMF):

- ☐ Affirmed by Usec ☒ Updated ☐ Needs updating ☐ None
5. Five Year Work Plan (FYWP):
- ☐ Affirmed by Usec ☒ Updated ☐ Needs updating ☐ None
6. Were CSCs issued to individual within CBFMA area? ☐ Yes ☒ No
- If yes, how many CSCs were issued?
7. Was harvesting of planted tree species undertaken in the CBFM area? ☐ Yes ☒ No
8. Is there a benefits sharing scheme supported by a PO Resolution? ☐ Yes ☒ No
- If, yes, describe _____
9. Aailed project with financial assistance:

CBFM-CARP	NGP	OTHERS	YEAR
<input type="checkbox"/> 2007	<input type="checkbox"/> 2011	e.g. FMP	
<input type="checkbox"/> 2008	<input type="checkbox"/> 2012	<u>Gmelina Plantation</u>	
<input type="checkbox"/> 2009	<input type="checkbox"/> 2013	_____	_____
<input type="checkbox"/> 2010	<input type="checkbox"/> 2014	_____	_____
<input type="checkbox"/> 2011	<input type="checkbox"/> 2015	_____	_____
<input type="checkbox"/> 2012	<input type="checkbox"/> 2016	_____	_____
<input type="checkbox"/> 2013	<input type="checkbox"/> 2017		
<input type="checkbox"/> 2014			
<input type="checkbox"/> 2015			
<input type="checkbox"/> 2016			
<input checked="" type="checkbox"/> 2017			

10. Two to Three major species planted in the CBFM areas:

Forest Trees	Fruit Trees	Annual Crops	Non-Timber/Others
a. Rubber	a. Cacao	a. Banana	a. Oil palm
b. Narra	b. Guyabano	b. Cassava	b.
c. Mahogany	c. Cashew	C. Gabi	c

11. Forest protection strategy/ies:
- a. Foot patrol within CBFM areas
- b. IEC works

12. Existing enterprise/livelihood:

PO Managed:

- a. Oil palm planters

Individual/Family Managed:

- a. Farming