



Republic of the Philippines
Department of Environment and Natural Resources
MIMAROPA Region
PROVINCIAL ENVIRONMENT AND NATURAL RESOURCES OFFICE
Bgy. Sta. Monica, Puerto Princesa City, Palawan
Telfax No. (048) 434 - 8791
Email Add: penropalawan@denr.gov.ph

March 8, 2023

MEMORANDUM

FOR : The Regional Executive Director
DENR MIMAROPA Region
1515 DENR By the Bay Building, Roxas Boulevard,
Barangay 668, Ermita, Manila

THRU : OIC, ARD for Technical Services

FROM : The Provincial Environment and Natural Resources Officer

SUBJECT : **REPORT ON THE IDENTIFICATION OF FIRE PRONE AREA**

DENR MIMAROPA RECORDS SECTION RECEIVED	
MAR 15 2023	
<input type="checkbox"/> INCOMING	<input type="checkbox"/> OUTGOING
BY: _____	DATS NO. _____
TIME: _____	

Respectfully forwarded is the memorandum of CENRO Puerto Princesa, Palawan dated February 20, 2023 relative the above subject.

Per memorandum, CENRO Puerto Princesa submitted the identified, mapped and monitored fire prone area located at Barangay Sagpangan, Aborlan, Palawan. The identified fire prone area has a total of more or less twenty (20) hectares within the Enhanced National Greening Program (eNGP) area established in year 2017.

For information and further instruction.

Copy Furnished
CENRO Puerto Princesa, Palawan
File/2023-004/Identified Fire Prone Areas within NGP Graduated Project/ACG MES Doc. Ref. No. 2023-1485

FELIZARDO B. CAYATOC

DENR-PALAWAN
PENRO-RECORDS
RELEASED
By: Rhea
Date: 11 MAR 2023 CN 2023-616



Republic of the Philippines
Department of Environment and Natural Resources
COMMUNITY ENVIRONMENT AND NATURAL RESOURCES OFFICE
PUERTO PRINCESA CITY
South National Highway, Bgy. Sta. Monica Puerto Princesa City
Email Address: cenropuertoprincesa@denr.gov.ph
Tel. Fax No.: (048) 717-0702

February 20, 2023

MEMORANDUM

FOR : Regional Executive Director
DENR MIMAROPA Region
1515 L&S Bldg, Roxas Boulevard, Ermita, Manila

THRU : The Provincial Environment and
Natural Resources Officer
Sta. Monica, Puerto Princesa City

FROM : The OIC, Community Environment and
Natural Resources Officer

SUBJECT : **REPORT ON THE IDENTIFICATION OF FIRE PRONE AREA**

DENR PENRO
PALAWAN RECORDS
RECEIVED

BY: 
DATE: 2-20-2023 CN 23-1485

Respectfully forwarded is the report on the identification, mapping and monitor of fire prone area within the jurisdiction of CENRO Puerto Princesa City.

As per compliance to the 1st quarter target of identification of fire prone area, this office identified, mapping and monitored fire prone area located in Barangay Sagpangan, Aborlan, Palawan covering twenty (20) hectares within the Enhanced National Greening Program (eNGP) area established in CY 2017.

For information and record.

PEDRO A. VELASCO

DENR MIMAROPA REGION
CENTRAL CENRO PUERTO PRINCESA
RECEIVED
NO: 152
DATE: 2-20-23
BY: 



Republic of the Philippines
DEPARTMENT OF ENVIRONMENT AND NATURAL RESOURCES
MIMAROPA REGION
COMMUNITY ENVIRONMENT AND NATURAL RESOURCES OFFICE
PUERTO PRINCESA CITY

MEB:
please endorse
to P.O. 2/20

MEMORANDUM

FOR : The OIC, Community Environment and Natural Resources Officer

THRU : The Chief, Monitoring and Enforcement Section

FROM : Forest Ranger/ LAWIN Data Manager
RAYMUND C. SAPALO

SUBJECT : **REPORT ON THE IDENTIFICATION OF FIRE PRONE AREA.**

Date : February 20, 2023

DENR MIMAROPA REGION
CENTRO PUERTO PRINCESA
RECEIVED

DOC NO. _____

DATE: **FEB 20 2023**

NAME: _____

POSITION: _____

SIGNATURE: _____

Respectfully submitted the identified fire prone area located in Barangay Sagpangan, Aborlan, Palawan.

As per compliance to the 1st quarter target of identification fire prone area, this office identified, mapping and monitor of fire prone area.

Under this activity, this office conducted fire prone area assessment at Barangay Sagpangan, Aborlan, Palawan within the Enhanced National Greening Program (eNGP) established CY 2017 together with Forest Protection Officers and assisted by the Chairman of Sagpangan Tribal Multi-Purpose Cooperative (STMPC) and barangay representative. The majority on site vegetation of the area were identified as secondary growth forest and a portion of grassland dominated by "*buho* and *Cogon*", which are located at elevated part of the identified fire prone area. Further, several kaingin making activity of the residents nearby the area were observed. This equivalent to 100% accomplishment in the target.

Attached are the GIS map and Geo-tagged photos.

For information and record

RAYMUND C. SAPALO

**GEO-TAGGED PHOTOS SHOWS THE IDENTIFIED FIRE PRONE AREA
SITUATED AT SAGPANGAN, ABORLAN, PALAWAN**

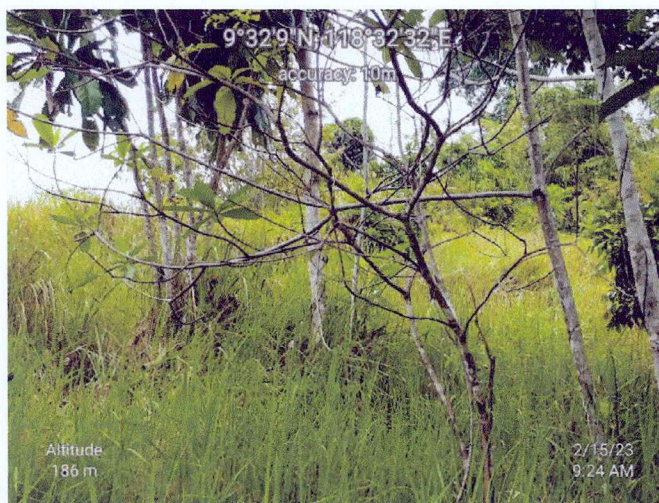
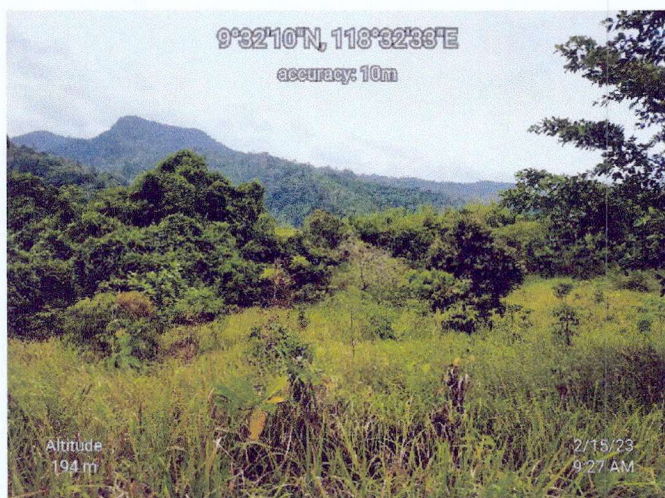

TECHNICAL DESCRIPTION

CORNER	LATITUDE	LONGITUDE
1	9°32'16.84"	118°32'39.8
2	9°32'11.41"	118°32'39.8
3	9°32'09.90"	118°32'36.9
4	9°32'08.43"	118°32'33.0
5	9°32'05.44"	118°32'28.3
6	9°32'07.63"	118°32'25.0
7	9°32'13.62"	118°32'20.7
8	9°32'16.32"	118°32'18.9
9	9°32'23.99"	118°32'25.4
10	9°32'20.71"	118°32'30.1
11	9°32'18.69"	118°32'31.5
12	9°32'15.83"	118°32'34.0
13	9°32'17.64"	118°32'34.8
14	9°32'18.40"	118°32'36.6
15	9°32'17.51"	118°32'38.0

LOCATION MAP

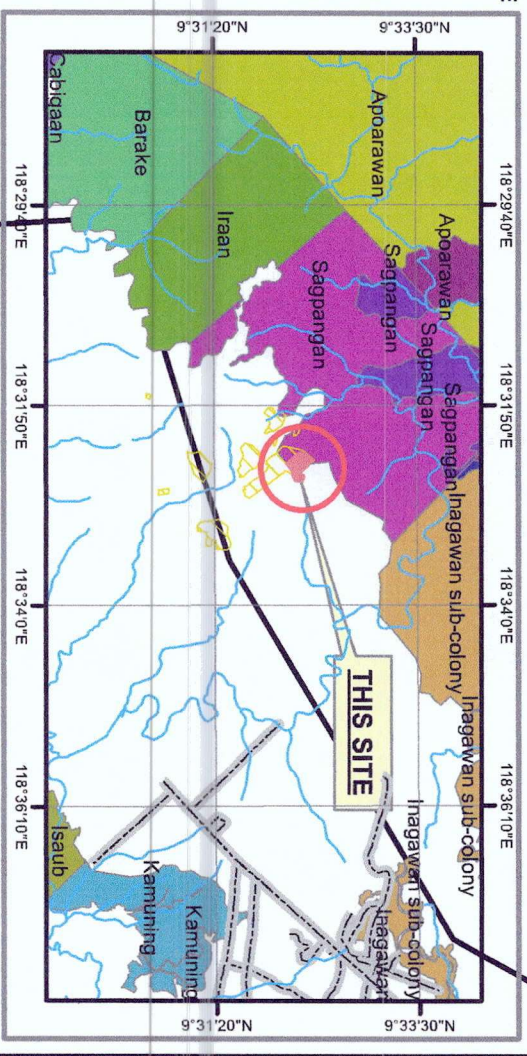

FIRE PRONE AREA

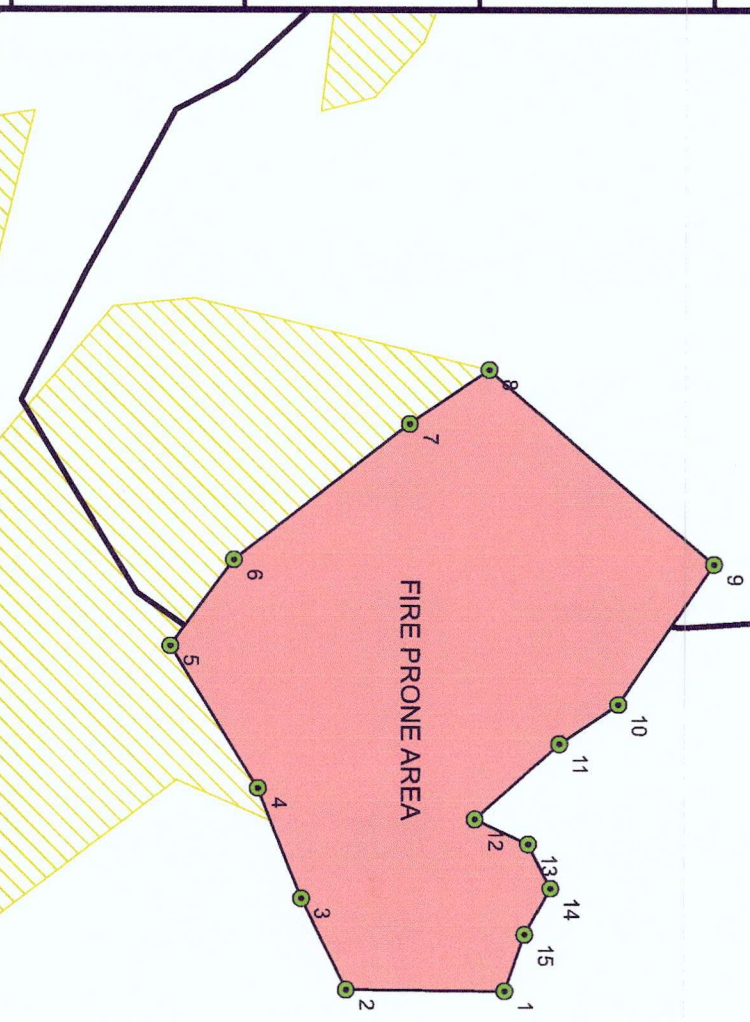

LEGEND

- CORNER
- ROAD NETWORK
- RIVERS AND CREEKS
- FIRE PRONE AREA
- Barangay Boundaries
- NGPs SITE

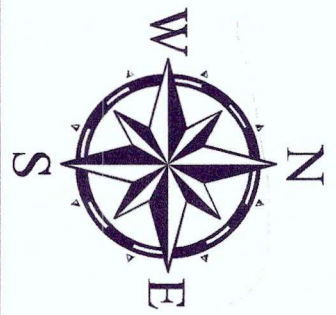

MAP SHOWING THE IDENTIFIED FIRE PRONE AREA

LOCATION:

BARANGAY : SAGPANGAN
MUNICIPALITY : ABORLAN
PROVINCE : PALAWAN

Area: 20 hectares

Scale: 1:8,000

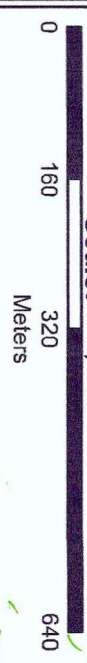

Projected Coordinate System: WGS_1984_UTM_Zone_50N
Projection: Transverse_Mercator

Digitized by:

RAYMUND C. SARALO
Forest Ranger/ LAWIN Data Manager

Checked and Verified by:

JASON D. MONTIMOR
Forester II/Chief, GIS/ Verification Unit

Attested by:

EPHRAIM A. OCOP
Forester II/ Chief, FPLE Unit

Approved by:

PEDRO A. VELASCO
Development Management Officer IV
OIC-CENRO