



Republic of the Philippines
Department of Environment and Natural Resources
MIMAROPA Region
PROVINCIAL ENVIRONMENT AND NATURAL RESOURCES OFFICE
Bgy. Sta. Monica, Puerto Princesa City, Palawan
Telfax No. (048) 434 - 8791
Email Add: penropalawan@denr.gov.ph

DENR MIMAROPA RECORDS SECTION	
RECEIVED	
BY:	
DATE:	MAR 22 2023
TIME:	

March 15, 2023

RD - MLB
MEMORANDUM

FOR : The Regional Executive Director
DENR MIMAROPA Region
1515 DENR By The Bay Building, Roxas Boulevard,
Barangay 668, Ermita, Manila

THRU : The Regional Director
MGB –MIMAROPA Region

FROM : Provincial Environment and
Natural Resources Officer

SUBJECT : **INVESTIGATION REPORT ON THE ALLEGED QUARRYING
ACTIVITIES OF BCT TRADING AND CONSTRUCTION INC. IN A
PRIVATE PROPERTY OF MR. FRANCISCO ALABAG JR. IN
BRGY. SAGRADA, BUSUANGA, PALAWAN**

Forwarded is the memorandum dated 10 March 2023 of CENRO Coron transmitting the copy of report dated 02 March 2023 of the MGB MIMAROPA Embedded Personnel regarding the above subject.

For information, record and reference.

“FOR THE PENRO”

ALEXANDER E. MANCIO
Supervising ECOMS/
Executive Assistant of PENRO Palawan
In-Charge, Office of the PENRO

RGT/EMU
Doc. No. 2023-2197

DENR-PALAWAN
PENRO-RECORDS
RELEASED
By: 
Date: 15 MAR 2023 2023-688



R4B PENRO Palawan <penropalawan@denr.gov.ph>

INVESTIGATION REPORT ON THE ALLEGED QUARRYING ACTIVITIES OF BCT TRADING AND CONSTRUCTION INC. IN A PRIVATE PROPERTY OF MR. FRANCISCO ALBAG JR. IN BARANGAY SAGRADA, BUSUANGA, PALAWAN**Alessa Estorninos** <alessaest.mgb4b@gmail.com>

To: mines_4b@yahoo.com

Cc: penropalawan@denr.gov.ph

**DENR PENRO
PALAWAN RECORDS
RECEIVED**

Fri, Mar 10, 2023 at 4:47 PM

Greetings!

BY: [Signature]
DATE: 10-10-2023 DN 23-2497

Respectfully forwarding a copy of the report dated 02 March 2023 of the MGB – MIMAROPA Embedded Personnel regarding the above-cited subject.

This is in connection with the spotted backhoe operating in a private property in Brgy. Sagrada, Busuanga without any permit. The backhoe was confirmed to be owned by BCT Trading and Construction Inc. Accordingly, this office has sent a Cease-and-Desist Order to Mrs. Bella C. Tiotangco of BCT Trading and Construction, Inc., dated 03 March 2023, and was requested for a meeting with CENRO-Coron to provide information on the matter.

For your reference, record, and further instruction(s).

Thank you very much!

--
Alessa "Les" Estorninos
Science Research Specialist II
Community Environment and Natural Resources Office - Coron
Mines and Geosciences Bureau - MIMAROPA
Department of Environment and Natural Resources



INVESTIGATION REPORT ON THE ALLEGED QUARRYING ACTIVITIES OF BCT TRADING AND CONSTRUCTION INC. IN A PRIVATE PROPERTY OF MR. FRANCISCO ALBAG JR. IN BARANGAY SAGRADA, BUSUANGA, PALAWAN.pdf
9043K



Republic of the Philippines
Department of Environment and Natural Resources
Community Environment and Natural Resources Office
Barangay 5, Calamianes Island, Coron, Palawan
Telephone No. +63 917 504 2633

E-mail: cenrocoron@denr.gov.ph Website: www.denr.gov.ph

10 March 2023

MEMORANDUM

FOR : The Regional Director
Mines and Geosciences Bureau
MIMAROPA Region

THRU : The PENR Officer
Provincial Environment and Natural Resources Office
Province of Palawan

FROM : OIC, CENRO
Community Environment and Natural Resources Office
Puerto Princesa City, Palawan

SUBJECT : INVESTIGATION REPORT ON THE ALLEGED QUARRYING
ACTIVITIES OF BCT TRADING AND CONSTRUCTION INC.
IN A PRIVATE PROPERTY OF MR. FRANCISCO ALBAG JR.
IN BARANGAY SAGRADA, BUSUANGA, PALAWAN

Respectfully forwarding a copy of the report dated 02 March 2023 of the MGB – MIMAROPA Embedded Personnel regarding the above-cited subject.

This is in connection with the spotted backhoe operating in a private property in Brgy. Sagrada, Busuanga without any permit. The backhoe was confirmed to be owned by BCT Trading and Construction Inc. Accordingly, this office has sent a Cease-and-Desist Order to Mrs. Bella C. Tiotangco of BCT Trading and Construction, Inc., dated 03 March 2023, and was requested for a meeting with CENRO-Coron to provide information on the matter.

For your reference, record, and further instruction(s).



RODNEY G. VERIAN
OIC-CENRO, Coron



Republic of the Philippines
Department of Environment and Natural Resources
Community Environment and Natural Resources Office
Barangay 5, Calamianes Island, Coron, Palawan
Telephone No. +63 917 504 2633

E-mail: cenrocoron@denr.gov.ph Website: www.denr.gov.ph

03 March 2023

Mrs. Bella C. Tiotangco
BCT Propnent
BCT Trading and Construction
Coron, Palawan

Dear **Mrs. Tiotangco**:

Greetings!

This pertains to the site investigation conducted by CENRO-Coron personnel, last 28 February 2023, regarding the alleged quarrying activities of BCT Trading and Construction in the private property of Mr. Francisco Albag Jr. in Brgy. Sagrada, Busuanga, Palawan.

During the investigation, a backhoe (220LC-95) was seen parked at the quarry site. The backhoe operator, Mr. Boyet Cariño, was also present and interviewed. Mr. Cariño confirmed that the quarry operation is under the directive of BCT Trading and Construction for their road widening project in Brgy. Sagrada, specifically in the construction of ripraps.

Furthermore, upon an interview with Mr. Francisco Albag Jr., there was no barangay resolution or any document stating that BCT is allowed to extract aggregates from their property. Only a verbal agreement was made between Mr. Albag and BCT. No copy of the quarry permit was also provided.

Pursuant to DENR Administrative Order No. 2010-21, otherwise known as the Revised Implementing Rules and Regulations of Republic Act No. 7942, otherwise known as the Philippine Mining Act of 1995, the extracted materials within the subject area are considered illegally-sourced mineral/mineral products with reference to the legal definition of such provided under Section 116, Chapter XII of the above-cited administrative order, stating:

Section 116. Illegally-sourced minerals/mineral products are those which are mined, extracted, removed and/or disposed of without authority or permit under existing mining laws, rules and regulations.

In view of the foregoing, you are hereby ordered to immediately **CEASE AND DESIST** from further extraction of mineral resources in the private property of Mr. Albag until such a time that the required permit/s are presented or secured from the proper authority. Any violations of the preceding actions will warrant the following penalties and liabilities under Section 103 of the Republic Act 7942, otherwise known as the Philippine Mining Act of 1995.

Theft of Minerals. - Any person extracting minerals and disposing the same without a mining agreement, lease, permit, license, or steals minerals or ores or the products thereof from

✓

mines or mills or processing plants shall, upon conviction, be imprisoned from six (6) months to six (6) years or pay a fine from Ten thousand pesos (P10,000.00) to Twenty thousand pesos (P20,000.00), or both, at the discretion of the appropriate court. In addition, he shall be liable to pay damages and compensation for the minerals removed, extracted, and disposed of.

Furthermore, we are respectfully inviting you or your representative for a meeting in CENRO-Coron to provide information on the matter.

Kindly communicate with us through email at cenrocoron@denr.gov.ph or mobile number +639-17-504-2633, for us to arrange a date and time for the meeting.

Your utmost cooperation will be highly appreciated.

Thank you and best regard.

Sincerely yours,

EDWIN I. CAC

OIC, Assistant CENR Officer
DMO IV





Republic of the Philippines
Department of Environment and Natural Resources
COMMUNITY ENVIRONMENT AND NATURAL RESOURCES OFFICE
MIMAROPA Region
Coron, Palawan

02 March 2023

MEMORANDUM

FOR : The Community Environment and
Natural Resources Officer
Coron, Palawan

FROM : The Undersigned

SUBJECT : INVESTIGATION REPORT ON THE ALLEGED QUARRYING
ACTIVITIES OF BCT TRADING AND CONSTRUCTION INC.
IN A PRIVATE PROPERTY OF MR. FRANCISCO ALBAG JR.
IN BARANGAY SAGRADA, BUSUANGA, PALAWAN



Background Information

Last 15 February 2023, the undersigned and FT Patrick Israel T. Panlilio of CENRO-Coron were investigating in Busuanga, Palawan. A backhoe was operating on a private property in Brgy. Sagrada, Busuanga (**Photo 1**). During the courtesy call with Hon. Erdolfo Borejón of Brgy. Bogtong, he mentioned that the Albag family owns the property and that the extracted aggregates are used by BCT Trading and Construction, Inc. for their road widening projects in So. Kiwit, Brgy. Sagrada, Busuanga.

Under Travel Order No. 2023-005, the undersigned conducted a field validation of the quarry sites of BCT that were issued a Cease-and-Desist Order (CDO). The undersigned was assisted by Engr. Myco Montebon of BCT and was requested to visit the subject area in Brgy. Sagrada to confirm the involvement of BCT in the mountain quarrying activity.

Purpose and Scope

The undersigned conducted the fieldwork to confirm the involvement of BCT in the mountain quarrying activity and to check any pertinent documents between the Albag family and BCT. The investigation includes an inspection of the site, photo documentation, and a verbal interview with the private property owner of the quarry site.

Findings and Observations

1. The field investigation was conducted last 28 February 2023. It has an aerial distance of ~177 meters from the national highway. The subject area is in Brgy. Sagrada, Busuanga, Palawan. It is geographically situated at $12^{\circ}4'59''N$, $119^{\circ}57'25''E$. It is approximately 45 kilometers away from CENRO, which is reachable by a 1-hour motorcycle ride (**Figure 1**).

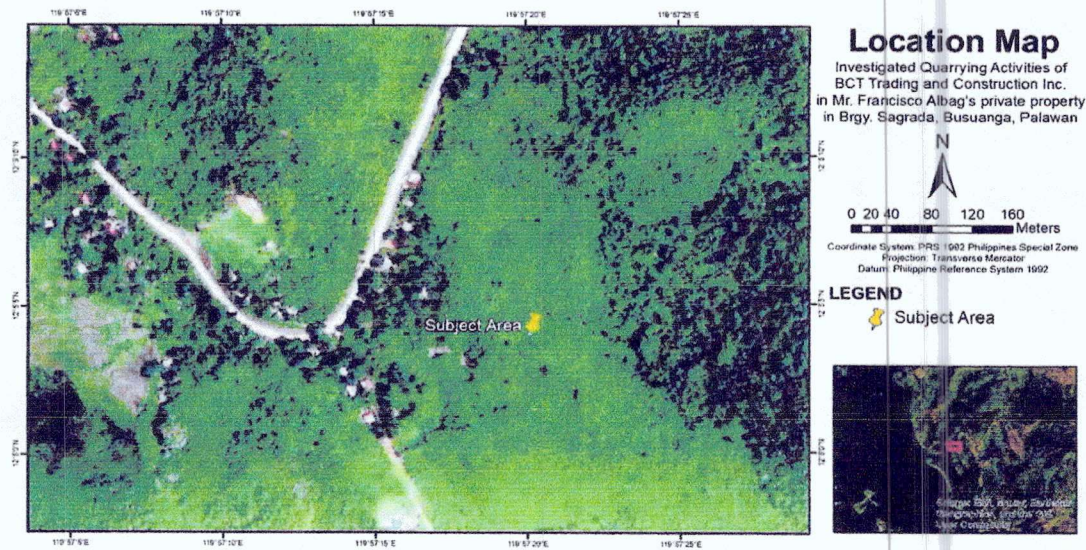

Figure 1. Location map of the investigated quarry site in Brgy. Sagrada, Busuanga, Palawan.

2. A backhoe (220LC-95) was seen parked at the quarry site. The backhoe operator, Mr. Boyet Cariño, was also present and interviewed by the undersigned (**Photo 2**). Engr. Montebon confirmed that the backhoe is indeed owned by BCT but is unaware of the ongoing project in Brgy. Sagrada.
3. Mr. Cariño confirmed that the quarry operation is under the directive of BCT for their road widening project in Brgy. Sagrada, specifically in the construction of ripraps (**Photos 3 and 4 and Figure 2**).
4. The undersigned then interviewed Mr. Francisco Albag Jr., one of the private property owners (**Photo 5**). He mentioned that the property is divided among him and his siblings (**see Annexes**).
5. Mr. Albag mentioned that two (2) backhoes and two (2) trucks have been operating on the quarry site since December 2022. However, he can't estimate the volume of aggregates gathered by BCT. No information was provided as to when the operations will end.
6. Mr. Albag disclosed that the total land area owned by his family is approximately 5 hectares.
7. As presented in Figure 2, no imagery of the quarry site is visible on Google Earth since the operation just started last December 2022. Therefore, no aerial area of the quarry site was measured and mapped.

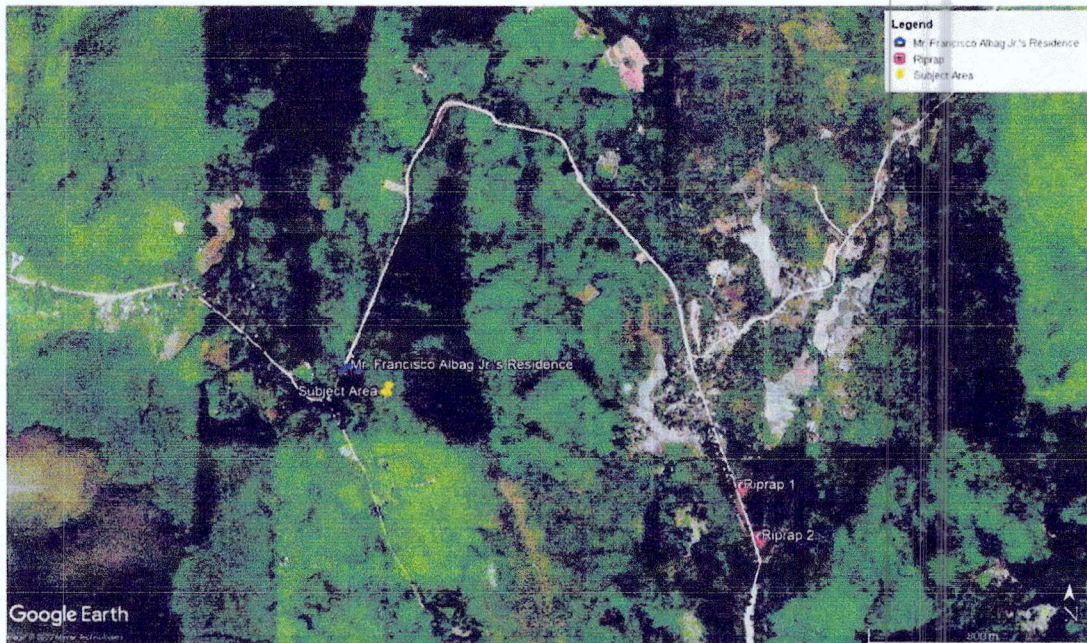

Figure 2. Location of the two (2) ripraps being constructed using the aggregates excavated from Mr. Albag's private property. The image is from Google Earth.

8. The undersigned requested Mr. Albag Jr. for a copy of the barangay resolution or any other document stating that they allow BCT to extract aggregates from their property. However, no documents were presented to the undersigned. He mentioned that it was only a verbal agreement between him and BCT since he requested them to clear and flatten the subject area for farming purposes and the personal use of the siblings. No payment or monetary transaction was made between Mr. Albag's family and BCT.
9. Furthermore, Mr. Albag is not informed if the site has an existing quarry permit. According to him, all documentary requirements were processed by BCT.
10. Mr. Albag provided the undersigned contact details of the BCT Project Engineer, Engr. Elesid Griño.

Comments and Recommendations

1. To request a meeting with BCT Trading and Constrution Inc., to clarify and provide more information regarding the ongoing operations on Mr. Albag's property and present pertinent documents to CENRO-Coron.
2. Since the said materials were extracted from a source without any mining permit, this violates Section 103 of the Republic Act 7942, otherwise known as the Philippine Mining Act of 1995.

Theft of Minerals. - Any person extracting minerals and disposing the same without a mining agreement, lease, permit, license, or steals minerals or ores or the products thereof from mines or mills or processing plants shall, upon

conviction, be imprisoned from six (6) months to six (6) years or pay a fine from Ten thousand pesos (P10,000.00) to Twenty thousand pesos (P20,000.00), or both, at the discretion of the appropriate court. In addition, he shall be liable to pay damages and compensation for the minerals removed, extracted, and disposed of.

Additionally, the excavated materials are considered illegally sourced mineral/mineral products which violates Section 116 Chapter XII of DAO 2010-21,

Illegally-sourced minerals/mineral products are those which are mined, extracted, removed and/or disposed of without authority or permit under existing mining laws, rules and regulations.

3. To issue a Cease-and-Desist Order to BCT Trading and Contrustion Inc., from further extraction of sand and gravel in the private property of Mr. Albag until such a time that the required permit/s are presented or secured from concerned agency(ies).

For your reference, record, and further instruction(s).



Alessa Anne S. Estorninos
Science Research Specialist II
MGB MIMAROPA – Embedded Personnel

Photo Documentation

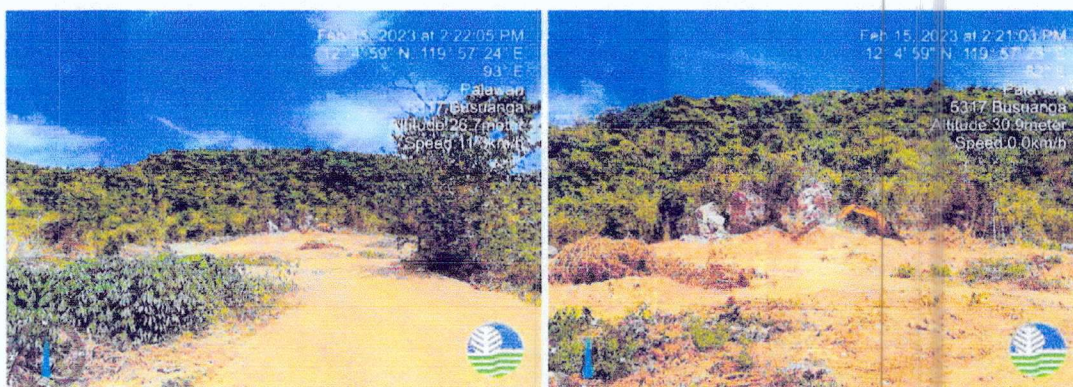

Photo 1. On-going quarrying activity in Brgy. Sagrada, Busuanga last 15 February 2023.



Photo 2. A backhoe (220LC-95) was parked at the quarry site during the field validation last 28 February 2023. The undersigned interviewed the backhoe operator – Mr. Elesid Griño.



Photo 3. Location and ongoing construction of Riprap 1.

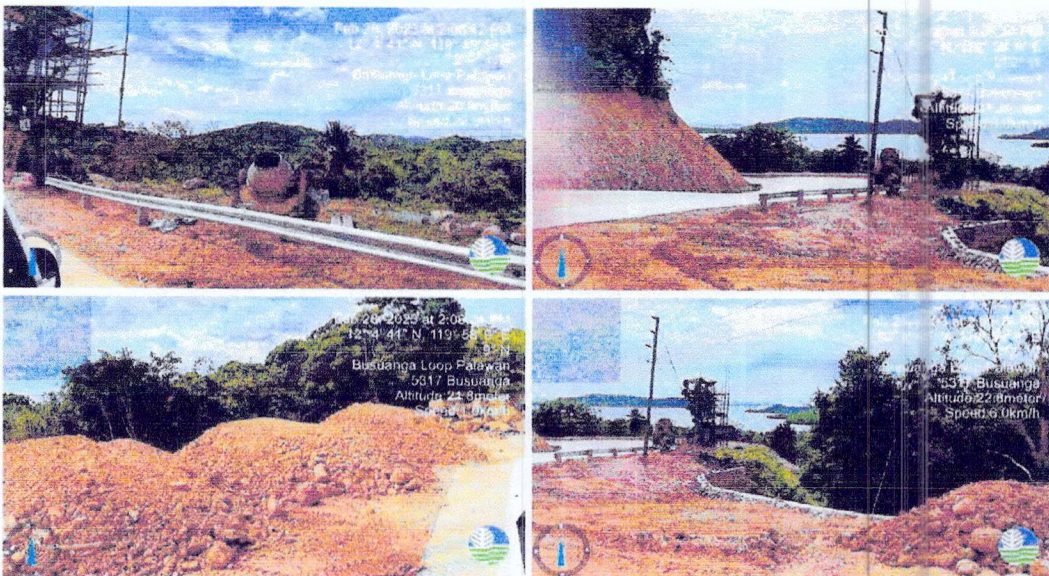

Photo 4. Location and ongoing construction of Riprap 2.

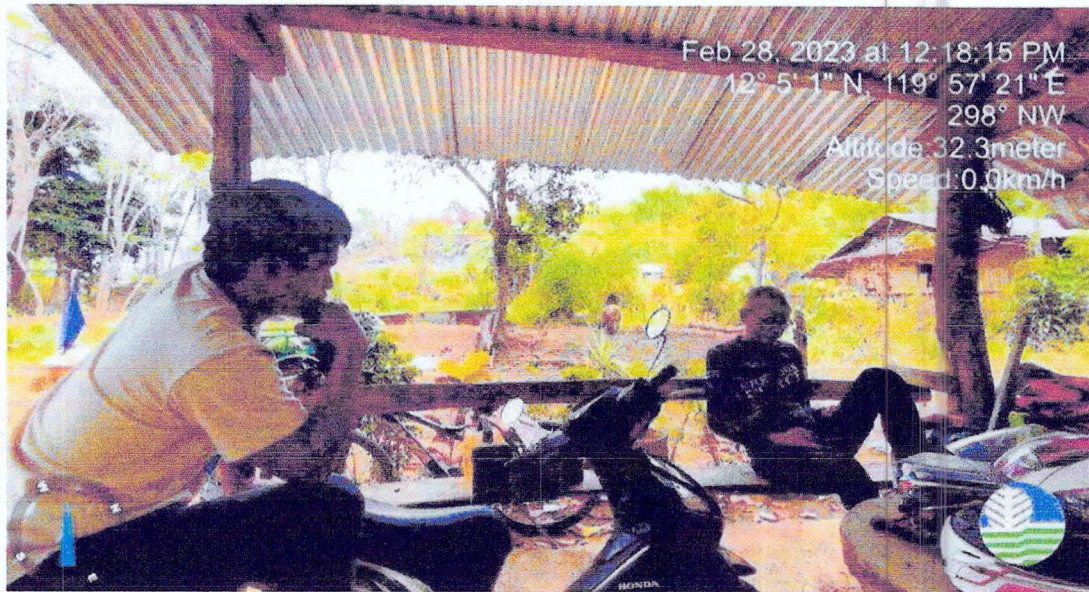
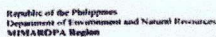

Photo 5. Interview with Mr. Francisco Albag Jr.



TECHNICAL DESCRIPTIONS

Survey Plan No.	: PSD-48-011864
Lot No.	: Lot 1377-B
Portion of Lot	: Lot 1377, CAD. 1150-D, Busuanga Cadastre
Land Owner/Claimant	: RODRIGO ALBA
Location	: Sagrada, Busuanga, Palawan

Line	Direction	Adjoining Lots/Features
1-2	NW	LOT 1377-D, PSD-48-011664
2-3	SE	LOT 1361, CAD. 1150-D, BUSUAHGA CADASTRE
3-4	SE	LOT 1377-F, PSD-48-011664
4-5-1	NW	LOT 1377-I, PSD-48-011664

Tie Point: SLLM No. 1, CAD. 1130-D, Suwayns Cadastre
Lot Description:

Line	Bearing	Distance
Tie Point-1	S 23° 41' E	9948.70m.
1-2	N 72° 39' E	168.26m.
2-3	S 19° 30' W	33.23m.
3-4	S 74° 06' W	166.78m.
4-5	N 0° 27' E	34.58m.
5-1	N 71° 25' E	7.24m.

Area : Five Thousand Five Hundred Thirty-Two (5,532) sq. meters or less
 Descriptions of corners : All corners are marked P.S. cyl. conc. mons. 15x40 cms.
 Bearings : True
 Date of Original Survey : June 29, 2019
 Date of Survey : February 21, 2020
 Date Approved : Oscar C. Castro
 Geodetic Engineer
 (NOTE: T-2, P&E, P50.00 PAID under OR No. 0194663 / Date: 02/27/2020)

OSCAR C. CASTRO
Geodetic Engineer
PRC ID No. 3588 Dater 06-22-88

ROMANUS LEGASPE
OIC, Chief, Surveys and Mapping Division

by: 
JOCelyn A. ZARILE
Chief, Survey and Control Section/LAMS Coordinator

1915 E. S. Shallop, Rye Beach, Wisconsin 54981 (USA)
E-mail: shallop@att.net; Tel.: +1 920 249-1567; fax: +1 920 249-1717
Homepage: <http://www.shallop.com>
Email: shallop@att.net

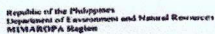

TECHNICAL DESCRIPTIONS

Survey Plan No. : FSD-48-011064
 Lot No. : Lot 1377-G
 Portion of Lot : Lot 1377, CAD, 1150-D, Busuanga Cadastre
 Land Owner/Claimant : RODRIGO ALBAG
 Location : Segrada, Busuanga, Palawan

Line	Direction	Attachment Lots / Features
1-2	NW	LOT 1377-F, PSD-48-011664
2-3	NE	LOT 1361, CAD. 1150-D, BUSUANGA CADASTRE
3-4	SE	LOT 1377-H, PSD-48-011664
4-1	NW	LOT 1377-L, PSD-48-011664

The Point: BLM No. 1, CAD, 1150-D, Burunga Cadastre
A-2, 1150-D, Burunga Cadastre

Line	Bearing	Distance
Tie Point-1	S 23° 15' E	6021.96m
1-2	N 69° 13' E	165.94m
2-3	S 37° 27' E	24.52m
3-4	S 64° 45' W	194.20m
4-1	N 07° 27' E	41.83m

Area	Five Thousand Five Hundred Thirty-Two (5,532) sq. m. more or less
Descriptions of corners	All corners are marked P.S. cyl. conc. mors. 15x40 cms, except corner 2 by Old P.S. cyl. conc. mors. 15x40 cms.
Bearings	True
Date of Original Survey	
Date of Survey	June 29, 2019
Date Approved	February 21, 2020
Drafted by	Oswald C. Gaudin
NOTED: T.D. FEE: P50.00 PAID under OR No. 0104663 / Date: 02/27/2020	

Certified Correct:

OSCAR C. CASTRO
Geodetic Engineer
PRC ID No. 3588 Date: 06-22-88

ROMAN G. LEGASPI
OIC, Chief, Surveys and Mapping Division

by: JOCKLYN A. CARLIS
Chief, Survey and Control Section/LAMS Coordinator

1715 L. & W. Building, 50000 Fordwood, Ferns, Meath 10081
DINER VUE (01) 248-5167/ 248-5468/ 249-5167/ 015-5010 local 2700 / 2717
Kennydale (01) 248-0335/ 0336

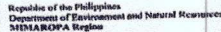

TECHNICAL DESCRIPTIONS

Survey Plan No.	PSD-48-011664
Lot No.	Lot 1377-F
Portion of Lot	Lot 1377, CAD. 1150-D, Busuanga Cadastre
Land Owner/Claimant	RODRIGO ALBAS
Location	Sagrada, Busuanga, Palawan

Line	Direction	Adjoining Lots/Features
1-2	NW	LOT 1377-1, PSD-4B-01166-1
2-3	NW	LOT 1377-E, PSD-4B-01166-4
3-4	SE	LOT 1361, CAD. 1150-D, BUSUANGA CADASTRE
4-1	SE	LOT 1377-G, PSD-4B-01166-4

The Point: BLM No. 1, CAD. 1150-D, Busuanga Cadastre

Line	Bearing	Distance
1-2	N 23° 15' E	6021.94m
2-3	N 07° 27' E	44.83m
3-4	N 74° 06' E	106.78m
4-5	S 19° 30' W	33.16m
5-6	S 69° 13' W	105.94m

Area	Five Thousand Five Hundred Thirty-Three (5332), sq. m. more or less
Descriptions of corners	All corners are marked P.S. cyl. conc. morns. 13x40 cms, except corner 4 by 0M P.S. cyl. conc. morns. 15x10 cms
Bearings	True
Date of Original Survey	
Date of Survey	June 29, 2019
Date Approved	February 21, 2020
Geoscient Engineer	Deane C. Conline
NOTE: T.D. Fee: \$50.00 PAID under OR No. 0194663 / Date: 02/27/2020	

Certified Correct

OSCAR D. CASTRO
Geodetic Engineer
PRC ID No. 3586 Date: 06-22-88

ROMAN G. LEGASSE
OIC, Chief, Surveys and Mapping Division

by: JOCELYN A. BASILE
Chief, Susceptibility and Control Section/LAMS Coordinator

19255. 27. 6. 1922. 2 g. Fl. var. *limbata* 2. 4. 1922. 19256. 19257. 19258. 19259. 19260. 19261. 19262. 19263. 19264. 19265. 19266. 19267. 19268. 19269. 19270. 19271. 19272. 19273. 19274. 19275. 19276. 19277. 19278. 19279. 19280. 19281. 19282. 19283. 19284. 19285. 19286. 19287. 19288. 19289. 19290. 19291. 19292. 19293. 19294. 19295. 19296. 19297. 19298. 19299. 19300. 19301. 19302. 19303. 19304. 19305. 19306. 19307. 19308. 19309. 19310. 19311. 19312. 19313. 19314. 19315. 19316. 19317. 19318. 19319. 19320. 19321. 19322. 19323. 19324. 19325. 19326. 19327. 19328. 19329. 19330. 19331. 19332. 19333. 19334. 19335. 19336. 19337. 19338. 19339. 19340. 19341. 19342. 19343. 19344. 19345. 19346. 19347. 19348. 19349. 19350. 19351. 19352. 19353. 19354. 19355. 19356. 19357. 19358. 19359. 19360. 19361. 19362. 19363. 19364. 19365. 19366. 19367. 19368. 19369. 19370. 19371. 19372. 19373. 19374. 19375. 19376. 19377. 19378. 19379. 19380. 19381. 19382. 19383. 19384. 19385. 19386. 19387. 19388. 19389. 19390. 19391. 19392. 19393. 19394. 19395. 19396. 19397. 19398. 19399. 19400. 19401. 19402. 19403. 19404. 19405. 19406. 19407. 19408. 19409. 19410. 19411. 19412. 19413. 19414. 19415. 19416. 19417. 19418. 19419. 19420. 19421. 19422. 19423. 19424. 19425. 19426. 19427. 19428. 19429. 19430. 19431. 19432. 19433. 19434. 19435. 19436. 19437. 19438. 19439. 19440. 19441. 19442. 19443. 19444. 19445. 19446. 19447. 19448. 19449. 19450. 19451. 19452. 19453. 19454. 19455. 19456. 19457. 19458. 19459. 19460. 19461. 19462. 19463. 19464. 19465. 19466. 19467. 19468. 19469. 19470. 19471. 19472. 19473. 19474. 19475. 19476. 19477. 19478. 19479. 19480. 19481. 19482. 19483. 19484. 19485. 19486. 19487. 19488. 19489. 19490. 19491. 19492. 19493. 19494. 19495. 19496. 19497. 19498. 19499. 19500. 19501. 19502. 19503. 19504. 19505. 19506. 19507. 19508. 19509. 19510. 19511. 19512. 19513. 19514. 19515. 19516. 19517. 19518. 19519. 19520. 19521. 19522. 19523. 19524. 19525. 19526. 19527. 19528. 19529. 19530. 19531. 19532. 19533. 19534. 19535. 19536. 19537. 19538. 19539. 19540. 19541. 19542. 19543. 19544. 19545. 19546. 19547. 19548. 19549. 19550. 19551. 19552. 19553. 19554. 19555. 19556. 19557. 19558. 19559. 19560. 19561. 19562. 19563. 19564. 19565. 19566. 19567. 19568. 19569. 19570. 19571. 19572. 19573. 19574. 19575. 19576. 19577. 19578. 19579. 19580. 19581. 19582. 19583. 19584. 19585. 19586. 19587. 19588. 19589. 19590. 19591. 19592. 19593. 19594. 19595. 19596. 19597. 19598. 19599. 19600. 19601. 19602. 19603. 19604. 19605. 19606. 19607. 19608. 19609. 19610. 19611. 19612. 19613. 19614. 19615. 19616. 19617. 19618. 19619. 19620. 19621. 19622. 19623. 19624. 19625. 19626. 19627. 19628. 19629. 19630. 19631. 19632. 19633. 19634. 19635. 19636. 19637. 19638. 19639. 19640. 19641. 19642. 19643. 19644. 19645. 19646. 19647. 19648. 19649. 19650. 19651. 19652. 19653. 19654. 19655. 19656. 19657. 19658. 19659. 19660. 19661. 19662. 19663. 19664. 19665. 19666. 19667. 19668. 19669. 19670. 19671. 19672. 19673. 19674. 19675. 19676. 19677. 19678. 19679. 19680. 19681. 19682. 19683. 19684. 19685. 19686. 19687. 19688. 19689. 19690. 19691. 19692. 19693. 19694. 19695. 19696. 19697. 19698. 19699. 19700. 19701. 19702. 19703. 19704. 19705. 19706. 19707. 19708. 19709. 19710. 19711. 19712. 19713. 19714. 19715. 19716. 19717. 19718. 19719. 19720. 19721. 19722. 19723. 19724. 19725. 19726. 19727. 19728. 19729. 19730. 19731. 19732. 19733. 19734. 19735. 19736. 19737. 19738. 19739. 19740. 19741. 19742. 19743. 19744. 19745. 19746. 19747. 19748. 19749. 19750. 19751. 19752. 19753. 19754. 19755. 19756. 19757. 19758. 19759. 19760. 19761. 19762. 19763. 19764. 19765. 19766. 19767. 19768. 19769. 19770. 19771. 19772. 19773. 19774. 19775. 19776. 19777. 19778. 19779. 19780. 19781. 19782. 19783. 19784. 19785. 19786. 19787. 19788. 19789. 19790. 19791. 19792. 19793. 19794. 19795. 19796. 19797. 19798. 19799. 19800. 19801. 19802. 19803. 19804. 19805. 19806. 19807. 19808. 19809. 19810. 19811. 19812. 19813. 19814. 19815. 19816. 19817. 19818. 19819. 19820. 19821. 19822. 19823. 19824. 19825. 19826. 19827. 19828. 19829. 19830. 19831. 19832. 19833.

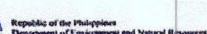

TECHNICAL DESCRIPTIONS

Survey Plan No. : PED-88-011664
 Lot No. : Lot 1377-11
 Portion of Lot : Lot 1377, CAD. 1150-D, Busuanga Cadesire
 Land Owner/Claimant : RODRIGO ALRAG
 Location : Sagrada, Busuanga, Palawan

<u>Line</u>	<u>Direction</u>	<u>Adjacency Lots/Features</u>
1-2	NW	LOT 1777-L, P50-98 011664
2-3	NW	LOT 1777-G, P50-98 011664
3-4	NE	LOT 1363, CAD. 1150-G, BUSUMINGA CADASTRE
	NE	LOT 1336, CAD. 1150-G, BUSUMINGA CADASTRE

The Point: ELLN No. 2, CAD. 1120-D, Buwanga Cadastre

Lot Description	Mins	Bearing	Distance
Tie Point-1		S 23° 53' E	6090.28m.
1-2		N 07° 27' E	35.4m.
2-3		N 64° 45' E	194.20m.
3-4		S 37° 27' E	24.52m.
4-1		S 63° 13' W	218.70m.

Area	Five Thousand Five Hundred Thirty-Two (5,532) sq. m. acres or less
Deprivations of corners	All corners are marked P.S. cyl. conc. marks 15x40 cms, except corner 4 by Old P.S. cyl. conc. marks 15x40 cms.
Boundaries	True
Date of Original Survey	June 29, 2019
Date of Survey	February 21, 2020
Date Approved	December 31, 2020
Geologic Engineer	Glenn C. Cantine
NOTES: TOL. FEE: P50.00 PAID under OR No. 01046663 / Date: 02/27/2020	

Certified Correct:

DEAN C. CARTER
Geodetic Engineer
PRC ID No. 3588 Dated 06-22-86

ROMAN G. LEGASPI
OIC, Chief, Surveys and Mapping Division

by: JOCELYN A. SARELE
Chief, Survey and Control Section/LAMS Coordinator

19151, 8 N. Shadyway, Royal Palm Beach, Florida, 33460
 334.444.7000 (F) 334.444.7100 (H) 334.444.7200 (M) 334.444.7300 (F)
 Fax: 334.444.7400
 Email: info@royalpalmbeach.com