



Republic of the Philippines
Department of Environment and Natural Resources
MIMAROPA Region

PROVINCIAL ENVIRONMENT AND NATURAL RESOURCES OFFICE

Bgy. Sta. Monica, Puerto Princesa City, Palawan

Telfax No. (048) 434 - 8791

Email Add: penropalawan@denr.gov.ph

DENR MIMAROPA
RECORDS SECTION
RECEIVED

MAR 02 2023

☐ INCOMING ☐ OUTGOING

BY: _____ DATE NO. _____

TIME: _____

February 20, 2023

MEMORANDUM

FOR : The Regional Executive Director
DENR MIMAROPA Region
1515 DENR By the Bay Building, Roxas Boulevard,
Barangay 668, Ermita, Manila

THRU : The OIC, ARD for Technical Services

FROM : The Provincial Environment and
Natural Resources Officer

SUBJECT : SUBMISSION OF LAWIN PATROL REPORT OF CENRO
PUERTO PRINCESA FOR THE MONTH OF JANUARY 2023

Respectfully forwarded is the memorandum of CENRO Puerto Princesa, Palawan dated February 3, 2023 relative the above subject.

As reported, a total of 23.50 kilometers distance were patrolled for the month of January 2023. In addition, there were Thrity-nine (39) threats recorded/observed. These threats were already addressed and/or no further action needed. *(Please refer to the attached matrix of the report)*

For information and further instruction.

FELIZARDO B. CAYATOC

Copy Furnished:
CENRO Puerto Princesa, Palawan
<cenropuertoprincesa@denr.gov.ph>
KVE/MES Doc. No. 2023-1199

DENR-PALAWAN
PENRO-RECORDS
RELEASED

By _____
Date: 23 FEB 2023 CN 23-474



Republic of the Philippines
Department of Environment and Natural Resources
COMMUNITY ENVIRONMENT AND NATURAL RESOURCES OFFICE
PUERTO PRINCESA CITY
South National Highway, Bgy. Sta. Monica Puerto Princesa City
Email Address: cenropuertoprincesa@denr.gov.ph
Tel. Fax No.: (048) 717-0702

February 03, 2023

MEMORANDUM

FOR : The Regional Executive Director
DENR IV-B, MIMAROPA
1515 L&S Building Roxas Boulevard
Ermita, Manila

THRU : The Provincial Environment and Natural Resources Officer
Sta. Monica, Puerto Princesa City

FROM : The OIC-Community Environment and Natural Resources Officer

SUBJECT : **SUBMISSION OF LAWIN PATROL REPORT OF CENRO PUERTO PRINCESA CITY FOR THE MONTH OF JANUARY 2023**

**DENR PENRO
PALAWAN RECORDS
RECEIVED**

BY: 
DATE: 02-03-2023 DN 23-199

Respectfully submitting the Lawin Patrol Report of CENRO Puerto Princesa for the month of January 2023.

Please be informed that the LAWIN patrollers of CENRO Puerto Princesa City were able to conduct two (2) patrol works covering a total distance of twenty-three point fifty (23.50) kilometers within the conservation areas at Barangay Montible and Langogan, Puerto Princesa City.

The following are threats recorded/ observed with corresponding actioned taken, to wit:

Threats	Number of observed/recorded	Action taken	Remarks
Annual and Perennial Farming	22	Educate and warning given	Some of the claimant were not present in the area
Hut or House and Other Infrastructure	8	Educate and warning given	
Cutting of Trees	3	Documented only and Coordinate with LGU/ concerned agency	Affected by clearing of electricity line
Charcoal	2	Coordinate with LGU/ concerned agency	Responsible person were not present in the area
Typhoon-related Threats	2	Documented only and Coordinate with LGU/ concerned agency	Affected by typhoon odette
Garbage	1	Coordinate with LGU/ concerned agency to clean the garbage	
Quarrying	1	Documented only	With permit

For his information and record.

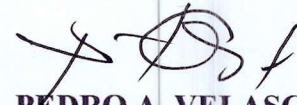
PEDRO A. VELASCO
Development and Management Officer IV
OIC-CENRO



Republic of the Philippines
Department of Environment and Natural Resources
Region IV - MIMAROPA
COMMUNITY ENVIRONMENT AND NATURAL RESOURCES OFFICE

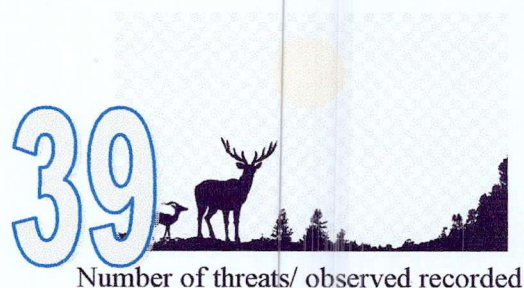
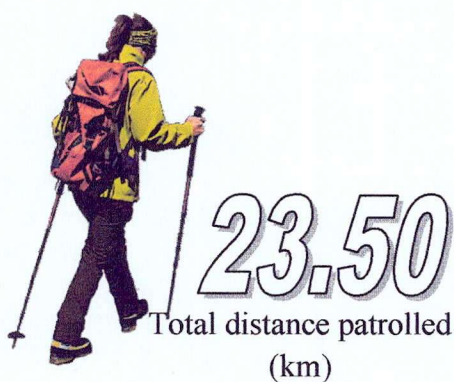
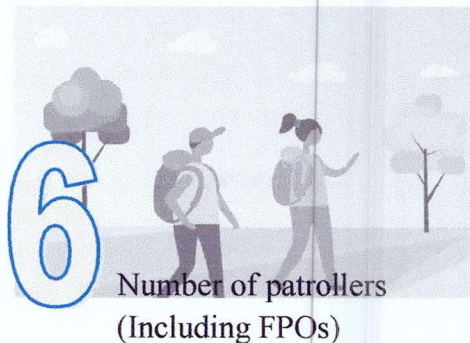
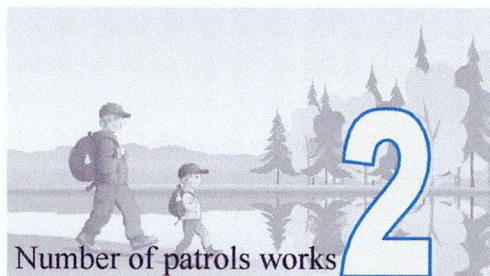



Forest Protection Effectiveness Report

Region 04B - Puerto Princesa

Number of days analyzed: 30

Feb 3, 2023 10:17 AM

This reports presents trends in observations of forest condition, regeneration, threats and indicator species. The combined presentation allows for an evaluation if protection efforts are effective, conservation targets are met and the forest achieves the desired future forest condition. Protection efforts are effective, when records of forest condition, regeneration and indicator species show an upward trend towards more observations more and denser regeneration, particularly in degraded forest areas. Increasing trends in indicator species suggest that the improved forest condition is providing a better habitat for forest dependent species. All trends presented are put in relation to the patrol effort to provide comparability. Forest cover data were derived from 2003 and 2010 NAMRIA land cover maps.

Trends of Observations per Patrol Kilometer in the Forest Conservation Area

Trend in Threats

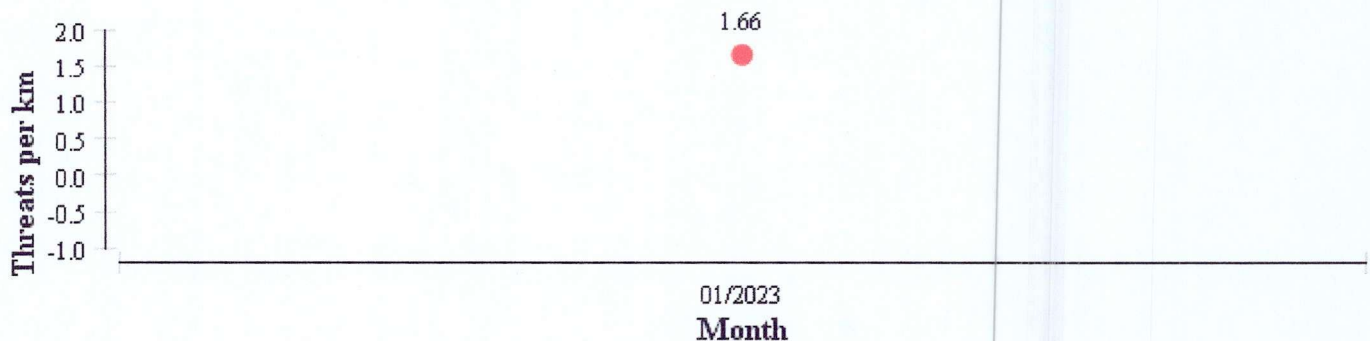

A decreasing trend in threats in the forest conservation area mean effective forest protection; an increasing trend means the opposite.

Trend in Indicator Species

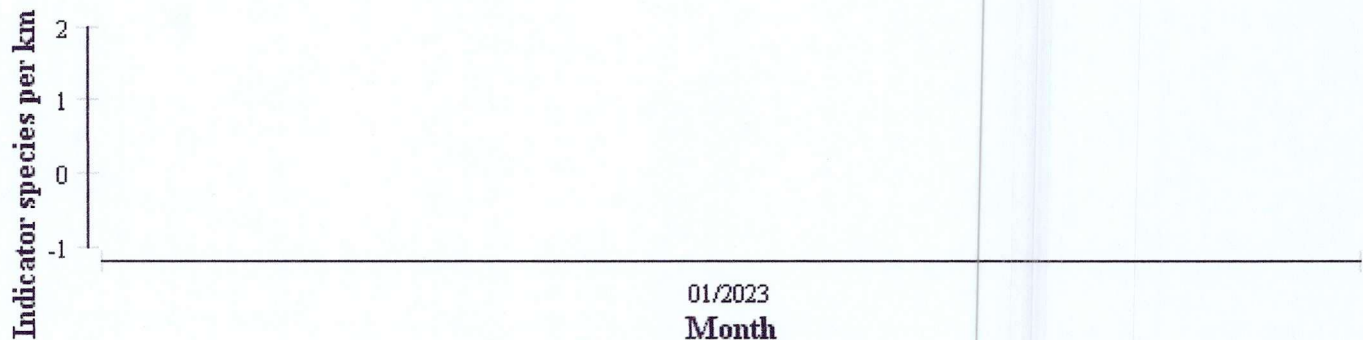

An increasing trend in indicator species in the forest conservation area means effective forest protection; a decreasing trend means the opposite.

Trends in Regeneration Density

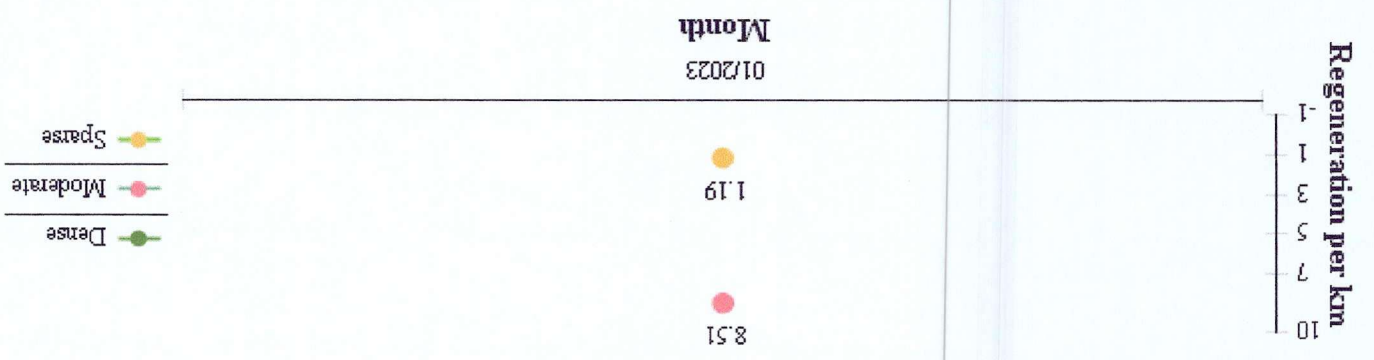

An increasing trend in regeneration means effective forest protection; a decreasing trend means the opposite.

Trends of most common Threats

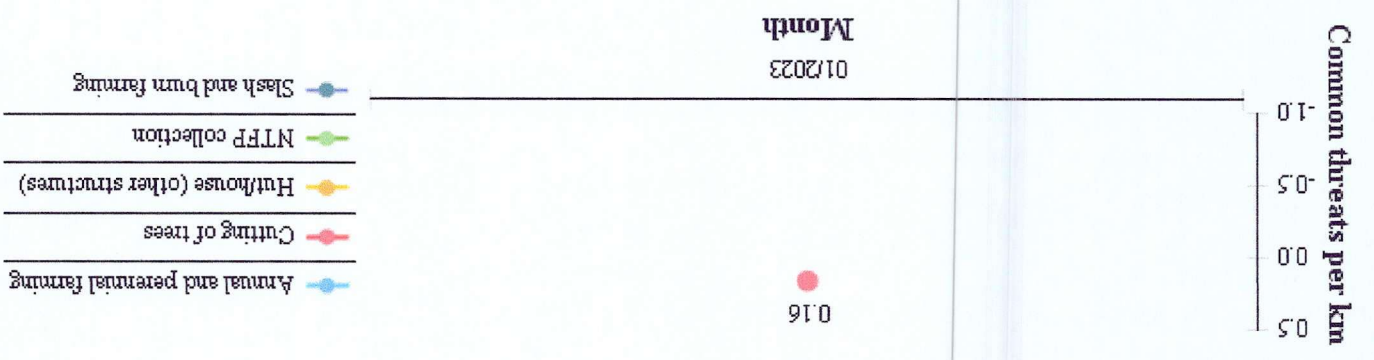

Summary Patrol Report

Region 04B - Puerto Princesa

Number of days analyzed: 30 Feb 3, 2023 10:18 AM

This report presents the patrol performance and quality of the implementing unit during the above stated period of time (number of days). The report contains information on accomplishment rate, coverage and intensity of patrolling in different forest types on patrol distance covered per patroller. The information is meant to provide a basis for patrol planning for the next planning period and implementation of adaptive measures to enhance patrolling as necessary.

Overall accomplishment rate*

Level of Accomplishment

● Accomplishment
 ● Target

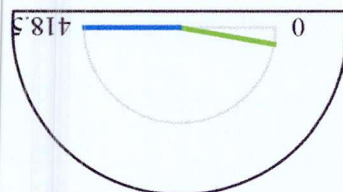

Accomplishment* for the period: 23.50
 Target* distance for the period: 418.50
 Accomplishment Rate: 5.62%

Patrol coverage and intensity

*Target is computed based on 10km target per team of 4 DENR patrollers per month

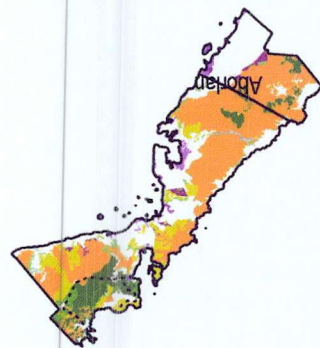



Patrol distance covered by each forest ranger

Forest Ranger	Patrol Distance Accomplished
Argie Porka	23.50
Cadaro Al	23.50
Kim Ryan Villareal	23.50
Raymund Sapalo	23.50
Michael Polido	4.31

Summary Response Report

Region 04B - Puerto Princesa

Number of days analyzed:	30	Feb 3, 2023 10:18 AM
This report presents the response performance and quality of the implementing unit during the above stated period of time (number of days). The report contains information on threats requiring responses, status of threats and types of responses per threat. The information is meant to provide a basis for response tracking and planning for the next planning period and implementation of adaptive measures to enhance responses to threats as necessary.		

Number of threats observed:

39

Distribution of level of response required to address observed threats:

Immediate action required	Requires action within a week	Requires action within a month	No further action required
	10	27	2

Note: Your patrollers recorded 1 threats with the action taken Documented Only during patrol and No Further Action Required after patrol. These threats won't be addressed and should be re-assessed and properly recorded during upcoming patrols

Number of threats requiring post-patrol responses:

Status of threats

No action yet	Requires further action	Addressed	Invalid observation



Responses per threat

Threat	Admin. proceedings	Coordination with LGU	Devl. project	Education	Garbage cleanup	Inv. sp. removal	Prosecution	Policy formulation	Wildlife rescue
--------	--------------------	-----------------------	---------------	-----------	-----------------	------------------	-------------	--------------------	-----------------

Summary Threat Report

Region 04B - Puerto Princesa

Number of days analyzed: 30
 Feb 3, 2023 10:18 AM
 This report presents information for the implementing units of DENR to effectively plan and carry out actions for addressing observed threats to the forest.

Threats observed and level of response required

Threat	No. of Observations	Emergency - Immediate action required!	Level 1 - Action required within a week	Level 2 - Action required within a month
Annual and Perennial Farming	22	0	1	21
Hut or House and Other Infrastructure	8	0	4	4
Cutting of Trees	3	0	1	1
Charcoal	2	0	2	0
Typhoon-related Threats	2	0	0	1
Garbage	1	0	1	0
Mining and Quarrying	1	0	1	0



Location of observed threats



Locations and urgency of responses needed





Locations of actions taken to address threats

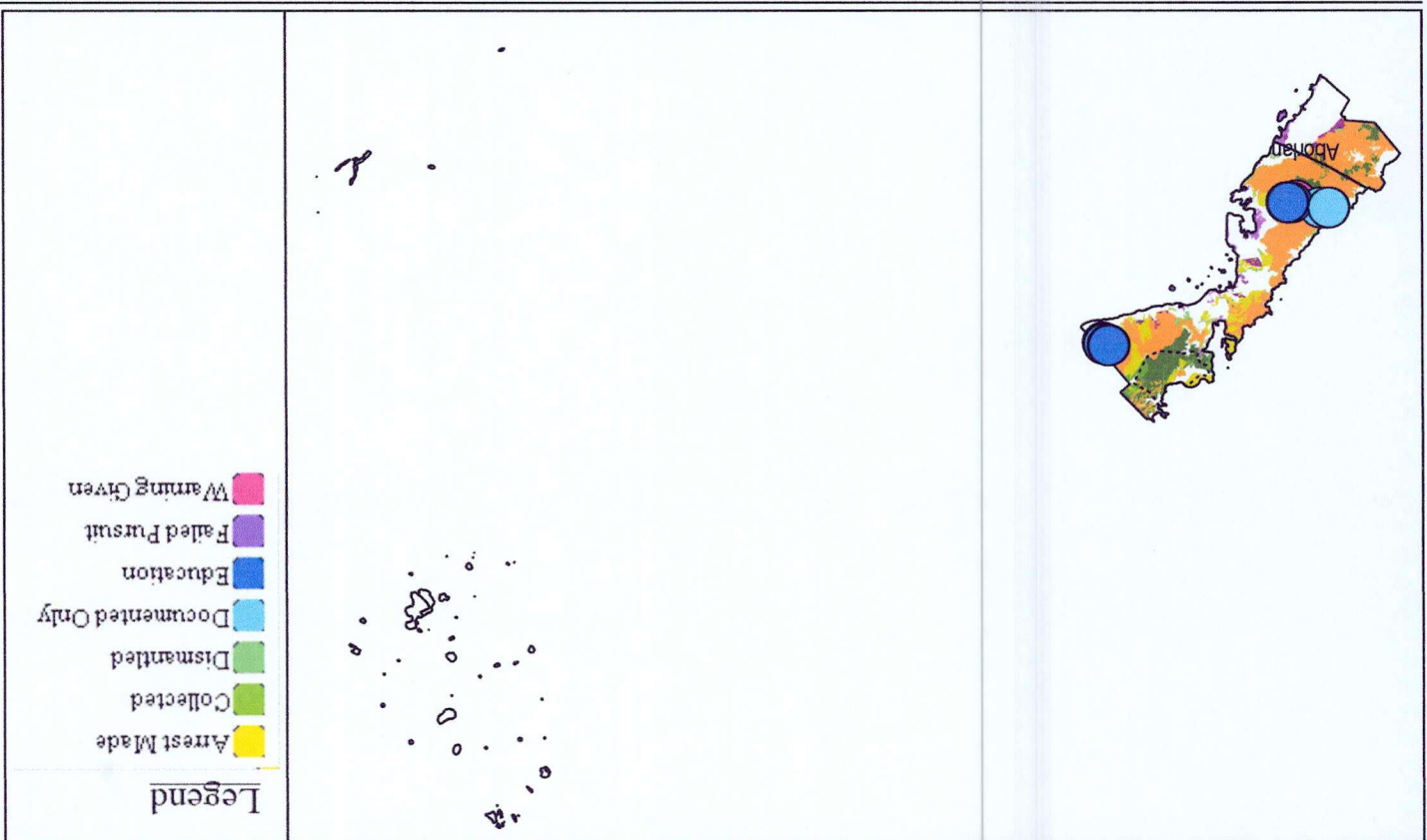

Actions taken to address observed threats during patrols

