



Republic of the Philippines  
Department of Environment and Natural Resources  
**Provincial Environment and Natural Resources Office**  
**MIMAROPA Region**

Bgy. Sta. Monica, Puerto Princesa City, Palawan

E-mail: [penropalawan@denr.gov.ph](mailto:penropalawan@denr.gov.ph)

Telfax No. (048) 433-5638 / (048) 433-5638

Region

February 27, 2023

DENR MIMAROPA RECORDS SECTION <b>RECEIVED</b>	
MAR 07 2023	
<input type="checkbox"/> INCOMING	<input type="checkbox"/> OUTGOING
BY: _____	DATS NO. _____
TIME: _____	

**MEMORANDUM**

**FOR :** The Regional Executive Director  
DENR-MIMAROPA Region  
1515 DENR by The Bay Bldg., Roxas Blvd.  
Barangay 668, Ermita, Manila

**THRU :** The OIC, ARD for Technical Services

**FROM :** The Provincial Environment and  
Natural Resources Officer

**SUBJECT :** **SUBMISSION OF LACKING REQUIREMENTS OF THE  
COMMUNITY RESOURCE MANAGEMENT FRAMEWORK  
(CRMF) PLAN OF CORON WATERSHED BENEFICIARIES  
ASSOCIATION AGROFORESTRY MULTI-PURPOSE  
COOPERATIVE (CWBA-AMPC)**

Respectfully forwarded is the memorandum dated February 2, 2023 from  
CENRO Coron, Palawan with pertinent documents relative on the above cited subject.

For your information and approval

  
FELIZARDO B. CAYATOC

DENR-PALAWAN  
PENRO-RECORDS  
**RELEASED**  
By: RHEA  
Date: 28 FEB 2023 CN 2023-507

FEB 28 2023



Republic of the Philippines  
**Department of Environment and Natural Resources**  
Community Environment and Natural Resources Office  
Barangay 5, Calamianes Island, Coron, Palawan  
Telephone No. +63 917 504 2633  
E-mail: cenrocoron@denr.gov.ph Website: www.denr.gov.ph

February 2, 2023

**MEMORANDUM**

**FOR :** The Regional Executive Director  
MIMAROPA Region  
1515 L & S Bldg., Roxas Blvd.,  
Ermita, Manila

**THRU :** The Provincial Environment &  
Natural Resources Officer

**FROM :** The OIC-Community Environment &  
Natural Resources Officer  
Coron, Palawan

**SUBJECT :** **SUBMISSION OF LACKING REQUIREMENTS OF THE  
COMMUNITY RESOURCE MANAGEMENT  
FRAMEWORK (CRMF) PLAN OF CORON WATERSHED  
BENEFICIARIES ASSOCIATION-AGROFORESTRY  
MULTI-PURPOSE COOPERATIVE (CWBA-AMPC)**

**DENR PENRO  
PALAWAN RECORDS  
RECEIVED**

BY:   
DATE: 12 FEB 2023 CN 23-09168

Respectfully submitted are the attached lacking requirements of the Community Resource Management Framework Plan of Coron Watershed Beneficiaries Association-Agroforestry Multi-Purpose Cooperative (CWBA-AMPC); to wit:

1. Maps
  - a. Grid Index Map
  - b. CSC Map
  - c. NGP Map
  - d. Envision Map
  - e. Road Map
  - f. CBFM-CARP Map
  - g. PO Community Map
2. Copy of the Special Order of CRMF Facilitators Team
3. Updated List of Non-PO members with claims within CBFM area
4. Organizational Chart of the PO
5. Inventory of planted trees within the CBFM area with harvesting plan
6. Benefit sharing mechanism including Government Share
7. Photo documentation and attendance sheet during the conduct of the activity

For information, record and approval.



  
**RODNEY G. VERIAN**



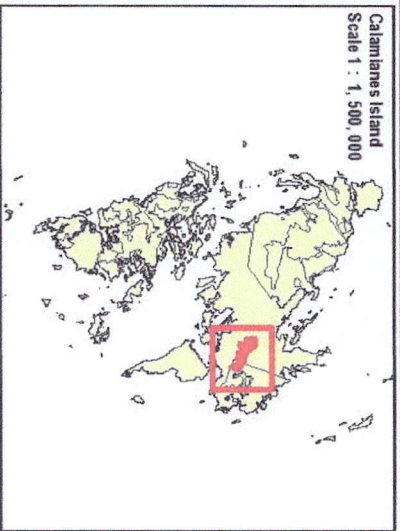
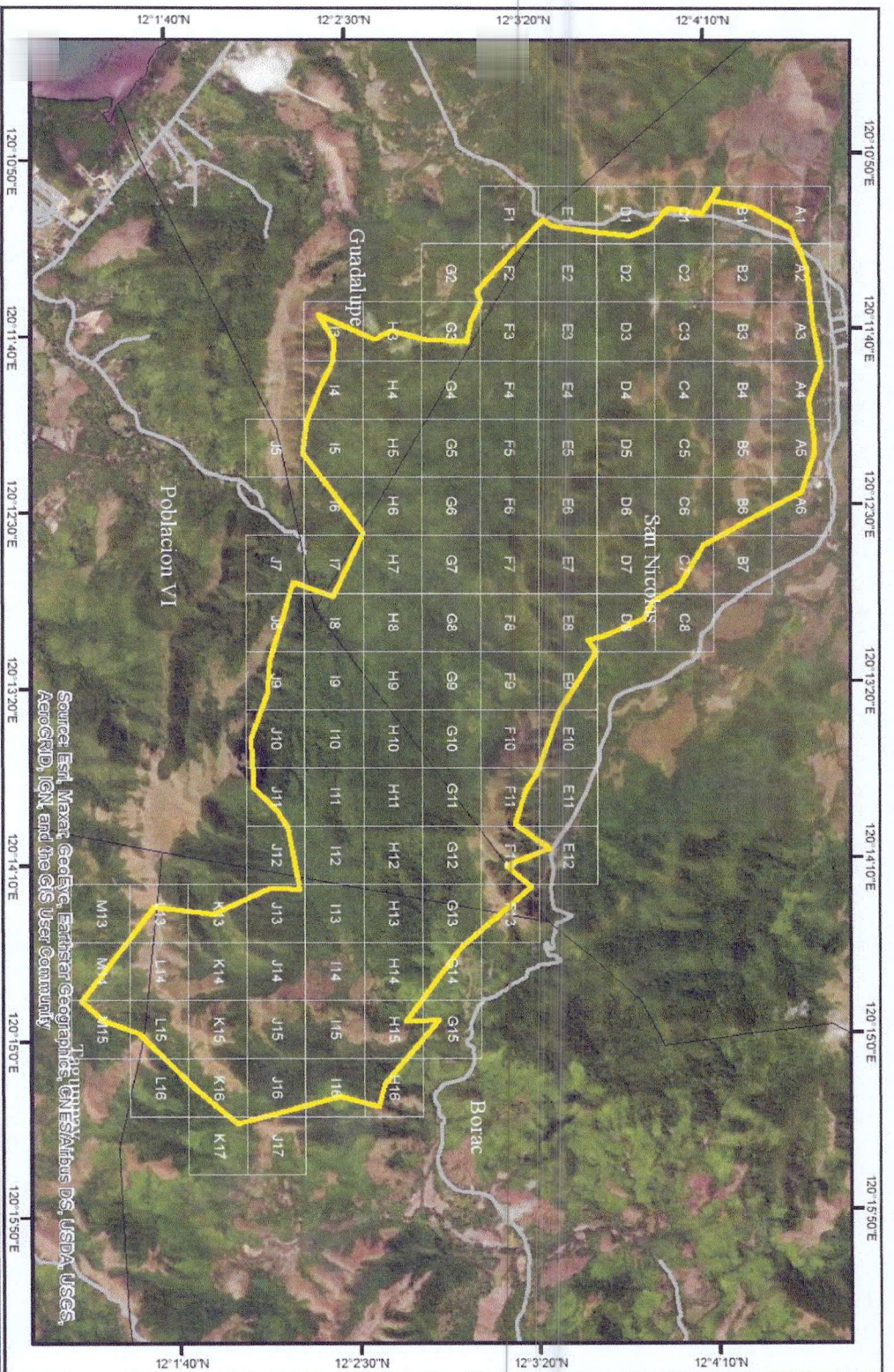

# GRID INDEX MAP

**CORON WATERSHED BENEFICIARIES ASSOCIATION-AGROFORESTRY MARKETING SERVICES COOP (CWBA-AMSC)**

Location

Barangay : San Nicolas, Borac,  
Municipality : Coron  
Province : Palawan

Scale 1 : 50,000



Projection : Universal Transverse Mercator - Zone 50 N (UTM 50N)  
Datum : World Geodetic System 1984 (WGS84)  
Approximate Total Area : 2,115 Hectares

## Legend

Grid Index CBFM Boundary Barangay Boundary Road



Republic of the Philippines  
Department of Environment and Natural Resources  
Region IV - MIMAROPA  
COMMUNITY ENVIRONMENT AND NATURAL RESOURCES OFFICE  
Coron, Palawan

## CERTIFICATION

This is to certify that this is the correct map of the Community Based Forest Management (CBFM) Area of Coron Watershed Beneficiaries Association-Agroforestry Marketing Services Coop (CWBA-AMSC) per survey and assessment conducted by this office. The information provided herein are true and correct to the best of this Office's professional knowledge and judgment.

Prepared by:

EMM C. FRANCISCO  
Forestry III/CRFM Desk Officer

ARNEL B. DELA CRUZ  
Forest Technician III/ GIS Unit

Checked and Verified by:

FERDINAND GATCAHAN  
Forester III/ In-Charge, CDS

Attested by:

BONIFACIO A. LACOR  
Director



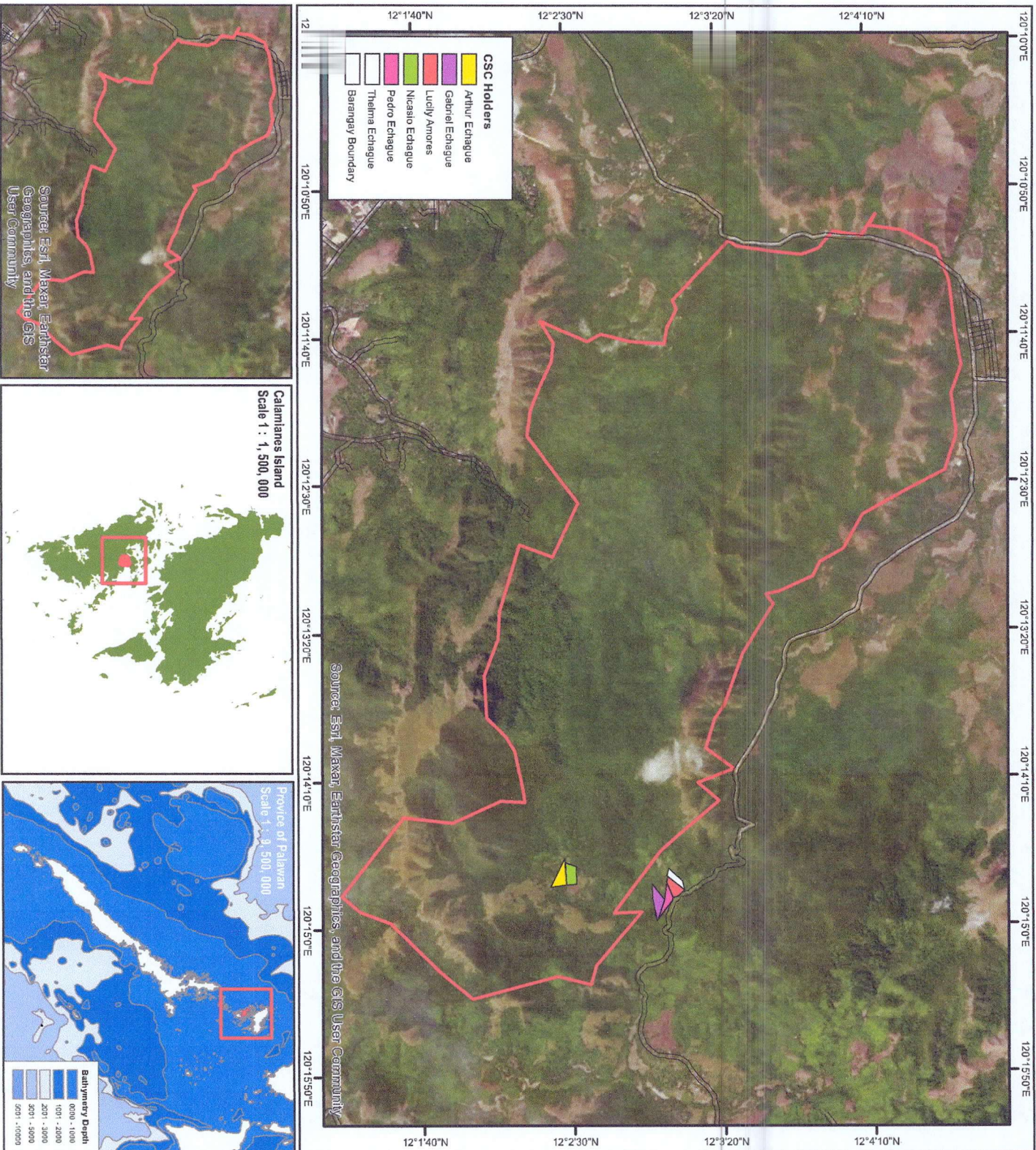

# **LOCATION MAP** showing the Certificate of Stewardship Contract (CSC) Areas within **CORON WATERSHED BENEFICIARIES** **ASSOCIATION-AGRO FORESTRY MARKETING** **SERVICES COOP (CWBA-AMPC)**

Location  
 Barangay : San Nicolas, Borne  
 Municipality : Coron  
 Province : Palawan

Scale 1 : 50,000

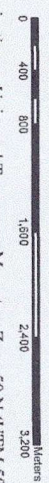

Projection : Universal Transverse Mercator- Zone 50 N (UTM 50N)  
 Datum : World Geodetic System 1984 (WGS84)

Total CBFM Area: 2,115 Hectares

**Legend**

CBFM Boundary Barangay Boundary Road



Republic of the Philippines  
 Department of Environment and Natural Resources  
 Region IV - MIMAROPA  
**COMMUNITY ENVIRONMENT AND NATURAL RESOURCES OFFICE**  
 Coron, Palawan

## **CERTIFICATION**

This is to certify that this is the correct map of the Community Based Forest Management (CBFM) Area of Coron Watershed Beneficiaries Association- Agroforestry Marketing Services Coop (CWBA-AMSC) per survey and assessment conducted by this office. The information provided herein are true and correct to the best of this Office's professional knowledge and judgment.

Prepared by :

**EMMAC FRANCISCO**  
 Forester III / CBFM Desk Officer

Checked and Verified by :

**FERDINAND GARCIA**  
 Forester III / Charge, CDS

Attested by :  
  
**RODOLFO GABRIAN**  
 DIC-CEVO



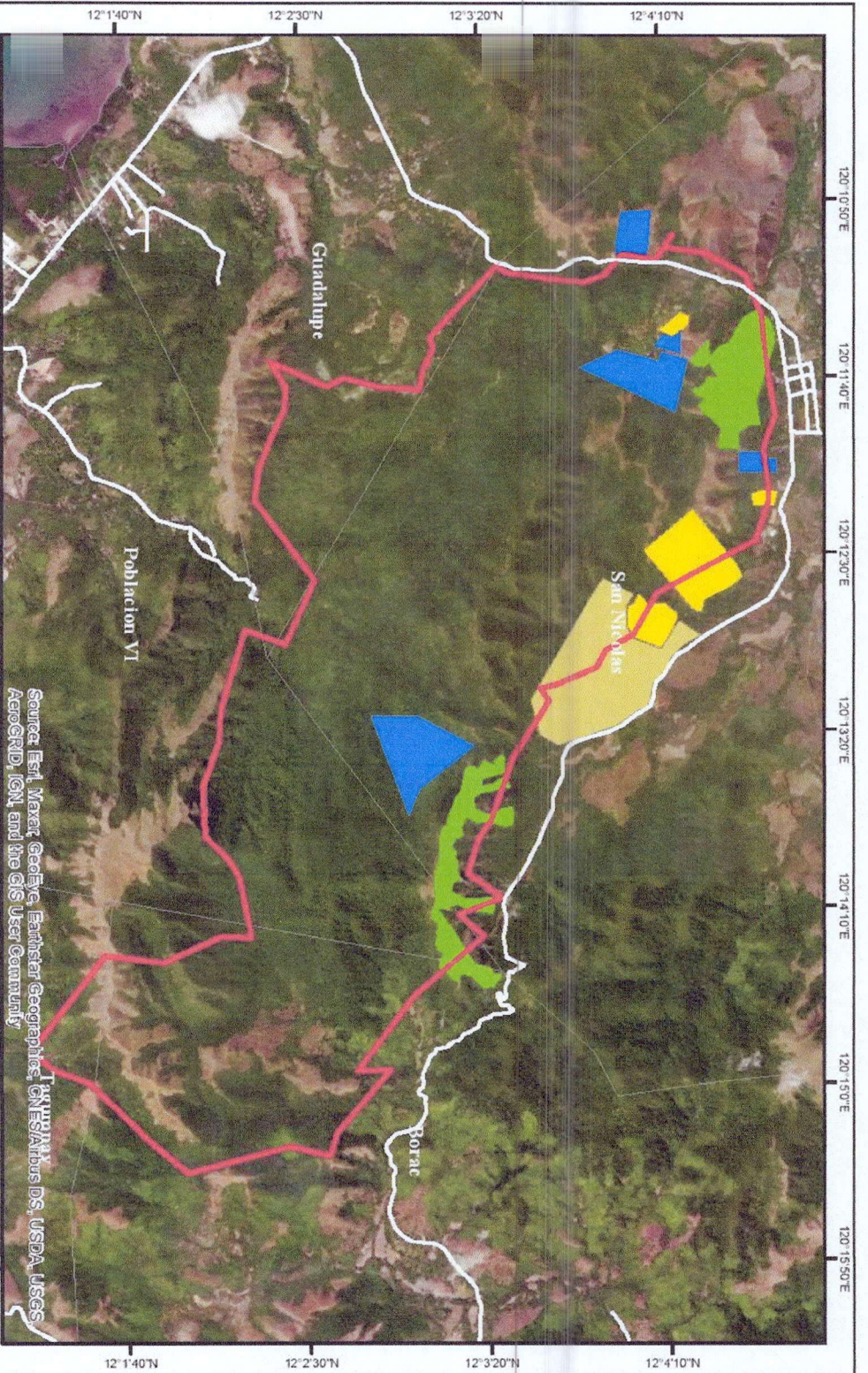

Source: Esri, Maxar, GeoEye, Earthstar Geographics, CNES/Airbus DS, USDA, USGS, AeroGRID, IGN, and the GIS User Community



Scale 1 : 1,500,000



Scale 1 : 9,500,000



Scale 1 : 9,500,000

# NGP SITES WITHIN CBM of CORON WATERSHED BENEFICIARIES ASSOCIATION-AGROFORESTRY MARKETING SERVICES COOP (CWBA-AMSC)

Location

Barangay : San Nicolas, Borac,  
Municipality : Coron  
Province : Palawan

Scale 1 : 50,000

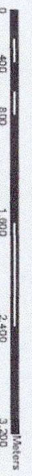

Projection : Universal Transverse Mercator- Zone 50 N (UTM 50N)  
Datum : World Geodetic System 1984 (WGS84)

Total Project Area: 100 Hectares

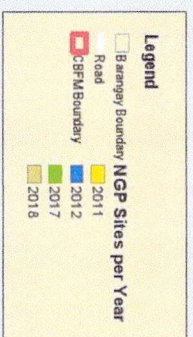

Republic of the Philippines  
Department of Environment and Natural Resources  
Region IV - MINDANAO  
COMMUNITY ENVIRONMENT AND NATURAL RESOURCES OFFICE  
Coron, Palawan

## CERTIFICATION

This is to certify that this is the correct map of the Community Based Forest Management (CBFM) Area of Coron Watershed Beneficiaries Association, Agroforestry Marketing Services Coop (CWBA-AMSC) per survey and assessment conducted by this office. The information provided herein are true and correct to the best of this Office's professional knowledge and judgment.

Prepared by: **EMANUEL FRANCISCO**  
Forest Officer II/ CBM Desk Officer

Checked and Verified by: **ARIEL C. DELA II**  
Forest Technician II/ GIS Unit

Approved by: **FERDINAND GATCHALIAN**  
Forester III/ In-Charge, CDS

Approved by: **JOHN EDUARDO**  
Officer



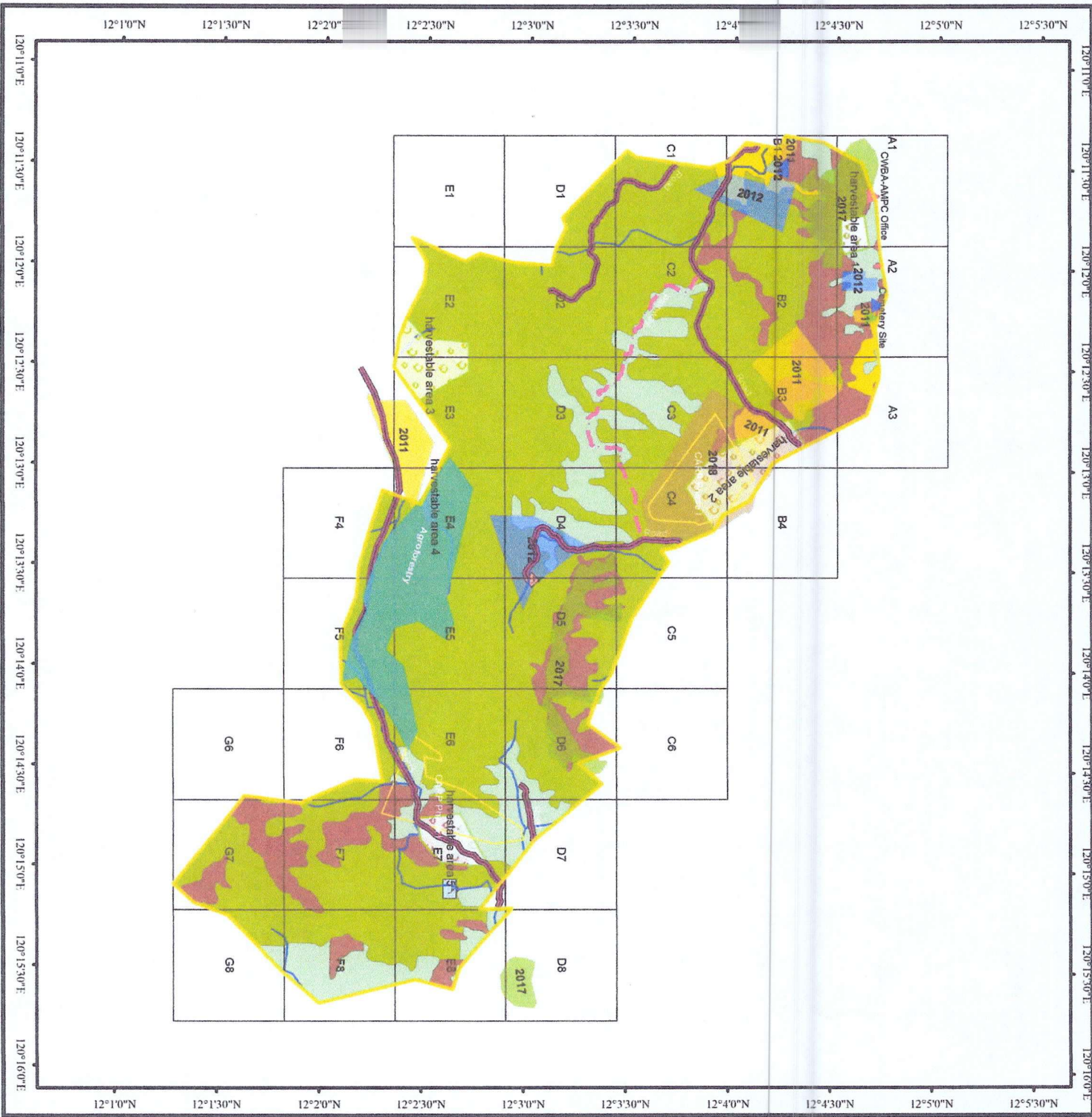

# MAP

Showing the area of

## CBFM VISION MAP OF CWBA-AMPC

Location:  
Bgy. of San Nicolas, Borac, Guadalupe & Pob. 6  
Mun. of Coron  
Prov. of Palawan



1:50,000  
Coordination System: WGS 1984 UTM Zone 50 N  
Projection: Transverse Mercator  
Datum: WGS 1984

Legend	
<span style="background-color: yellow; border: 1px solid black; display: inline-block; width: 10px; height: 10px;"></span>	CBA-CWBA-AMPC
<span style="background-color: blue; border: 1px solid black; display: inline-block; width: 10px; height: 10px;"></span>	Proposed Agency: 122 has.
<span style="background-color: red; border: 1px solid black; display: inline-block; width: 10px; height: 10px;"></span>	Proposed Road
<span style="background-color: green; border: 1px solid black; display: inline-block; width: 10px; height: 10px;"></span>	Proposed Bridge
<span style="background-color: pink; border: 1px solid black; display: inline-block; width: 10px; height: 10px;"></span>	Proposed Pathway
<span style="background-color: white; border: 1px solid black; display: inline-block; width: 10px; height: 10px;"></span>	Grid
<span style="background-color: lightgreen; border: 1px solid black; display: inline-block; width: 10px; height: 10px;"></span>	CMAP
<span style="background-color: lightblue; border: 1px solid black; display: inline-block; width: 10px; height: 10px;"></span>	Harvestable area
<span style="background-color: darkblue; border: 1px solid black; display: inline-block; width: 10px; height: 10px;"></span>	River creeks
<span style="background-color: lightgreen; border: 1px solid black; display: inline-block; width: 10px; height: 10px;"></span>	CWBA-AMPC Office
<span style="background-color: blue; border: 1px solid black; display: inline-block; width: 10px; height: 10px;"></span>	Cemetery Site
<span style="background-color: blue; border: 1px solid black; display: inline-block; width: 10px; height: 10px;"></span>	High School Site
<span style="background-color: blue; border: 1px solid black; display: inline-block; width: 10px; height: 10px;"></span>	Bore SWISS
<span style="background-color: blue; border: 1px solid black; display: inline-block; width: 10px; height: 10px;"></span>	Madlungon Water Source
<span style="background-color: yellow; border: 1px solid black; display: inline-block; width: 10px; height: 10px;"></span>	NGP-2011
<span style="background-color: lightblue; border: 1px solid black; display: inline-block; width: 10px; height: 10px;"></span>	NGP2012
<span style="background-color: lightgreen; border: 1px solid black; display: inline-block; width: 10px; height: 10px;"></span>	NGP2017
<span style="background-color: yellow; border: 1px solid black; display: inline-block; width: 10px; height: 10px;"></span>	NGP2018
<span style="background-color: lightgreen; border: 1px solid black; display: inline-block; width: 10px; height: 10px;"></span>	Annual Crop: 32.55 has.
<span style="background-color: lightgreen; border: 1px solid black; display: inline-block; width: 10px; height: 10px;"></span>	Brush Shrubs: 287.40 has.
<span style="background-color: red; border: 1px solid black; display: inline-block; width: 10px; height: 10px;"></span>	Built-up: 0.9 has.
<span style="background-color: red; border: 1px solid black; display: inline-block; width: 10px; height: 10px;"></span>	Grassland: 348.12 has.
<span style="background-color: red; border: 1px solid black; display: inline-block; width: 10px; height: 10px;"></span>	Open Forest: 1,539.33 has.

Prepared by:

CENRO Coron CBFM Team







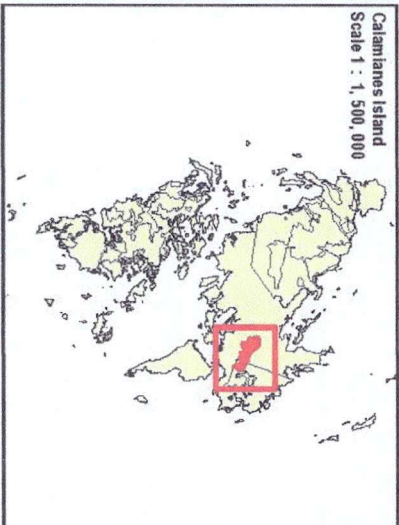
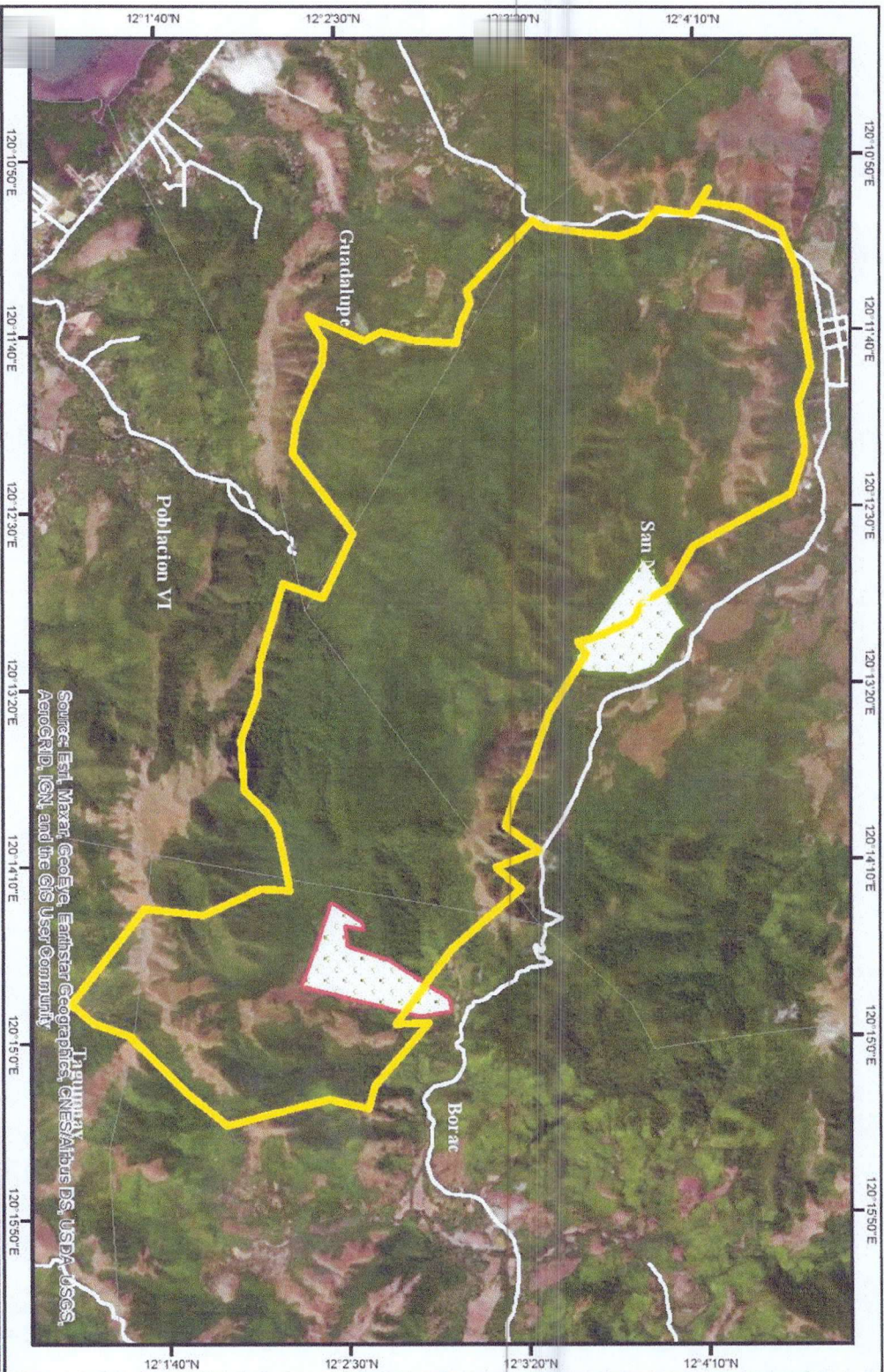

# **CBFM-CARP PROJECT LOCATION** of **CORON WATERSHED BENEFICIARIES** **ASSOCIATION-AGROFORESTRY MARKETING** **SERVICES COOP (CWBA-AMSC)**



## **Location**

Barangay : San Nicolas, Borac,  
Municipality : Coron  
Province : Palawan

Scale 1 : 50,000



Projection : Universal Transverse Mercator - Zone 50 N (UTM 50N)  
Datum : World Geodetic System 1984 (WGS84)

Total Project Area: 100 Hectares



Republic of the Philippines  
Department of Environment and Natural Resources  
Region IV - MIMAROPA  
COMMUNITY ENVIRONMENT AND NATURAL RESOURCES OFFICE  
Coron, Palawan

## **CERTIFICATION**

This is to certify that this is the correct map of the Community Based Forest Management (CBFM) Area of Coron Watershed Beneficiaries Association-Agroforestry Marketing Services Coop (CWBA-AMSC) per survey and assessment conducted by this office. The information provided herein are true and correct to the best of this Office's professional knowledge and judgement.

Prepared by :

EMMA L. FRANCISCO  
Forster WCBM Desk Officer

AMIE L. DEYIN II  
Forest Technician II/ GIS Unit

Checked and Verified by :

FERDINAND BATCAHAN  
Forster II/ In-Charge, CDS

Attested by :

RODOLFO TERIAN  
DICEFERO



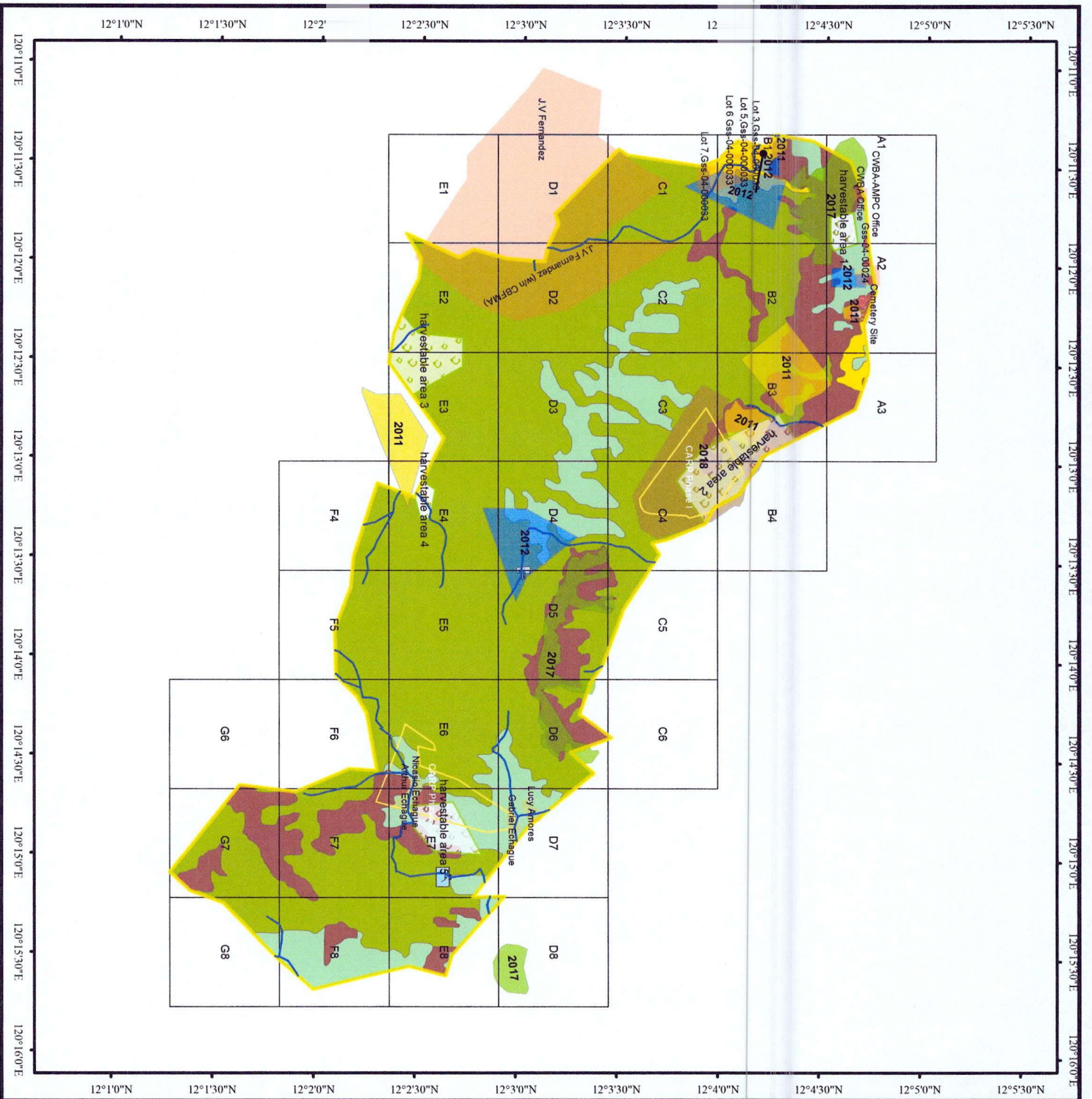

## MAP

Showing the area of

# CBFM COMMUNITY MAP OF CWBA-AMPC

Location:  
Bgy. of San Nicolas, Borac, Guadalupe & Pob. 6  
Mun. of Coron  
Prov. of Palawan



1:50,000  
Coordination System : WGS 1984 UTM Zone 50 N  
Projection: Transverse Mercator  
Datum: WGS 1984

## Legend

- CBFM-CWBA-AMPC
- Grid
- CARP
- Harvestable\_area Drawing
- Titled Property w/n CBFM
- CWBA-AMPC Office
- Cemetery Site
- High School Site
- Borac SWISS
- Madlungon Water Source
- River/creeks
- NGP-2011
- NGP2012
- NGP2017
- NGP2018
- Annual Crop: 32.55 has.
- Brush/Shrubs: 287.40 has.
- Built-up: 0.9 has.
- Grassland : 348.12 has.
- Open Forest: 1,539.33 has.

Prepared by:

CENRO Coron CBFM Team





Republic of the Philippines  
Department of Environment and Natural Resources  
MIMAROPA Region

**COMMUNITY ENVIRONMENT AND NATURAL RESOURCES OFFICE**

Brgy. 5, Calamianes Island, Coron, Palawan

Telephone No. +63 917 504 2633

E-mail: cenrocoron@denr.gov.ph Website: www.denr.gov

CENRO Special Order

No. 017

Series of 2022

**SUBJECT : CREATION OF A TEAM IN FACILITATING THE FORMULATION OF COMMUNITY RESOURCE MANAGEMENT FRAMEWORK (CRMF) AND FIVE YEAR WORK PLAN OF CORON WATERSHED BENEFICIARIES ASSOCIATION-AGROFORESTRY MULTI-PURPOSE COOPERATIVE (CWBA-AMPC) HOLDER OF CBFMA NO. RIV-PAL-CBFM-2000-IV**

In the interest of the service and in order to accomplish the target for CY 2019 on the formulation of Community Resource Management Framework (CRMF) and Five Year Work Plan of Coron Watershed Beneficiaries Association-Multi Purpose Cooperative (CWBA-AMPC) holder of CBFMA No. RIV-PAL-CBFM-2000-IV, a team is hereby created to be composed of the following, to wit:

Ecoms. II Mark Glenn T. Managdag	-	Team Leader
Forester I Cristina Sabangan	-	Member
Forester Argie Billones	-	Member
LMI Angelie U. Pascual	-	Member
Local Government Unit Representative		

The team shall perform the following activities:

1. Conduct of seminar/workshop to P.O members involved in the formulation of CRMF;
2. Assist the P.O in identifying the cutting area, conduct survey and tree inventory of planted trees to be cut, and;
3. Perform other related activities in the formulation of said Community Resource Management Framework and Five Year Work Plan for CWBA-AMPC.

This order shall take effect immediately.

Recommending approval:

  
**FERDINAND D. GATCHALIAN**  
Forester III/Chief, CDS

Approved by:

  
**ARNOLDO A. BLAZA, JR.**

OIC-CENRO



**UPDATED LIST OF NON-PO MEMBERS WITHIN THE CBFM AREA**

- 1. Sps. Henry & Juanita Bernil**
- 2. Juanito Sadang**
- 3. Jesus Vicente Fernande**



# CWBA AGRO FORESTRY MULTI PURPOSE COOPERATIVE

Bgy. San Nicolas, Coron, Palawan

Reg. No. : 9520-04013436

CIN : 102040113

TIN : 005-960-285-000

## ORGANIZATIONAL STRUCTURE

### GENERAL ASSEMBLY

AUDIT & INVENTORY COMMITTEE	
CHAIRPERSON	FREIDA OBISPADO
V-CHAIRPERSON	LEONEL M. MALTO
MEMBER	AGNES O. BANDIALA

BOARD OF DIRECTOR	
CHAIRPERSON	CONSUELO T. MAGALLANES
V-CHAIRPERSON	MOHAMMED CANUTO SONIEGA
BOD MEMBER	RUFO VINCUA
BOD MEMBER	NIDA ORTEGA
BOD MEMBER	MILAGROS ELBAT
BOD MEMBER	MYRNA M. ABACA
BOD MEMBER	RUEL F. MAGALLANES

ELECTION COMMITTEE	
CHAIRPERSON	ANASTACIO RAGUIN, JR.
V-CHAIRPERSON	RIZALYN A. LLANZANAR
BOD MEMBER	HAZEL JANE ELBAT

SECRETARY	ERLYN V. MONDEJAR
TREASURER	JULIET C. OBER

CREDIT COMMITTEE	
CHAIRPERSON	RAFFY A. REGUNDIN
V-CHAIRPERSON	RAMILYN MALTO
MEMBER	ROMAN F. MAGALLANES

ETHICS COMMITTEE	
CHAIRPERSON	RICO DIZON
V-CHAIRPERSON	GLENLY S. RODRIGUEZ
MEMBER	FLORENDA MIÑAO

GENDER & DEVELOPMENT COMMITTEE	
CHAIRPERSON	MILAGROS L. ELBAT
V-CHAIRPERSON	RUFINO MAGALLANES
MEMBER	SANDRO MALTO

MEDIATION & CONCILIATION COMMITTEE	
CHAIRPERSON	RUFO O. VINCUA
V-CHAIRPERSON	JULIET C. OBER
MEMBER	JERSON L. ELBAT

EDUCATION & TRAINING COMMITTEE	
CHAIRPERSON	MOHAMMAD CANUTO SONIEGA
V-CHAIRPERSON	DENNIS B. TIBULAN
SECRETARY	ROSALINA D. BONGAN

MANAGEMENT STAFF	
MANAGER	RAMIL F. MALTO
BOOKKEEPER	RIZALYN A. LLANZANAS
SALES CLERK	ROWENA A. TIBULAN
WATER PLUMBER	ANASTACIO RAGUIN



TALLY SHEET									
Name of Proponent: CORON WATERSHED BENEFICIARIES ASSO.-MULTI PURPOSE COOP						Area Inventoried (ha): 4.4 HAS			
Location: BRGY. POB. 6, GUADALUPE, SAN NICOLAS, BORAC						Date of Inventory:			
TREE NO.	SPECIES	DBH/DAB (cm)	MH (m)	TH (m)	VOLUME (m³)	TREE LOCATION GPS READING		TREE CATEGORY	STEM QUALITY
						NORTHING	EASTING		
1	ACACIA MANGIUM	40	4	7	0.3119	12°2'30"N	120°13'12"E	P	1
2	ACACIA MANGIUM	41	5	10	0.4097	12°2'30"N	120°13'12"E	P	1
3	ACACIA MANGIUM	44	8	12	0.7549	12°2'29"N	120°13'12"E	P	1
4	ACACIA MANGIUM	40	4	9	0.3119	12°2'29"N	120°13'12"E	P	1
5	ACACIA MANGIUM	42	6	11	0.5159	12°2'29"N	120°13'12"E	P	1
6	ACACIA MANGIUM	46	10	15	1.0313	12°2'28"N	120°13'12"E	P	1
7	ACACIA MANGIUM	49	13	17	1.5213	12°2'29"N	120°13'13"E	P	1
8	ACACIA MANGIUM	50	14	18	1.7059	12°2'30"N	120°13'14"E	P	1
9	ACACIA MANGIUM	40	4	8	0.3119	12°2'31"N	120°13'14"E	P	1
10	ACACIA MANGIUM	41	5	10	0.4097	12°2'31"N	120°13'14"E	P	1
11	ACACIA MANGIUM	44	8	13	0.7549	12°2'31"N	120°13'14"E	P	1
12	ACACIA MANGIUM	40	4	10	0.3119	12°2'31"N	120°13'14"E	P	1
13	ACACIA MANGIUM	42	6	12	0.5159	12°2'32"N	120°13'14"E	P	1
14	ACACIA MANGIUM	46	10	16	1.0313	12°2'32"N	120°13'14"E	P	1
15	ACACIA MANGIUM	49	13	18	1.5213	12°2'32"N	120°13'15"E	P	1
16	ACACIA MANGIUM	50	14	18	1.7059	12°2'32"N	120°13'15"E	P	1
17	ACACIA MANGIUM	42	6	9	0.5159	12°2'32"N	120°13'15"E	P	1
18	ACACIA MANGIUM	46	10	15	1.0313	12°2'32"N	120°13'15"E	P	1
19	ACACIA MANGIUM	49	13	17	1.5213	12°2'32"N	120°13'15"E	P	1
20	ACACIA MANGIUM	44	8	13	0.7549	12°2'32"N	120°13'15"E	P	1
21	ACACIA MANGIUM	40	4	7	0.3119	12°2'32"N	120°13'15"E	P	1
22	ACACIA MANGIUM	41	5	9	0.4097	12°2'32"N	120°13'15"E	P	1
23	ACACIA MANGIUM	44	8	12	0.7549	12°2'30"N	120°13'16"E	P	1
24	ACACIA MANGIUM	40	4	9	0.3119	12°2'30"N	120°13'16"E	P	1
25	ACACIA MANGIUM	42	6	11	0.5159	12°2'30"N	120°13'16"E	P	1
26	ACACIA MANGIUM	49	13	17	1.5213	12°2'30"N	120°13'16"E	P	1
27	ACACIA MANGIUM	50	14	19	1.7059	12°2'31"N	120°13'16"E	P	1
28	ACACIA MANGIUM	40	4	7	0.3119	12°2'31"N	120°13'16"E	P	1
29	ACACIA MANGIUM	41	5	9	0.4097	12°2'31"N	120°13'13"E	P	1
30	ACACIA MANGIUM	44	8	12	0.7549	12°2'31"N	120°13'13"E	P	1
31	ACACIA MANGIUM	40	4	9	0.3119	12°2'31"N	120°13'13"E	P	1
32	ACACIA MANGIUM	42	6	11	0.5159	12°2'31"N	120°13'13"E	P	1
33	ACACIA MANGIUM	46	10	14	1.0313	12°2'31"N	120°13'13"E	P	1
34	ACACIA MANGIUM	48	12	15	1.3476	12°2'31"N	120°13'13"E	P	1
35	ACACIA MANGIUM	50	14	18	1.7059	12°2'31"N	120°13'13"E	P	1
36	ACACIA MANGIUM	42	6	11	0.5159	12°2'31"N	120°13'13"E	P	1
37	ACACIA MANGIUM	48	12	13	1.3476	12°2'32"N	120°13'13"E	P	1
38	ACACIA MANGIUM	49	13	17	1.5213	12°2'32"N	120°13'13"E	P	1
39	ACACIA MANGIUM	50	14	18	1.7059	12°2'32"N	120°13'13"E	P	1
40	ACACIA MANGIUM	40	4	8	0.3119	12°2'32"N	120°13'13"E	P	1
41	ACACIA MANGIUM	41	5	10	0.4097	12°2'32"N	120°13'13"E	P	1
42	ACACIA MANGIUM	44	8	12	0.7549	12°2'32"N	120°13'13"E	P	1
43	ACACIA MANGIUM	40	4	8	0.3119	12°2'30"N	120°13'12"E	P	2
44	ACACIA MANGIUM	40	4	7	0.3119	12°2'30"N	120°13'12"E	P	1
45	ACACIA MANGIUM	41	5	9	0.4097	12°2'30"N	120°13'12"E	P	1
46	ACACIA MANGIUM	44	8	12	0.7549	12°2'30"N	120°13'12"E	P	1
47	ACACIA MANGIUM	40	4	9	0.3119	12°2'30"N	120°13'12"E	P	1
48	ACACIA MANGIUM	42	6	11	0.5159	12°2'30"N	120°13'12"E	P	2
49	ACACIA MANGIUM	46	10	14	1.0313	12°2'30"N	120°13'12"E	P	2
50	ACACIA MANGIUM	49	13	17	1.5213	12°2'30"N	120°13'11"E	P	1
subtotal					40.6057				



TALLY SHEET									
Name of Proponent: CORON WATERSHED BENEFICIARIES ASSO.-MULTI PURPOSE COOP						Area Inventoried (ha): 4.4 HAS			
Location: BRGY. POB. 6, GUADALUPE, SAN NICOLAS, BORAC						Date of Inventory:			
TREE NO.	SPECIES	DBH/DAB (cm)	MH (m)	TH (m)	VOLUME (m³)	TREE LOCATION GPS READING		TREE CATEGORY	STEM QUALITY
						NORTHING	EASTING		
51	ACACIA MANGIUM	40	4	8	0.3119	12°2'31"N	120°13'11"E	P	1
52	ACACIA MANGIUM	42	6	10	0.5159	12°2'31"N	120°13'12"E	P	1
53	ACACIA MANGIUM	41	5	9	0.4097	12°2'30"N	120°13'12"E	P	1
54	ACACIA MANGIUM	40	4	7	0.3119	12°2'30"N	120°13'12"E	P	1
55	ACACIA MANGIUM	40	4	12	0.3119	12°2'30"N	120°13'12"E	P	1
56	ACACIA MANGIUM	41	5	8	0.4097	12°2'30"N	120°13'12"E	P	1
	subtotal				2.2710				
	total				42.8767 m³				

LEGEND:

STEM QUALITY

CODE 1

Straight cylindrical tree without visible defects or damage

CODE 2

Tree with defects or damage

CODE 3

Tree with several defect or damage



TALLY SHEET									
Name of Proponent: CORON WATERSHED BENEFICIARIES ASSOC. MULTI PURPOSE COOP						Area Inventoried (ha): 7.0 HAS			
Location: BRGY. POB. 6, GUADALUPE, SAN NICOLAS, BORAC						Date of Inventory:			
TREE NO.	SPECIES	DBH/DAB (cm)	MH (m)	TH (m)	VOLUME (m³)	TREE LOCATION GPS READING		TREE CATEGORY	STEM QUALITY
						NORTHING	EASTING		
1	ACACIA MANGIUM	40	4	7	0.3119	12°4'36"N	120°11'48"E	P	1
2	ACACIA MANGIUM	41	5	8	0.4097	12°4'36"N	120°11'48"E	P	1
3	ACACIA MANGIUM	44	8	10	0.7549	12°4'35"N	120°11'48"E	P	1
4	ACACIA MANGIUM	40	4	7	0.3119	12°4'35"N	120°11'48"E	P	1
5	ACACIA MANGIUM	41	5	8	0.4097	12°4'35"N	120°11'48"E	P	1
6	ACACIA MANGIUM	45	9	13	0.8883	12°4'34"N	120°11'49"E	P	1
7	ACACIA MANGIUM	43	7	10	0.6308	12°4'35"N	120°11'50"E	P	1
8	ACACIA MANGIUM	49	13	16	1.5213	12°4'36"N	120°11'50"E	P	1
9	ACACIA MANGIUM	40	4	7	0.3119	12°4'37"N	120°11'50"E	P	1
10	ACACIA MANGIUM	41	5	8	0.4097	12°4'37"N	120°11'50"E	P	1
11	ACACIA MANGIUM	44	8	12	0.7549	12°4'37"N	120°11'50"E	P	1
12	ACACIA MANGIUM	41	5	8	0.4097	12°4'37"N	120°11'50"E	P	1
13	ACACIA MANGIUM	42	6	10	0.5159	12°4'38"N	120°11'50"E	P	1
14	ACACIA MANGIUM	46	10	14	1.0313	12°4'38"N	120°11'51"E	P	1
15	ACACIA MANGIUM	44	8	12	0.7549	12°4'38"N	120°11'51"E	P	1
16	ACACIA MANGIUM	49	13	17	1.5213	12°4'38"N	120°11'51"E	P	1
17	ACACIA MANGIUM	43	7	11	0.6308	12°4'38"N	120°11'51"E	P	1
18	ACACIA MANGIUM	46	10	14	1.0313	12°4'38"N	120°11'51"E	P	1
19	ACACIA MANGIUM	49	13	16	1.5213	12°4'38"N	120°11'51"E	P	1
20	ACACIA MANGIUM	50	14	17	1.7059	12°4'38"N	120°11'51"E	P	1
21	ACACIA MANGIUM	40	4	8	0.3119	12°4'38"N	120°11'51"E	P	1
22	ACACIA MANGIUM	41	5	8	0.4097	12°4'38"N	120°11'52"E	P	1
23	ACACIA MANGIUM	44	8	11	0.7549	12°4'39"N	120°11'52"E	P	1
24	ACACIA MANGIUM	41	5	8	0.4097	12°4'38"N	120°11'52"E	P	1
25	ACACIA MANGIUM	42	6	9	0.5159	12°4'38"N	120°11'52"E	P	1
26	ACACIA MANGIUM	45	9	15	0.8883	12°4'38"N	120°11'52"E	P	1
27	ACACIA MANGIUM	47	11	19	1.1843	12°4'38"N	120°11'49"E	P	1
28	ACACIA MANGIUM	42	6	8	0.5159	12°4'38"N	120°11'49"E	P	1
29	ACACIA MANGIUM	41	5	11	0.4097	12°4'38"N	120°11'49"E	P	1
30	ACACIA MANGIUM	44	8	12	0.7549	12°4'38"N	120°11'49"E	P	1
31	ACACIA MANGIUM	41	5	11	0.4097	12°4'38"N	120°11'49"E	P	1
32	ACACIA MANGIUM	43	7	10	0.6308	12°4'38"N	120°11'49"E	P	1
33	ACACIA MANGIUM	47	11	14	1.1843	12°4'38"N	120°11'49"E	P	1
34	ACACIA MANGIUM	48	12	17	1.3476	12°4'38"N	120°11'49"E	P	1
35	ACACIA MANGIUM	49	13	16	1.5213	12°4'38"N	120°11'49"E	P	1
36	ACACIA MANGIUM	43	7	10	0.6308	12°4'38"N	120°11'49"E	P	1
37	ACACIA MANGIUM	47	11	14	1.1843	12°4'37"N	120°11'49"E	P	1
38	ACACIA MANGIUM	46	10	13	1.0313	12°4'37"N	120°11'47"E	P	1
39	ACACIA MANGIUM	49	14	18	1.6383	12°4'37"N	120°11'47"E	P	1
40	ACACIA MANGIUM	40	4	11	0.3119	12°4'37"N	120°11'47"E	P	1
41	ACACIA MANGIUM	42	6	9	0.5159	12°4'37"N	120°11'47"E	P	1
42	ACACIA MANGIUM	44	8	12	0.7549	12°4'37"N	120°11'47"E	P	1
43	ACACIA MANGIUM	41	5	8	0.4097	12°4'36"N	120°11'47"E	P	1
44	ACACIA MANGIUM	40	4	9	0.3119	12°4'37"N	120°11'47"E	P	1
45	ACACIA MANGIUM	42	6	9	0.5159	12°4'37"N	120°11'47"E	P	1
46	ACACIA MANGIUM	44	8	12	0.7549	12°4'37"N	120°11'47"E	P	1
47	ACACIA MANGIUM	41	5	9	0.4097	12°4'37"N	120°11'49"E	P	1
48	ACACIA MANGIUM	43	7	10	0.6308	12°4'37"N	120°11'49"E	P	1
49	ACACIA MANGIUM	45	9	14	0.8883	12°4'37"N	120°11'49"E	P	2
50	ACACIA MANGIUM	46	10	12	1.0313	12°4'37"N	120°11'49"E	P	1
subtotal					38.1062				



TALLY SHEET									
Name of Proponent: CORON WATERSHED BENEFICIARIES ASSOC. MULTI PURPOSE COOP						Area Inventoried (ha): 7.0 HAS			
Location: BRGY. POB. 6, GUADALUPE, SAN NICOLAS, BORAC						Date of Inventory:			
TREE NO.	SPECIES	DBH/DAB (cm)	MH (m)	TH (m)	VOLUME (m <sup>3</sup> )	TREE LOCATION GPS READING		TREE CATEGORY	STEM QUALITY
						NORTHING	EASTING		
51	ACACIA MANGIUM	49	13	17	1.5213	12°4'37"N	120°11'49"E	P	1
52	ACACIA MANGIUM	40	4	7	0.3119	12°4'37"N	120°11'49"E	P	1
53	ACACIA MANGIUM	42	6	10	0.5159	12°4'36"N	120°11'49"E	P	1
54	ACACIA MANGIUM	45	9	12	0.8883	12°4'36"N	120°11'49"E	P	1
55	ACACIA MANGIUM	41	5	9	0.4097	12°4'36"N	120°11'49"E	P	2
56	ACACIA MANGIUM	43	7	11	0.6308	12°4'35"N	120°11'49"E	P	1
57	ACACIA MANGIUM	49	13	16	1.5213	12°4'36"N	120°11'49"E	P	2
58	ACACIA MANGIUM	50	14	17	1.7059	12°4'37"N	120°11'50"E	P	2
59	ACACIA MANGIUM	43	7	11	0.6308	12°4'38"N	120°11'51"E	P	1
60	ACACIA MANGIUM	45	9	14	0.8883	12°4'38"N	120°11'51"E	P	1
61	ACACIA MANGIUM	48	12	17	1.3476	12°4'38"N	120°11'51"E	P	1
62	ACACIA MANGIUM	51	15	20	1.9016	12°4'38"N	120°11'51"E	P	1
63	ACACIA MANGIUM	43	7	9	0.6308	12°4'39"N	120°11'51"E	P	1
64	ACACIA MANGIUM	42	6	9	0.5159	12°4'39"N	120°11'51"E	P	2
65	ACACIA MANGIUM	44	8	11	0.7549	12°4'39"N	120°11'52"E	P	1
66	ACACIA MANGIUM	41	5	8	0.4097	12°4'39"N	120°11'52"E	P	1
67	ACACIA MANGIUM	43	7	10	0.6308	12°4'39"N	120°11'52"E	P	1
68	ACACIA MANGIUM	45	9	15	0.8883	12°4'39"N	120°11'52"E	P	2
69	ACACIA MANGIUM	47	11	19	1.1843	12°4'39"N	120°11'52"E	P	1
70	ACACIA MANGIUM	40	4	8	0.3119	12°4'39"N	120°11'52"E	P	2
71	ACACIA MANGIUM	42	7	11	0.6018	12°4'39"N	120°11'52"E	P	2
72	ACACIA MANGIUM	44	8	12	0.7549	12°4'39"N	120°11'52"E	P	1
73	ACACIA MANGIUM	43	7	10	0.6308	12°4'39"N	120°11'53"E	P	1
74	ACACIA MANGIUM	42	5	12	0.4299	12°4'39"N	120°11'53"E	P	1
75	ACACIA MANGIUM	44	8	12	0.7549	12°4'40"N	120°11'53"E	P	1
76	ACACIA MANGIUM	41	5	10	0.4097	12°4'39"N	120°11'53"E	P	1
77	ACACIA MANGIUM	44	8	12	0.7549	12°4'39"N	120°11'53"E	P	1
78	ACACIA MANGIUM	43	7	10	0.6308	12°4'39"N	120°11'53"E	P	1
79	ACACIA MANGIUM	42	6	9	0.5159	12°4'39"N	120°11'50"E	P	1
80	ACACIA MANGIUM	45	9	12	0.8883	12°4'39"N	120°11'50"E	P	1
81	ACACIA MANGIUM	46	10	13	1.0313	12°4'39"N	120°11'50"E	P	1
82	ACACIA MANGIUM	50	14	17	1.7059	12°4'38"N	120°11'50"E	P	1
83	ACACIA MANGIUM	43	7	11	0.6308	12°4'38"N	120°11'50"E	P	1
84	ACACIA MANGIUM	45	9	12	0.8883	12°4'38"N	120°11'50"E	P	1
85	ACACIA MANGIUM	49	13	16	1.5213	12°4'38"N	120°11'50"E	P	1
86	ACACIA MANGIUM	45	9	12	0.8883	12°4'38"N	120°11'50"E	P	2
87	ACACIA MANGIUM	40	4	6	0.3119	12°4'38"N	120°11'50"E	P	1
88	ACACIA MANGIUM	42	6	11	0.5159	12°4'38"N	120°11'50"E	P	1
89	ACACIA MANGIUM	45	8	11	0.7896	12°4'38"N	120°11'48"E	P	1
90	ACACIA MANGIUM	41	5	8	0.4097	12°4'38"N	120°11'48"E	P	1
91	ACACIA MANGIUM	40	4	8	0.3119	12°4'38"N	120°11'48"E	P	2
92	ACACIA MANGIUM	45	9	12	0.8883	12°4'38"N	120°11'48"E	P	1
93	ACACIA MANGIUM	41	5	9	0.4097	12°4'38"N	120°11'48"E	P	2
94	ACACIA MANGIUM	43	7	11	0.6308	12°4'38"N	120°11'48"E	P	1
95	ACACIA MANGIUM	45	9	12	0.8883	12°4'37"N	120°11'48"E	P	1
96	ACACIA MANGIUM	44	8	10	0.7549	12°4'37"N	120°11'48"E	P	1
97	ACACIA MANGIUM	44	8	11	0.7549	12°4'37"N	120°11'50"E	P	1
98	ACACIA MANGIUM	43	7	11	0.6308	12°4'37"N	120°11'50"E	P	2
99	ACACIA MANGIUM	46	10	12	1.0313	12°4'37"N	120°11'50"E	P	2
100	ACACIA MANGIUM	40	4	15	0.3119	12°4'37"N	120°11'50"E	P	1
subtotal					39.2779				



TALLY SHEET									
Name of Proponent: CORON WATERSHED BENEFICIARIES ASSOC. MULTI PURPOSE CO						Area Inventoried (ha): 7.0 HAS			
Location: BRGY. POB. 6, GUADALUPE, SAN NICOLAS, BORAC						Date of Inventory:			
TREE NO.	SPECIES	DBH/DAB (cm)	MH (m)	TH (m)	VOLUME (m³)	TREE LOCATION GPS READING		TREE CATEGORY	STEM QUALITY
						NORTHING	EASTING		
101	ACACIA MANGIUM	40	4	7	0.3119	12°4'35"N	120°11'49"E	P	1
102	ACACIA MANGIUM	41	5	8	0.4097	12°4'35"N	120°11'49"E	P	1
103	ACACIA MANGIUM	42	6	9	0.5159	12°4'34"N	120°11'49"E	P	1
104	ACACIA MANGIUM	40	4	7	0.3119	12°4'34"N	120°11'49"E	P	1
105	ACACIA MANGIUM	43	7	10	0.6308	12°4'34"N	120°11'49"E	P	1
106	ACACIA MANGIUM	40	4	7	0.3119	12°4'32"N	120°11'49"E	P	1
107	ACACIA MANGIUM	44	8	11	0.7549	12°4'34"N	120°11'50"E	P	1
subtotal					3.2471				
TOTAL					80.6312 m³				

LEGEND:

STEM QUALITY

CODE 1

Straight cylindrical tree without visible defects or damage

CODE 2

Tree with defects or damage

CODE 3

Tree with several defect or damage



# TALLY SHEET

Name of Proponent: CORON WATERSHED BENEFICIARIES ASSOC. MULTIPURPOSE COOP

Area Inventoried (ha): 20 HAS

Location: BRGY. POB. 6, GUADALUPE, SAN NICOLAS, BORAC

Date of Inventory:

TREE NO.	SPECIES	DBH/DAB (cm)	MH (m)	TH (m)	VOLUME (m³)	TREE LOCATION GPS READING		TREE CATEGORY	STEM QUALITY
						NORTHING	EASTING		
1	ACACIA MANGIUM	40	4	7	0.3119	12°2'32"N	120°14'49"E	P	1
2	ACACIA MANGIUM	41	5	8	0.4097	12°2'32"N	120°14'50"E	P	1
3	ACACIA MANGIUM	44	8	10	0.7549	12°2'31"N	120°14'49"E	P	1
4	ACACIA MANGIUM	40	4	8	0.3119	12°2'31"N	120°14'49"E	P	1
5	ACACIA MANGIUM	43	7	10	0.6308	12°2'31"N	120°14'49"E	P	1
6	ACACIA MANGIUM	46	10	13	1.0313	12°2'31"N	120°14'49"E	P	1
7	ACACIA MANGIUM	48	12	17	1.3476	12°2'31"N	120°14'49"E	P	1
8	ACACIA MANGIUM	49	13	16	1.5213	12°2'33"N	120°14'51"E	P	1
9	ACACIA MANGIUM	40	4	7	0.3119	12°2'33"N	120°14'51"E	P	1
10	ACACIA MANGIUM	42	5	8	0.4299	12°2'33"N	120°14'51"E	P	1
11	ACACIA MANGIUM	44	8	11	0.7549	12°2'33"N	120°14'51"E	P	1
12	ACACIA MANGIUM	41	5	8	0.4097	12°2'33"N	120°14'51"E	P	1
13	ACACIA MANGIUM	43	7	10	0.6308	12°2'33"N	120°14'51"E	P	1
14	ACACIA MANGIUM	45	9	12	0.8883	12°2'33"N	120°14'51"E	P	2
15	ACACIA MANGIUM	49	13	17	1.5213	12°2'34"N	120°14'53"E	P	1
16	ACACIA MANGIUM	48	12	16	1.3476	12°2'34"N	120°14'53"E	P	1
17	ACACIA MANGIUM	43	7	13	0.6308	12°2'34"N	120°14'53"E	P	1
18	ACACIA MANGIUM	45	9	14	0.8883	12°2'34"N	120°14'53"E	P	1
19	ACACIA MANGIUM	44	8	11	0.7549	12°2'34"N	120°14'53"E	P	1
20	ACACIA MANGIUM	42	6	9	0.5159	12°2'34"N	120°14'53"E	P	1
21	ACACIA MANGIUM	40	4	7	0.3119	12°2'34"N	120°14'53"E	P	1
22	ACACIA MANGIUM	42	6	9	0.5159	12°2'35"N	120°14'53"E	P	1
23	ACACIA MANGIUM	43	7	11	0.6308	12°2'35"N	120°14'53"E	P	1
24	ACACIA MANGIUM	41	5	8	0.4097	12°2'34"N	120°14'53"E	P	1
25	ACACIA MANGIUM	43	7	10	0.6308	12°2'34"N	120°14'49"E	P	1
26	ACACIA MANGIUM	45	9	12	0.8883	12°2'34"N	120°14'49"E	P	1
27	ACACIA MANGIUM	41	5	8	0.4097	12°2'34"N	120°14'51"E	P	1
28	ACACIA MANGIUM	40	4	7	0.3119	12°2'34"N	120°14'51"E	P	1
29	ACACIA MANGIUM	42	6	10	0.5159	12°2'34"N	120°14'51"E	P	1
30	ACACIA MANGIUM	40	4	7	0.3119	12°2'34"N	120°14'51"E	P	1
31	ACACIA MANGIUM	41	5	8	0.4097	12°2'33"N	120°14'51"E	P	1
32	ACACIA MANGIUM	43	7	10	0.6308	12°2'33"N	120°14'51"E	P	1
33	ACACIA MANGIUM	41	5	8	0.4097	12°2'33"N	120°14'51"E	P	1
34	ACACIA MANGIUM	44	8	12	0.7549	12°2'33"N	120°14'51"E	P	1
35	ACACIA MANGIUM	40	4	7	0.3119	12°2'33"N	120°14'51"E	P	1
36	ACACIA MANGIUM	43	7	10	0.6308	12°2'33"N	120°14'49"E	P	1
37	ACACIA MANGIUM	40	4	7	0.3119	12°2'33"N	120°14'49"E	P	1
38	ACACIA MANGIUM	41	5	11	0.4097	12°2'33"N	120°14'49"E	P	1
39	ACACIA MANGIUM	43	7	15	0.6308	12°2'32"N	120°14'49"E	P	1
40	ACACIA MANGIUM	40	4	8	0.3119	12°2'32"N	120°14'49"E	P	1
41	ACACIA MANGIUM	42	5	9	0.4299	12°2'32"N	120°14'49"E	P	1
42	ACACIA MANGIUM	44	7	12	0.6605	12°2'32"N	120°14'49"E	P	1
43	ACACIA MANGIUM	41	7	8	0.5735	12°2'32"N	120°14'49"E	P	1
44	ACACIA MANGIUM	40	7	9	0.5459	12°2'32"N	120°14'53"E	P	1
45	ACACIA MANGIUM	41	5	8	0.4097	12°2'32"N	120°14'53"E	P	1
46	ACACIA MANGIUM	43	7	11	0.6308	12°2'32"N	120°14'53"E	P	1
47	ACACIA MANGIUM	40	4	7	0.3119	12°2'32"N	120°14'53"E	P	1
48	ACACIA MANGIUM	43	8	10	0.7210	12°2'31"N	120°14'53"E	P	2
49	ACACIA MANGIUM	40	4	7	0.3119	12°2'31"N	120°14'53"E	P	2
50	ACACIA MANGIUM	47	11	14	1.1843	12°2'31"N	120°14'53"E	P	1
subtotal					30.9323				



# TALLY SHEET

Name of Proponent: CORON WATERSHED BENEFICIARIES ASSOC. MULTIPURPOSE COOP

Area Inventoried (ha): 20 HAS

Location: BRGY. POB. 6, GUADALUPE, SAN NICOLAS, BORAC

Date of Inventory:

TREE NO.	SPECIES	DBH/DAB (cm)	MH (m)	TH (m)	VOLUME (m³)	TREE LOCATION GPS READING		TREE CATEGORY	STEM QUALITY
						NORTHING	EASTING		
51	ACACIA MANGIUM	49	13	16	1.5213	12°2'35"N	120°14'52"E	P	1
52	ACACIA MANGIUM	40	4	7	0.3119	12°2'35"N	120°14'52"E	P	1
53	ACACIA MANGIUM	41	5	8	0.4097	12°2'35"N	120°14'52"E	P	1
54	ACACIA MANGIUM	43	7	11	0.6308	12°2'35"N	120°14'52"E	P	1
55	ACACIA MANGIUM	41	5	8	0.4097	12°2'35"N	120°14'52"E	P	1
56	ACACIA MANGIUM	43	7	11	0.6308	12°2'35"N	120°14'52"E	P	1
57	ACACIA MANGIUM	48	12	15	1.3476	12°2'34"N	120°14'53"E	P	1
58	ACACIA MANGIUM	44	8	12	0.7549	12°2'34"N	120°14'54"E	P	1
59	ACACIA MANGIUM	42	6	10	0.5159	12°2'34"N	120°14'54"E	P	1
60	ACACIA MANGIUM	45	9	12	0.8883	12°2'34"N	120°14'54"E	P	1
61	ACACIA MANGIUM	48	12	15	1.3476	12°2'34"N	120°14'54"E	P	1
62	ACACIA MANGIUM	42	6	9	0.5159	12°2'34"N	120°14'54"E	P	1
63	ACACIA MANGIUM	40	4	7	0.3119	12°2'34"N	120°14'54"E	P	1
64	ACACIA MANGIUM	41	5	8	0.4097	12°2'34"N	120°14'55"E	P	2
65	ACACIA MANGIUM	44	8	11	0.7549	12°2'37"N	120°14'55"E	P	1
66	ACACIA MANGIUM	40	4	8	0.3119	12°2'37"N	120°14'55"E	P	1
67	ACACIA MANGIUM	43	7	10	0.6308	12°2'37"N	120°14'55"E	P	1
68	ACACIA MANGIUM	49	13	15	1.5213	12°2'37"N	120°14'55"E	P	1
69	ACACIA MANGIUM	41	5	7	0.4097	12°2'37"N	120°14'55"E	P	1
70	ACACIA MANGIUM	40	4	8	0.3119	12°2'37"N	120°14'55"E	P	1
71	ACACIA MANGIUM	42	6	10	0.5159	12°2'37"N	120°14'55"E	P	1
72	ACACIA MANGIUM	44	8	12	0.7549	12°2'38"N	120°14'55"E	P	1
73	ACACIA MANGIUM	40	7	11	0.5459	12°2'35"N	120°14'55"E	P	1
74	ACACIA MANGIUM	42	6	12	0.5159	12°2'36"N	120°14'56"E	P	1
75	ACACIA MANGIUM	40	4	8	0.3119	12°2'36"N	120°14'56"E	P	1
76	ACACIA MANGIUM	41	5	9	0.4097	12°2'36"N	120°14'56"E	P	1
77	ACACIA MANGIUM	44	8	12	0.7549	12°2'36"N	120°14'56"E	P	1
78	ACACIA MANGIUM	41	5	8	0.4097	12°2'36"N	120°14'56"E	P	1
79	ACACIA MANGIUM	43	7	11	0.6308	12°2'36"N	120°14'56"E	P	1
80	ACACIA MANGIUM	47	11	15	1.1843	12°2'36"N	120°14'53"E	P	1
81	ACACIA MANGIUM	45	9	12	0.8883	12°2'36"N	120°14'53"E	P	1
82	ACACIA MANGIUM	40	4	7	0.3119	12°2'36"N	120°14'53"E	P	1
83	ACACIA MANGIUM	43	8	11	0.7210	12°2'36"N	120°14'53"E	P	1
84	ACACIA MANGIUM	47	9	12	0.9690	12°2'36"N	120°14'53"E	P	1
85	ACACIA MANGIUM	41	5	8	0.4097	12°2'35"N	120°14'53"E	P	1
86	ACACIA MANGIUM	42	6	8	0.5159	12°2'35"N	120°14'53"E	P	2
87	ACACIA MANGIUM	40	7	10	0.5459	12°2'35"N	120°14'53"E	P	1
88	ACACIA MANGIUM	42	7	11	0.6018	12°2'39"N	120°14'53"E	P	1
89	ACACIA MANGIUM	40	4	7	0.3119	12°2'39"N	120°14'53"E	P	1
90	ACACIA MANGIUM	41	7	10	0.5735	12°2'39"N	120°14'52"E	P	1
91	ACACIA MANGIUM	40	7	13	0.5459	12°2'39"N	120°14'52"E	P	2
92	ACACIA MANGIUM	44	8	12	0.7549	12°2'39"N	120°14'52"E	P	1
93	ACACIA MANGIUM	42	6	10	0.5159	12°2'39"N	120°14'52"E	P	2
94	ACACIA MANGIUM	43	7	11	0.6308	12°2'39"N	120°14'52"E	P	1
95	ACACIA MANGIUM	40	4	7	0.3119	12°2'35"N	120°14'51"E	P	1
96	ACACIA MANGIUM	44	8	12	0.7549	12°2'35"N	120°14'51"E	P	1
97	ACACIA MANGIUM	41	5	9	0.4097	12°2'35"N	120°14'51"E	P	1
98	ACACIA MANGIUM	43	8	11	0.7210	12°2'35"N	120°14'51"E	P	2
99	ACACIA MANGIUM	47	9	12	0.9690	12°2'36"N	120°14'51"E	P	2
100	ACACIA MANGIUM	40	4	7	0.3119	12°2'36"N	120°14'51"E	P	1
subtotal					31.7550				



# TALLY SHEET

Name of Proponent: CORON WATERSHED BENEFICIARIES ASSOC. MULTIPURPOSE COOP

Area Inventoried (ha): 20 HAS

Location: BRGY. POB. 6, GUADALUPE, SAN NICOLAS, BORAC

Date of Inventory:

TREE NO.	SPECIES	DBH/DAB (cm)	MH (m)	TH (m)	VOLUME (m³)	TREE LOCATION GPS READING		TREE CATEGORY	STEM QUALITY
						NORTHING	EASTING		
101	ACACIA MANGIUM	40	4	8	0.3119	12°2'39"N	120°14'54"E	P	1
102	ACACIA MANGIUM	43	7	10	0.6308	12°2'38"N	120°14'54"E	P	1
103	ACACIA MANGIUM	46	10	13	1.0313	12°2'38"N	120°14'54"E	P	1
104	ACACIA MANGIUM	48	12	17	1.3476	12°2'39"N	120°14'54"E	P	1
105	ACACIA MANGIUM	50	14	17	1.7059	12°2'39"N	120°14'54"E	P	2
106	ACACIA MANGIUM	40	4	7	0.3119	12°2'37"N	120°14'54"E	P	1
107	ACACIA MANGIUM	42	5	8	0.4299	12°2'39"N	120°14'56"E	P	2
108	ACACIA MANGIUM	44	8	11	0.7549	12°2'40"N	120°14'56"E	P	2
109	ACACIA MANGIUM	41	5	8	0.4097	12°2'40"N	120°14'56"E	P	1
110	ACACIA MANGIUM	43	7	10	0.6308	12°2'40"N	120°14'56"E	P	1
111	ACACIA MANGIUM	45	9	12	0.8883	12°2'40"N	120°14'56"E	P	1
112	ACACIA MANGIUM	40	4	8	0.3119	12°2'41"N	120°14'56"E	P	1
113	ACACIA MANGIUM	48	12	16	1.3476	12°2'41"N	120°14'57"E	P	1
114	ACACIA MANGIUM	43	7	13	0.6308	12°2'41"N	120°14'57"E	P	2
115	ACACIA MANGIUM	45	9	14	0.8883	12°2'41"N	120°14'57"E	P	1
116	ACACIA MANGIUM	44	8	11	0.7549	12°2'41"N	120°14'57"E	P	1
117	ACACIA MANGIUM	42	6	9	0.5159	12°2'41"N	120°14'57"E	P	1
118	ACACIA MANGIUM	40	4	7	0.3119	12°2'39"N	120°14'57"E	P	2
119	ACACIA MANGIUM	42	6	9	0.5159	12°2'40"N	120°14'57"E	P	1
120	ACACIA MANGIUM	43	7	11	0.6308	12°2'39"N	120°14'54"E	P	2
121	ACACIA MANGIUM	41	5	8	0.4097	12°2'39"N	120°14'56"E	P	2
122	ACACIA MANGIUM	43	7	10	0.6308	12°2'39"N	120°14'56"E	P	1
123	ACACIA MANGIUM	45	9	12	0.8883	12°2'39"N	120°14'56"E	P	1
124	ACACIA MANGIUM	44	8	10	0.7549	12°2'40"N	120°14'56"E	P	1
125	ACACIA MANGIUM	40	4	7	0.3119	12°2'40"N	120°14'58"E	P	1
126	ACACIA MANGIUM	42	6	10	0.5159	12°2'40"N	120°14'58"E	P	1
127	ACACIA MANGIUM	40	4	7	0.3119	12°2'40"N	120°14'58"E	P	1
128	ACACIA MANGIUM	41	5	8	0.4097	12°2'40"N	120°14'54"E	P	1
129	ACACIA MANGIUM	43	7	10	0.6308	12°2'40"N	120°14'54"E	P	1
130	ACACIA MANGIUM	41	5	8	0.4097	12°2'40"N	120°14'54"E	P	1
131	ACACIA MANGIUM	49	13	17	1.5213	12°2'40"N	120°14'55"E	P	1
132	ACACIA MANGIUM	40	4	7	0.3119	12°2'40"N	120°14'55"E	P	1
133	ACACIA MANGIUM	43	7	10	0.6308	12°2'40"N	120°14'55"E	P	1
134	ACACIA MANGIUM	40	4	7	0.3119	12°2'40"N	120°14'55"E	P	1
135	ACACIA MANGIUM	41	5	11	0.4097	12°2'40"N	120°14'55"E	P	1
136	ACACIA MANGIUM	43	7	15	0.6308	12°2'39"N	120°14'55"E	P	2
137	ACACIA MANGIUM	40	4	8	0.3119	12°2'39"N	120°14'55"E	P	1
138	ACACIA MANGIUM	42	5	9	0.4299	12°2'39"N	120°14'55"E	P	1
139	ACACIA MANGIUM	44	7	12	0.6605	12°2'39"N	120°14'54"E	P	1
140	ACACIA MANGIUM	41	7	8	0.5735	12°2'39"N	120°14'53"E	P	1
141	ACACIA MANGIUM	40	7	9	0.5459	12°2'39"N	120°14'53"E	P	2
142	ACACIA MANGIUM	41	5	8	0.4097	12°2'39"N	120°14'53"E	P	1
143	ACACIA MANGIUM	43	7	11	0.6308	12°2'39"N	120°14'53"E	P	2
144	ACACIA MANGIUM	40	4	7	0.3119	12°2'39"N	120°14'53"E	P	1
145	ACACIA MANGIUM	40	4	7	0.3119	12°2'39"N	120°14'53"E	P	1
146	ACACIA MANGIUM	44	8	12	0.7549	12°2'39"N	120°14'54"E	P	1
147	ACACIA MANGIUM	41	5	9	0.4097	12°2'39"N	120°14'54"E	P	1
148	ACACIA MANGIUM	43	8	11	0.7210	12°2'39"N	120°14'54"E	P	2
149	ACACIA MANGIUM	40	4	7	0.3119	12°2'39"N	120°14'54"E	P	2
150	ACACIA MANGIUM	44	8	12	0.7549	12°2'39"N	120°14'54"E	P	1
	subtotal				30.5897				



TALLY SHEET									
Name of Proponent: CORON WATERSHED BENEFICIARIES ASSOC. MULTIPURPOSE COOP						Area inventoried (ha): 20 HAS			
Location: BRGY POB 6, GUADALUPE, SAN NICOLAS, BORAC						Date of Inventory:			
TREE NO.	SPECIES	DBH/DAB (cm)	MH (m)	TH (m)	VOLUME (m³)	TREE LOCATION GPS READING		TREE CATEGORY	STEM QUALITY
						NORTHING	EASTING		
151	ACACIA MANGIUM	43	7	10	0.6308	12°2'32"N	120°14'49"E	P	1
152	ACACIA MANGIUM	49	13	15	1.5213	12°2'32"N	120°14'50"E	P	1
153	ACACIA MANGIUM	41	5	7	0.4097	12°2'31"N	120°14'49"E	P	1
154	ACACIA MANGIUM	40	4	8	0.3119	12°2'31"N	120°14'49"E	P	1
155	ACACIA MANGIUM	42	6	10	0.5159	12°2'31"N	120°14'49"E	P	1
156	ACACIA MANGIUM	44	8	12	0.7549	12°2'31"N	120°14'49"E	P	1
157	ACACIA MANGIUM	40	7	11	0.5459	12°2'31"N	120°14'49"E	P	1
	subtotal				4.6904				
	total				97.9674 m³				

#### LEGEND:

#### STEM QUALITY

CODE 1	Straight cylindrical tree without visible defects or damage
CODE 2	Tree with defects or damage
CODE 3	Tree with several defect or damage



# TALLY SHEET

Name of Proponent: CORON WATERSHED BENEFICIARIES ASSOC. MULTIPURPOSE COOP

Area inventoried (ha): 30 HAS

Location: BRGY. POB. 6, GUADALUPE, SAN NICOLAS, BORAC

Date of Inventory:

TREE NO.	SPECIES	DBH/DAB (cm)	MH (m)	TH (m)	VOLUME (m <sup>3</sup> )	TREE LOCATION GPS READING		TREE CATEGORY	STEM QUALITY
						NORTHING	EASTING		
1	ACACIA MANGIUM	40	4	7	0.3119	12°2'26"N	120°12'27"E	P	1
2	ACACIA MANGIUM	41	5	8	0.4097	12°2'26"N	120°12'27"E	P	1
3	ACACIA MANGIUM	44	8	10	0.7549	12°2'25"N	120°12'27"E	P	1
4	ACACIA MANGIUM	40	4	8	0.3119	12°2'25"N	120°12'27"E	P	1
5	ACACIA MANGIUM	43	7	10	0.6308	12°2'25"N	120°12'27"E	P	1
6	ACACIA MANGIUM	41	5	8	0.4097	12°2'26"N	120°12'28"E	P	1
7	ACACIA MANGIUM	48	12	17	1.3476	12°2'26"N	120°12'28"E	P	1
8	ACACIA MANGIUM	44	8	12	0.7549	12°2'27"N	120°12'27"E	P	1
9	ACACIA MANGIUM	40	4	7	0.3119	12°2'26"N	120°12'27"E	P	1
10	ACACIA MANGIUM	42	5	8	0.4299	12°2'28"N	120°12'27"E	P	1
11	ACACIA MANGIUM	44	8	11	0.7549	12°2'26"N	120°12'27"E	P	1
12	ACACIA MANGIUM	41	5	8	0.4097	12°2'26"N	120°12'27"E	P	1
13	ACACIA MANGIUM	43	7	10	0.6308	12°2'26"N	120°12'27"E	P	1
14	ACACIA MANGIUM	45	9	12	0.8883	12°2'26"N	120°12'27"E	P	1
15	ACACIA MANGIUM	40	4	7	0.3119	12°2'26"N	120°12'27"E	P	1
16	ACACIA MANGIUM	48	12	16	1.3476	12°2'26"N	120°12'27"E	P	1
17	ACACIA MANGIUM	43	7	13	0.6308	12°2'26"N	120°12'27"E	P	1
18	ACACIA MANGIUM	45	9	14	0.8883	12°2'26"N	120°12'27"E	P	1
19	ACACIA MANGIUM	44	8	11	0.7549	12°2'26"N	120°12'27"E	P	1
20	ACACIA MANGIUM	42	6	9	0.5159	12°2'26"N	120°12'27"E	P	1
21	ACACIA MANGIUM	40	4	7	0.3119	12°2'26"N	120°12'27"E	P	1
22	ACACIA MANGIUM	42	6	9	0.5159	12°2'26"N	120°12'27"E	P	1
23	ACACIA MANGIUM	43	7	11	0.6308	12°2'25"N	120°12'27"E	P	1
24	ACACIA MANGIUM	41	5	8	0.4097	12°2'25"N	120°12'27"E	P	1
25	ACACIA MANGIUM	43	7	10	0.6308	12°2'25"N	120°12'26"E	P	1
26	ACACIA MANGIUM	44	8	12	0.7549	12°2'26"N	120°12'26"E	P	1
27	ACACIA MANGIUM	40	4	7	0.3119	12°2'27"N	120°12'26"E	P	1
28	ACACIA MANGIUM	41	5	8	0.4097	12°2'28"N	120°12'27"E	P	1
29	ACACIA MANGIUM	43	7	11	0.6308	12°2'26"N	120°12'27"E	P	1
30	ACACIA MANGIUM	41	5	8	0.4097	12°2'26"N	120°12'27"E	P	1
31	ACACIA MANGIUM	43	7	11	0.6308	12°2'26"N	120°12'27"E	P	1
32	ACACIA MANGIUM	40	4	7	0.3119	12°2'26"N	120°12'27"E	P	1
33	ACACIA MANGIUM	44	8	12	0.7549	12°2'27"N	120°12'27"E	P	1
34	ACACIA MANGIUM	42	6	10	0.5159	12°2'27"N	120°12'25"E	P	1
35	ACACIA MANGIUM	40	4	8	0.3119	12°2'26"N	120°12'25"E	P	1
36	ACACIA MANGIUM	41	5	8	0.4097	12°2'26"N	120°12'25"E	P	1
37	ACACIA MANGIUM	42	6	9	0.5159	12°2'26"N	120°12'25"E	P	1
38	ACACIA MANGIUM	40	4	7	0.3119	12°2'26"N	120°12'27"E	P	1
39	ACACIA MANGIUM	41	5	8	0.4097	12°2'26"N	120°12'27"E	P	1
40	ACACIA MANGIUM	44	8	11	0.7549	12°2'26"N	120°12'27"E	P	1
41	ACACIA MANGIUM	40	4	8	0.3119	12°2'26"N	120°12'27"E	P	1
42	ACACIA MANGIUM	43	7	10	0.6308	12°2'26"N	120°12'27"E	P	1
43	ACACIA MANGIUM	44	8	11	0.7549	12°2'26"N	120°12'27"E	P	1
44	ACACIA MANGIUM	41	5	7	0.4097	12°2'26"N	120°12'27"E	P	1
45	ACACIA MANGIUM	40	4	8	0.3119	12°2'26"N	120°12'27"E	P	1
46	ACACIA MANGIUM	42	6	10	0.5159	12°2'26"N	120°12'27"E	P	1
47	ACACIA MANGIUM	44	8	12	0.7549	12°2'26"N	120°12'27"E	P	1
48	ACACIA MANGIUM	40	7	11	0.5459	12°2'26"N	120°12'27"E	P	1
49	ACACIA MANGIUM	42	6	12	0.5159	12°2'27"N	120°12'27"E	P	1
50	ACACIA MANGIUM	40	4	8	0.3119	12°2'27"N	120°12'26"E	P	1
subtotal					27.8135				



# TALLY SHEET

Name of Proponent: CORON WATERSHED BENEFICIARIES ASSOC. MULTI PURPOSE COOP

Area Inventoried (ha): 30 HAS

Location: BRGY. POB. 6, GUADALUPE, SAN NICOLAS, BORAC

Date of Inventory:

TREE NO.	SPECIES	DBH/DAB (cm)	MH (m)	TH (m)	VOLUME (m <sup>3</sup> )	TREE LOCATION GPS READING		TREE CATEGORY	STEM QUALITY
						NORTHING	EASTING		
51	ACACIA MANGIUM	45	9	12	0.8883	12°2'27"N	120°12'24"E	P	1
52	ACACIA MANGIUM	41	5	8	0.4097	12°2'27"N	120°12'24"E	P	1
53	ACACIA MANGIUM	40	4	7	0.3119	12°2'27"N	120°12'24"E	P	1
54	ACACIA MANGIUM	42	6	10	0.5159	12°2'27"N	120°12'24"E	P	1
55	ACACIA MANGIUM	40	4	7	0.3119	12°2'26"N	120°12'23"E	P	1
56	ACACIA MANGIUM	41	5	8	0.4097	12°2'26"N	120°12'23"E	P	1
57	ACACIA MANGIUM	43	7	10	0.6308	12°2'26"N	120°12'23"E	P	1
58	ACACIA MANGIUM	41	5	8	0.4097	12°2'26"N	120°12'24"E	P	1
59	ACACIA MANGIUM	44	8	12	0.7549	12°2'27"N	120°12'24"E	P	1
60	ACACIA MANGIUM	40	4	7	0.3119	12°2'27"N	120°12'24"E	P	1
61	ACACIA MANGIUM	43	7	10	0.6308	12°2'27"N	120°12'24"E	P	1
62	ACACIA MANGIUM	40	4	7	0.3119	12°2'27"N	120°12'24"E	P	1
63	ACACIA MANGIUM	41	5	11	0.4097	12°2'27"N	120°12'24"E	P	1
64	ACACIA MANGIUM	43	7	15	0.6308	12°2'27"N	120°12'24"E	P	1
65	ACACIA MANGIUM	40	4	8	0.3119	12°2'27"N	120°12'24"E	P	1
66	ACACIA MANGIUM	42	5	9	0.4299	12°2'25"N	120°12'23"E	P	1
67	ACACIA MANGIUM	44	7	12	0.6605	12°2'25"N	120°12'23"E	P	1
68	ACACIA MANGIUM	41	7	8	0.5735	12°2'27"N	120°12'24"E	P	1
69	ACACIA MANGIUM	40	7	9	0.5459	12°2'27"N	120°12'24"E	P	1
70	ACACIA MANGIUM	41	5	8	0.4097	12°2'27"N	120°12'24"E	P	1
71	ACACIA MANGIUM	43	7	11	0.6308	12°2'27"N	120°12'24"E	P	1
72	ACACIA MANGIUM	40	4	7	0.3119	12°2'27"N	120°12'24"E	P	1
73	ACACIA MANGIUM	43	8	10	0.7210	12°2'27"N	120°12'24"E	P	1
74	ACACIA MANGIUM	40	4	7	0.3119	12°2'27"N	120°12'24"E	P	1
75	ACACIA MANGIUM	47	11	14	1.1843	12°2'26"N	120°12'24"E	P	1
76	ACACIA MANGIUM	40	4	8	0.3119	12°2'26"N	120°12'24"E	P	1
77	ACACIA MANGIUM	43	7	10	0.6308	12°2'26"N	120°12'24"E	P	1
78	ACACIA MANGIUM	46	10	13	1.0313	12°2'26"N	120°12'24"E	P	1
79	ACACIA MANGIUM	40	4	7	0.3119	12°2'26"N	120°12'24"E	P	1
80	ACACIA MANGIUM	42	6	9	0.5159	12°2'26"N	120°12'24"E	P	1
81	ACACIA MANGIUM	40	4	7	0.3119	12°2'27"N	120°12'24"E	P	1
82	ACACIA MANGIUM	42	5	8	0.4299	12°2'27"N	120°12'24"E	P	1
83	ACACIA MANGIUM	44	8	11	0.7549	12°2'27"N	120°12'24"E	P	1
84	ACACIA MANGIUM	41	5	8	0.4097	12°2'27"N	120°12'24"E	P	1
85	ACACIA MANGIUM	43	7	10	0.6308	12°2'27"N	120°12'24"E	P	1
86	ACACIA MANGIUM	45	9	12	0.8883	12°2'27"N	120°12'24"E	P	2
87	ACACIA MANGIUM	40	4	8	0.3119	12°2'27"N	120°12'24"E	P	1
88	ACACIA MANGIUM	48	12	16	1.3476	12°2'28"N	120°12'24"E	P	1
89	ACACIA MANGIUM	43	7	13	0.6308	12°2'27"N	120°12'24"E	P	1
90	ACACIA MANGIUM	45	9	14	0.8883	12°2'27"N	120°12'24"E	P	1
91	ACACIA MANGIUM	44	8	11	0.7549	12°2'28"N	120°12'24"E	P	2
92	ACACIA MANGIUM	42	6	9	0.5159	12°2'27"N	120°12'24"E	P	1
93	ACACIA MANGIUM	40	4	7	0.3119	12°2'25"N	120°12'23"E	P	2
94	ACACIA MANGIUM	42	6	9	0.5159	12°2'26"N	120°12'24"E	P	1
95	ACACIA MANGIUM	43	7	11	0.6308	12°2'27"N	120°12'25"E	P	1
96	ACACIA MANGIUM	41	5	8	0.4097	12°2'28"N	120°12'24"E	P	1
97	ACACIA MANGIUM	43	7	10	0.6308	12°2'27"N	120°12'24"E	P	1
98	ACACIA MANGIUM	40	4	8	0.3119	12°2'27"N	120°12'24"E	P	2
99	ACACIA MANGIUM	44	8	10	0.7549	12°2'27"N	120°12'26"E	P	2
100	ACACIA MANGIUM	40	4	7	0.3119	12°2'27"N	120°12'24"E	P	1
subtotal					27.5841				



# TALLY SHEET

Name of Proponent: CORON WATERSHED BENEFICIARIES ASSOC. MULTI PURPOSE COOP

Area Inventoried (ha): 30 HAS

Location: BRGY. POB. 6, GUADALUPE, SAN NICOLAS, BORAC

Date of Inventory:

TREE NO.	SPECIES	DBH/DAB (cm)	MH (m)	TH (m)	VOLUME (m <sup>3</sup> )	TREE LOCATION GPS READING		TREE CATEGORY	STEM QUALITY
						NORTHING	EASTING		
101	ACACIA MANGIUM	44	8	12	0.7549	12°2'27"N	120°12'25"E	P	1
102	ACACIA MANGIUM	41	5	8	0.4097	12°2'27"N	120°12'25"E	P	1
103	ACACIA MANGIUM	44	8	10	0.7549	12°2'26"N	120°12'24"E	P	1
104	ACACIA MANGIUM	40	4	8	0.3119	12°2'26"N	120°12'27"E	P	1
105	ACACIA MANGIUM	43	7	10	0.6308	12°2'26"N	120°12'27"E	P	1
106	ACACIA MANGIUM	46	10	13	1.0313	12°2'26"N	120°12'27"E	P	1
107	ACACIA MANGIUM	48	12	17	1.3476	12°2'26"N	120°12'27"E	P	1
108	ACACIA MANGIUM	43	7	11	0.6308	12°2'26"N	120°12'27"E	P	1
109	ACACIA MANGIUM	40	4	7	0.3119	12°2'26"N	120°12'27"E	P	1
110	ACACIA MANGIUM	42	5	8	0.4299	12°2'25"N	120°12'27"E	P	1
111	ACACIA MANGIUM	44	8	11	0.7549	12°2'26"N	120°12'27"E	P	1
112	ACACIA MANGIUM	41	5	8	0.4097	12°2'27"N	120°12'27"E	P	1
113	ACACIA MANGIUM	43	7	10	0.6308	12°2'26"N	120°12'27"E	P	1
114	ACACIA MANGIUM	45	9	12	0.8883	12°2'28"N	120°12'27"E	P	1
115	ACACIA MANGIUM	40	4	7	0.3119	12°2'26"N	120°12'27"E	P	1
116	ACACIA MANGIUM	40	4	7	0.3119	12°2'26"N	120°12'27"E	P	1
117	ACACIA MANGIUM	43	7	13	0.6308	12°2'26"N	120°12'27"E	P	1
118	ACACIA MANGIUM	45	9	14	0.8883	12°2'26"N	120°12'27"E	P	1
119	ACACIA MANGIUM	44	8	11	0.7549	12°2'26"N	120°12'27"E	P	1
120	ACACIA MANGIUM	42	6	9	0.5159	12°2'26"N	120°12'27"E	P	1
121	ACACIA MANGIUM	40	4	7	0.3119	12°2'25"N	120°12'27"E	P	1
122	ACACIA MANGIUM	42	6	9	0.5159	12°2'26"N	120°12'27"E	P	1
123	ACACIA MANGIUM	43	7	11	0.6308	12°2'25"N	120°12'27"E	P	1
124	ACACIA MANGIUM	41	5	8	0.4097	12°2'25"N	120°12'25"E	P	1
125	ACACIA MANGIUM	43	7	10	0.6308	12°2'26"N	120°12'25"E	P	1
126	ACACIA MANGIUM	45	9	12	0.8883	12°2'26"N	120°12'27"E	P	1
127	ACACIA MANGIUM	41	5	8	0.4097	12°2'26"N	120°12'27"E	P	1
128	ACACIA MANGIUM	40	4	7	0.3119	12°2'26"N	120°12'27"E	P	1
129	ACACIA MANGIUM	42	6	10	0.5159	12°2'26"N	120°12'27"E	P	1
130	ACACIA MANGIUM	40	4	7	0.3119	12°2'26"N	120°12'27"E	P	1
131	ACACIA MANGIUM	41	5	8	0.4097	12°2'26"N	120°12'27"E	P	1
132	ACACIA MANGIUM	43	7	10	0.6308	12°2'27"N	120°12'25"E	P	1
133	ACACIA MANGIUM	41	5	8	0.4097	12°2'27"N	120°12'25"E	P	1
134	ACACIA MANGIUM	44	8	12	0.7549	12°2'26"N	120°12'27"E	P	1
135	ACACIA MANGIUM	40	4	7	0.3119	12°2'26"N	120°12'27"E	P	1
136	ACACIA MANGIUM	43	7	10	0.6308	12°2'26"N	120°12'27"E	P	2
137	ACACIA MANGIUM	40	4	7	0.3119	12°2'26"N	120°12'27"E	P	1
138	ACACIA MANGIUM	41	5	11	0.4097	12°2'26"N	120°12'27"E	P	1
139	ACACIA MANGIUM	43	7	15	0.6308	12°2'26"N	120°12'27"E	P	1
140	ACACIA MANGIUM	40	4	8	0.3119	12°2'25"N	120°12'27"E	P	1
141	ACACIA MANGIUM	42	5	9	0.4299	12°2'26"N	120°12'27"E	P	2
142	ACACIA MANGIUM	44	7	12	0.6605	12°2'27"N	120°12'27"E	P	1
143	ACACIA MANGIUM	41	7	8	0.5735	12°2'26"N	120°12'27"E	P	2
144	ACACIA MANGIUM	40	7	9	0.5459	12°2'26"N	120°12'27"E	P	1
145	ACACIA MANGIUM	41	5	8	0.4097	12°2'26"N	120°12'27"E	P	1
146	ACACIA MANGIUM	43	7	11	0.6308	12°2'26"N	120°12'26"E	P	1
147	ACACIA MANGIUM	40	4	7	0.3119	12°2'26"N	120°12'27"E	P	1
148	ACACIA MANGIUM	43	8	10	0.7210	12°2'26"N	120°12'28"E	P	2
149	ACACIA MANGIUM	40	4	7	0.3119	12°2'26"N	120°12'27"E	P	2
150	ACACIA MANGIUM	44	8	11	0.7549	12°2'26"N	120°12'27"E	P	1
subtotal					27.8103				



# TALLY SHEET

Name of Proponent: CORON WATERSHED BENEFICIARIES ASSOC. MULTI-PURPOSE COOP

Area Inventoried (ha): 30 HAS

Location: BRGY. POB. 6, GUADALUPE, SAN NICOLAS, BORAC

Date of Inventory:

TREE NO.	SPECIES	DBH/DAB (cm)	MH (m)	TH (m)	VOLUME (m <sup>3</sup> )	TREE LOCATION GPS READING		TREE CATEGORY	STEM QUALITY
						NORTHING	EASTING		
151	ACACIA MANGIUM	40	4	7	0.3119	12°2'27"N	120°12'24"E	P	1
152	ACACIA MANGIUM	41	5	8	0.4097	12°2'27"N	120°12'24"E	P	1
153	ACACIA MANGIUM	44	8	10	0.7549	12°2'26"N	120°12'24"E	P	1
154	ACACIA MANGIUM	40	4	8	0.3119	12°2'26"N	120°12'24"E	P	1
155	ACACIA MANGIUM	43	7	10	0.6308	12°2'26"N	120°12'24"E	P	1
156	ACACIA MANGIUM	46	10	13	1.0313	12°2'25"N	120°12'24"E	P	1
157	ACACIA MANGIUM	41	5	7	0.4097	12°2'26"N	120°12'24"E	P	1
158	ACACIA MANGIUM	49	13	16	1.5213	12°2'27"N	120°12'24"E	P	1
159	ACACIA MANGIUM	40	4	7	0.3119	12°2'28"N	120°12'24"E	P	1
160	ACACIA MANGIUM	42	5	8	0.4299	12°2'28"N	120°12'24"E	P	1
161	ACACIA MANGIUM	44	8	11	0.7549	12°2'28"N	120°12'24"E	P	1
162	ACACIA MANGIUM	41	5	8	0.4097	12°2'29"N	120°12'24"E	P	1
163	ACACIA MANGIUM	43	7	10	0.6308	12°2'29"N	120°12'24"E	P	1
164	ACACIA MANGIUM	45	9	12	0.8883	12°2'29"N	120°12'24"E	P	2
165	ACACIA MANGIUM	40	4	7	0.3119	12°2'29"N	120°12'24"E	P	1
166	ACACIA MANGIUM	48	12	16	1.3476	12°2'29"N	120°12'24"E	P	1
167	ACACIA MANGIUM	43	7	13	0.6308	12°2'29"N	120°12'24"E	P	1
168	ACACIA MANGIUM	45	9	14	0.8883	12°2'29"N	120°12'24"E	P	1
169	ACACIA MANGIUM	44	8	11	0.7549	12°2'29"N	120°12'24"E	P	1
170	ACACIA MANGIUM	42	6	9	0.5159	12°2'29"N	120°12'24"E	P	1
171	ACACIA MANGIUM	40	4	7	0.3119	12°2'29"N	120°12'24"E	P	1
172	ACACIA MANGIUM	42	6	9	0.5159	12°2'29"N	120°12'24"E	P	1
173	ACACIA MANGIUM	43	7	11	0.6308	12°2'29"N	120°12'24"E	P	1
174	ACACIA MANGIUM	41	5	8	0.4097	12°2'29"N	120°12'24"E	P	1
175	ACACIA MANGIUM	43	7	10	0.6308	12°2'29"N	120°12'24"E	P	1
176	ACACIA MANGIUM	45	9	12	0.8883	12°2'29"N	120°12'24"E	P	1
177	ACACIA MANGIUM	41	5	8	0.4097	12°2'29"N	120°12'24"E	P	1
178	ACACIA MANGIUM	40	4	7	0.3119	12°2'27"N	120°12'24"E	P	1
179	ACACIA MANGIUM	42	6	10	0.5159	12°2'27"N	120°12'24"E	P	1
180	ACACIA MANGIUM	40	4	7	0.3119	12°2'27"N	120°12'24"E	P	1
181	ACACIA MANGIUM	41	5	8	0.4097	12°2'27"N	120°12'24"E	P	1
182	ACACIA MANGIUM	43	7	10	0.6308	12°2'27"N	120°12'24"E	P	1
183	ACACIA MANGIUM	41	5	8	0.4097	12°2'27"N	120°12'24"E	P	1
184	ACACIA MANGIUM	44	8	12	0.7549	12°2'27"N	120°12'24"E	P	1
185	ACACIA MANGIUM	40	4	7	0.3119	12°2'28"N	120°12'24"E	P	1
186	ACACIA MANGIUM	43	7	10	0.6308	12°2'27"N	120°12'24"E	P	2
187	ACACIA MANGIUM	40	4	7	0.3119	12°2'27"N	120°12'24"E	P	1
188	ACACIA MANGIUM	41	5	11	0.4097	12°2'27"N	120°12'24"E	P	1
189	ACACIA MANGIUM	43	7	15	0.6308	12°2'27"N	120°12'24"E	P	1
190	ACACIA MANGIUM	40	4	8	0.3119	12°2'27"N	120°12'24"E	P	1
191	ACACIA MANGIUM	42	5	9	0.4299	12°2'27"N	120°12'24"E	P	2
192	ACACIA MANGIUM	44	7	12	0.6605	12°2'27"N	120°12'24"E	P	1
193	ACACIA MANGIUM	41	7	8	0.5735	12°2'27"N	120°12'24"E	P	2
194	ACACIA MANGIUM	40	7	9	0.5459	12°2'27"N	120°12'24"E	P	1
195	ACACIA MANGIUM	41	5	8	0.4097	12°2'27"N	120°12'24"E	P	1
196	ACACIA MANGIUM	43	7	11	0.6308	12°2'27"N	120°12'24"E	P	1
197	ACACIA MANGIUM	40	4	7	0.3119	12°2'27"N	120°12'24"E	P	1
198	ACACIA MANGIUM	43	8	10	0.7210	12°2'27"N	120°12'24"E	P	2
199	ACACIA MANGIUM	40	4	7	0.3119	12°2'27"N	120°12'24"E	P	2
200	ACACIA MANGIUM	40	4	8	0.3119	12°2'27"N	120°12'24"E	P	1
subtotal					27.9126				



# TALLY SHEET

Name of Proponent: CORON WATERSHED BENEFICIARIES ASSOC. MULTI PURPOSE COOP

Area Inventoried (ha): 30 HAS

Location: BRGY. POB. 6, GUADALUPE, SAN NICOLAS, BORAC

Date of Inventory:

TREE NO.	SPECIES	DBH/DAB (cm)	MH (m)	TH (m)	VOLUME (m³)	TREE LOCATION GPS READING		TREE CATEGORY	STEM QUALITY
						NORTHING	EASTING		
201	ACACIA MANGIUM	44	8	12	0.7549	12°2'26"N	120°12'27"E	P	1
202	ACACIA MANGIUM	40	4	7	0.3119	12°2'26"N	120°12'27"E	P	1
203	ACACIA MANGIUM	41	5	8	0.4097	12°2'25"N	120°12'27"E	P	1
204	ACACIA MANGIUM	43	7	11	0.6308	12°2'25"N	120°12'27"E	P	1
205	ACACIA MANGIUM	41	5	8	0.4097	12°2'25"N	120°12'27"E	P	1
206	ACACIA MANGIUM	43	7	11	0.6308	12°2'24"N	120°12'27"E	P	1
207	ACACIA MANGIUM	40	4	7	0.3119	12°2'25"N	120°12'27"E	P	1
subtotal					3.4598				
total					114.5803 m³				



# TALLY SHEET

Name of Proponent: CORON WATERSHED BENEFICIARIES ASSOC. MULTI PURPOSE COOP						Area Inventoried (ha): 44 HAS			
Location: BRGY. POB. 6, GUADALUPE, SAN NICOLAS, BORAC						Date of Inventory:			
TREE NO.	SPECIES	DBH/DAB (cm)	MH (m)	TH (m)	VOLUME (m³)	TREE LOCATION GPS READING		TREE CATEGORY	STEM QUALITY
						NORTHING	EASTING		
1	ACACIA MANGIUM	40	4	7	0.3119	12°47'N	120°12'59"E	P	1
2	ACACIA MANGIUM	41	5	8	0.4097	12°47'N	120°12'59"E	P	1
3	ACACIA MANGIUM	44	8	10	0.7549	12°47'N	120°12'57"E	P	1
4	ACACIA MANGIUM	40	4	8	0.3119	12°46'N	120°12'57"E	P	1
5	ACACIA MANGIUM	43	7	10	0.6308	12°46'N	120°12'57"E	P	1
6	ACACIA MANGIUM	44	8	11	0.7549	12°46'N	120°12'59"E	P	1
7	ACACIA MANGIUM	41	5	7	0.4097	12°45'N	120°12'59"E	P	1
8	ACACIA MANGIUM	46	10	13	1.0313	12°46'N	120°12'58"E	P	1
9	ACACIA MANGIUM	40	4	7	0.3119	12°47'N	120°12'58"E	P	1
10	ACACIA MANGIUM	42	5	8	0.4299	12°47'N	120°12'58"E	P	1
11	ACACIA MANGIUM	44	8	11	0.7549	12°48'N	120°12'58"E	P	1
12	ACACIA MANGIUM	41	5	8	0.4097	12°48'N	120°12'58"E	P	1
13	ACACIA MANGIUM	43	7	10	0.6308	12°48'N	120°12'59"E	P	1
14	ACACIA MANGIUM	45	9	12	0.8883	12°48'N	120°12'59"E	P	1
15	ACACIA MANGIUM	40	4	7	0.3119	12°49'N	120°12'59"E	P	1
16	ACACIA MANGIUM	42	6	9	0.5159	12°49'N	120°12'59"E	P	1
17	ACACIA MANGIUM	43	7	13	0.6308	12°49'N	120°12'59"E	P	1
18	ACACIA MANGIUM	45	9	14	0.8883	12°49'N	120°12'59"E	P	1
19	ACACIA MANGIUM	44	8	11	0.7549	12°49'N	120°12'59"E	P	1
20	ACACIA MANGIUM	42	6	9	0.5159	12°49'N	120°12'59"E	P	1
21	ACACIA MANGIUM	40	4	7	0.3119	12°49'N	120°12'59"E	P	1
22	ACACIA MANGIUM	42	6	9	0.5159	12°49'N	120°12'57"E	P	1
23	ACACIA MANGIUM	43	7	11	0.6308	12°49'N	120°12'57"E	P	1
24	ACACIA MANGIUM	41	5	8	0.4097	12°49'N	120°12'57"E	P	1
25	ACACIA MANGIUM	43	7	10	0.6308	12°47'N	120°12'57"E	P	1
26	ACACIA MANGIUM	45	9	12	0.8883	12°47'N	120°12'57"E	P	1
27	ACACIA MANGIUM	41	5	8	0.4097	12°47'N	120°12'57"E	P	1
28	ACACIA MANGIUM	40	4	7	0.3119	12°47'N	120°12'57"E	P	1
29	ACACIA MANGIUM	42	6	10	0.5159	12°47'N	120°12'57"E	P	1
30	ACACIA MANGIUM	40	4	7	0.3119	12°47'N	120°12'57"E	P	1
31	ACACIA MANGIUM	41	5	8	0.4097	12°47'N	120°12'59"E	P	1
32	ACACIA MANGIUM	43	7	10	0.6308	12°47'N	120°12'59"E	P	1
33	ACACIA MANGIUM	41	5	8	0.4097	12°47'N	120°12'59"E	P	1
34	ACACIA MANGIUM	44	8	11	0.7549	12°47'N	120°12'59"E	P	1
35	ACACIA MANGIUM	40	4	7	0.3119	12°47'N	120°12'59"E	P	1
36	ACACIA MANGIUM	43	7	10	0.6308	12°47'N	120°12'59"E	P	2
37	ACACIA MANGIUM	40	4	7	0.3119	12°48'N	120°12'59"E	P	1
38	ACACIA MANGIUM	41	5	9	0.4097	12°48'N	120°12'60"E	P	1
39	ACACIA MANGIUM	43	7	10	0.6308	12°48'N	120°12'60"E	P	1
40	ACACIA MANGIUM	40	4	8	0.3119	12°48'N	120°12'60"E	P	1
41	ACACIA MANGIUM	42	5	9	0.4299	12°48'N	120°12'60"E	P	1
42	ACACIA MANGIUM	44	7	12	0.6605	12°48'N	120°12'60"E	P	1
43	ACACIA MANGIUM	41	7	8	0.5735	12°47'N	120°12'60"E	P	1
44	ACACIA MANGIUM	40	7	9	0.5459	12°47'N	120°12'60"E	P	1
45	ACACIA MANGIUM	41	5	8	0.4097	12°47'N	120°12'60"E	P	1
46	ACACIA MANGIUM	43	7	11	0.6308	12°47'N	120°12'60"E	P	1
47	ACACIA MANGIUM	40	4	7	0.3119	12°47'N	120°12'59"E	P	1
48	ACACIA MANGIUM	43	8	10	0.7210	12°47'N	120°12'59"E	P	1
49	ACACIA MANGIUM	40	4	7	0.3119	12°47'N	120°12'59"E	P	1
50	ACACIA MANGIUM	40	4	8	0.3119	12°47'N	120°12'59"E	P	1
subtotal					26.3144				



# TALLY SHEET

Name of Proponent: CORON WATERSHED BENEFICIARIES ASSOC. MULTI PURPOSE COOP

Area Inventoried (ha): 44 HAS

Location: BRGY. POB. 6, GUADALUPE, SAN NICOLAS, BORAC

Date of Inventory:

TREE NO.	SPECIES	DBH/DAB (cm)	MH (m)	TH (m)	VOLUME (m³)	TREE LOCATION GPS READING		TREE CATEGORY	STEM QUALITY
						NORTHING	EASTING		
51	ACACIA MANGIUM	45	9	12	0.8883	12°4'7"N	120°12'59"E	P	1
52	ACACIA MANGIUM	41	5	8	0.4097	12°4'7"N	120°12'59"E	P	1
53	ACACIA MANGIUM	40	4	7	0.3119	12°4'7"N	120°12'57"E	P	1
54	ACACIA MANGIUM	42	6	10	0.5159	12°4'6"N	120°12'57"E	P	1
55	ACACIA MANGIUM	40	4	7	0.3119	12°4'6"N	120°12'57"E	P	1
56	ACACIA MANGIUM	41	5	8	0.4097	12°4'6"N	120°12'59"E	P	1
57	ACACIA MANGIUM	43	7	10	0.6308	12°4'5"N	120°12'59"E	P	1
58	ACACIA MANGIUM	41	5	8	0.4097	12°4'6"N	120°12'58"E	P	2
59	ACACIA MANGIUM	44	8	12	0.7549	12°4'7"N	120°12'58"E	P	1
60	ACACIA MANGIUM	40	4	7	0.3119	12°4'7"N	120°12'58"E	P	1
61	ACACIA MANGIUM	43	7	10	0.6308	12°4'8"N	120°12'58"E	P	1
62	ACACIA MANGIUM	40	4	7	0.3119	12°4'8"N	120°12'58"E	P	1
63	ACACIA MANGIUM	41	5	8	0.4097	12°4'8"N	120°12'59"E	P	1
64	ACACIA MANGIUM	43	7	11	0.6308	12°4'8"N	120°12'59"E	P	1
65	ACACIA MANGIUM	40	4	8	0.3119	12°4'9"N	120°12'59"E	P	1
66	ACACIA MANGIUM	42	5	9	0.4299	12°4'9"N	120°12'59"E	P	1
67	ACACIA MANGIUM	44	7	10	0.6605	12°4'9"N	120°12'59"E	P	1
68	ACACIA MANGIUM	41	7	8	0.5735	12°4'9"N	120°12'59"E	P	1
69	ACACIA MANGIUM	40	7	9	0.5459	12°4'9"N	120°12'59"E	P	1
70	ACACIA MANGIUM	41	5	8	0.4097	12°4'9"N	120°12'59"E	P	1
71	ACACIA MANGIUM	43	7	11	0.6308	12°4'9"N	120°12'59"E	P	1
72	ACACIA MANGIUM	40	4	7	0.3119	12°4'9"N	120°12'57"E	P	1
73	ACACIA MANGIUM	43	8	10	0.7210	12°4'9"N	120°12'57"E	P	1
74	ACACIA MANGIUM	40	4	7	0.3119	12°4'9"N	120°12'57"E	P	1
75	ACACIA MANGIUM	45	9	12	0.8883	12°4'7"N	120°12'57"E	P	1
76	ACACIA MANGIUM	40	4	8	0.3119	12°4'7"N	120°12'57"E	P	1
77	ACACIA MANGIUM	43	7	10	0.6308	12°4'7"N	120°12'57"E	P	1
78	ACACIA MANGIUM	46	10	13	1.0313	12°4'7"N	120°12'57"E	P	1
79	ACACIA MANGIUM	40	4	7	0.3119	12°4'7"N	120°12'57"E	P	1
80	ACACIA MANGIUM	42	6	9	0.5159	12°4'7"N	120°12'57"E	P	1
81	ACACIA MANGIUM	40	4	7	0.3119	12°4'7"N	120°12'59"E	P	1
82	ACACIA MANGIUM	42	5	8	0.4299	12°4'7"N	120°12'59"E	P	1
83	ACACIA MANGIUM	44	8	11	0.7549	12°4'7"N	120°12'59"E	P	1
84	ACACIA MANGIUM	41	5	8	0.4097	12°4'7"N	120°12'59"E	P	1
85	ACACIA MANGIUM	43	7	10	0.6308	12°4'7"N	120°12'59"E	P	1
86	ACACIA MANGIUM	45	9	12	0.8883	12°4'7"N	120°12'59"E	P	1
87	ACACIA MANGIUM	40	4	8	0.3119	12°4'8"N	120°12'59"E	P	1
88	ACACIA MANGIUM	45	9	13	0.8883	12°4'8"N	120°12'60"E	P	1
89	ACACIA MANGIUM	43	7	13	0.6308	12°4'8"N	120°12'60"E	P	1
90	ACACIA MANGIUM	45	9	14	0.8883	12°4'8"N	120°12'60"E	P	1
91	ACACIA MANGIUM	44	8	11	0.7549	12°4'8"N	120°12'60"E	P	1
92	ACACIA MANGIUM	42	6	9	0.5159	12°4'8"N	120°12'60"E	P	1
93	ACACIA MANGIUM	40	4	7	0.3119	12°4'7"N	120°12'60"E	P	1
94	ACACIA MANGIUM	42	6	9	0.5159	12°4'7"N	120°12'60"E	P	1
95	ACACIA MANGIUM	43	7	11	0.6308	12°4'7"N	120°12'60"E	P	1
96	ACACIA MANGIUM	41	5	8	0.4097	12°4'7"N	120°12'60"E	P	1
97	ACACIA MANGIUM	43	7	10	0.6308	12°4'7"N	120°12'59"E	P	1
98	ACACIA MANGIUM	40	4	8	0.3119	12°4'7"N	120°12'59"E	P	2
99	ACACIA MANGIUM	44	8	10	0.7549	12°4'7"N	120°12'59"E	P	2
100	ACACIA MANGIUM	40	4	7	0.3119	12°4'7"N	120°12'59"E	P	1
subtotal					26.8287				



# TALLY SHEET

Name of Proponent: CORON WATERSHED BENEFICIARIES ASSOC. MULTI PURPOSE COOP

Area Inventoried (ha): 44 HAS

Location: BRGY. POB. 6, GUADALUPE, SAN NICOLAS, BORAC

Date of Inventory:

TREE NO.	SPECIES	DBH/DAB (cm)	MH (m)	TH (m)	VOLUME (m³)	TREE LOCATION GPS READING		TREE CATEGORY	STEM QUALITY
						NORTHING	EASTING		
101	ACACIA MANGIUM	40	4	7	0.3119	12°4'7"N	120°12'59"E	P	1
102	ACACIA MANGIUM	41	5	8	0.4097	12°4'7"N	120°12'59"E	P	1
103	ACACIA MANGIUM	44	8	10	0.7549	12°4'7"N	120°12'57"E	P	1
104	ACACIA MANGIUM	40	4	8	0.3119	12°4'6"N	120°12'57"E	P	1
105	ACACIA MANGIUM	43	7	10	0.6308	12°4'6"N	120°12'57"E	P	1
106	ACACIA MANGIUM	41	5	8	0.4097	12°4'6"N	120°12'59"E	P	1
107	ACACIA MANGIUM	45	9	13	0.8883	12°4'5"N	120°12'59"E	P	1
108	ACACIA MANGIUM	44	8	12	0.7549	12°4'6"N	120°12'58"E	P	1
109	ACACIA MANGIUM	40	4	7	0.3119	12°4'7"N	120°12'58"E	P	1
110	ACACIA MANGIUM	42	5	8	0.4299	12°4'7"N	120°12'58"E	P	1
111	ACACIA MANGIUM	44	8	11	0.7549	12°4'8"N	120°12'58"E	P	1
112	ACACIA MANGIUM	41	5	8	0.4097	12°4'8"N	120°12'58"E	P	1
113	ACACIA MANGIUM	43	7	10	0.6308	12°4'8"N	120°12'59"E	P	1
114	ACACIA MANGIUM	45	9	12	0.8883	12°4'8"N	120°12'59"E	P	1
115	ACACIA MANGIUM	40	4	7	0.3119	12°4'9"N	120°12'59"E	P	1
116	ACACIA MANGIUM	44	8	11	0.7549	12°4'9"N	120°12'59"E	P	1
117	ACACIA MANGIUM	43	7	13	0.6308	12°4'9"N	120°12'59"E	P	1
118	ACACIA MANGIUM	45	9	14	0.8883	12°4'9"N	120°12'59"E	P	1
119	ACACIA MANGIUM	44	8	11	0.7549	12°4'9"N	120°12'59"E	P	1
120	ACACIA MANGIUM	42	6	9	0.5159	12°4'9"N	120°12'59"E	P	1
121	ACACIA MANGIUM	40	4	7	0.3119	12°4'9"N	120°12'59"E	P	1
122	ACACIA MANGIUM	42	6	9	0.5159	12°4'9"N	120°12'57"E	P	1
123	ACACIA MANGIUM	43	7	11	0.6308	12°4'9"N	120°12'57"E	P	1
124	ACACIA MANGIUM	41	5	8	0.4097	12°4'9"N	120°12'57"E	P	1
125	ACACIA MANGIUM	43	7	10	0.6308	12°4'7"N	120°12'57"E	P	1
126	ACACIA MANGIUM	44	8	12	0.7549	12°4'7"N	120°12'57"E	P	1
127	ACACIA MANGIUM	40	4	7	0.3119	12°4'7"N	120°12'57"E	P	1
128	ACACIA MANGIUM	41	5	8	0.4097	12°4'7"N	120°12'57"E	P	1
129	ACACIA MANGIUM	43	7	11	0.6308	12°4'7"N	120°12'57"E	P	1
130	ACACIA MANGIUM	41	5	8	0.4097	12°4'7"N	120°12'57"E	P	1
131	ACACIA MANGIUM	43	7	11	0.6308	12°4'7"N	120°12'59"E	P	1
132	ACACIA MANGIUM	40	4	7	0.3119	12°4'7"N	120°12'59"E	P	1
133	ACACIA MANGIUM	44	8	12	0.7549	12°4'7"N	120°12'59"E	P	1
134	ACACIA MANGIUM	42	6	10	0.5159	12°4'7"N	120°12'59"E	P	1
135	ACACIA MANGIUM	40	4	8	0.3119	12°4'7"N	120°12'59"E	P	1
136	ACACIA MANGIUM	41	5	8	0.4097	12°4'7"N	120°12'59"E	P	1
137	ACACIA MANGIUM	42	6	9	0.5159	12°4'8"N	120°12'59"E	P	1
138	ACACIA MANGIUM	40	4	7	0.3119	12°4'8"N	120°12'60"E	P	1
139	ACACIA MANGIUM	41	5	8	0.4097	12°4'8"N	120°12'60"E	P	1
140	ACACIA MANGIUM	44	8	11	0.7549	12°4'8"N	120°12'60"E	P	1
141	ACACIA MANGIUM	40	4	8	0.3119	12°4'8"N	120°12'60"E	P	1
142	ACACIA MANGIUM	43	7	10	0.6308	12°4'8"N	120°12'60"E	P	1
143	ACACIA MANGIUM	44	8	11	0.7549	12°4'7"N	120°12'60"E	P	1
144	ACACIA MANGIUM	41	5	7	0.4097	12°4'7"N	120°12'60"E	P	1
145	ACACIA MANGIUM	40	4	8	0.3119	12°4'7"N	120°12'60"E	P	1
146	ACACIA MANGIUM	42	6	10	0.5159	12°4'7"N	120°12'60"E	P	1
147	ACACIA MANGIUM	44	8	12	0.7549	12°4'7"N	120°12'59"E	P	1
148	ACACIA MANGIUM	40	7	11	0.5459	12°4'7"N	120°12'59"E	P	1
149	ACACIA MANGIUM	42	6	12	0.5159	12°4'7"N	120°12'59"E	P	1
150	ACACIA MANGIUM	40	4	8	0.3119	12°4'7"N	120°12'59"E	P	1
subtotal					26.7616				



# TALLY SHEET

Name of Proponent: CORON WATERSHED BENEFICIARIES ASSOC. MULTI-PURPOSE COOP						Area Inventoried (ha):		44 HAS	
Location: BRGY. POB. 6, GUADALUPE, SAN NICOLAS, BORAC						Date of Inventory:			
TREE NO.	SPECIES	DBH/DAB (cm)	MH (m)	TH (m)	VOLUME (m³)	TREE LOCATION GPS READING		TREE CATEGORY	STEM QUALITY
						NORTHING	EASTING		
151	ACACIA MANGIUM	40	4	7	0.3119	12°47'N	120°12'59"E	P	1
152	ACACIA MANGIUM	41	5	8	0.4097	12°47'N	120°12'59"E	P	1
153	ACACIA MANGIUM	44	8	10	0.7549	12°47'N	120°12'57"E	P	1
154	ACACIA MANGIUM	40	4	8	0.3119	12°46'N	120°12'57"E	P	1
155	ACACIA MANGIUM	43	7	10	0.6308	12°46'N	120°12'57"E	P	1
156	ACACIA MANGIUM	46	10	13	1.0313	12°46'N	120°12'59"E	P	1
157	ACACIA MANGIUM	41	5	7	0.4097	12°45'N	120°12'59"E	P	1
158	ACACIA MANGIUM	44	8	11	0.7549	12°46'N	120°12'58"E	P	1
159	ACACIA MANGIUM	40	4	7	0.3119	12°47'N	120°12'58"E	P	1
160	ACACIA MANGIUM	42	5	8	0.4299	12°47'N	120°12'58"E	P	1
161	ACACIA MANGIUM	44	8	11	0.7549	12°48'N	120°12'58"E	P	1
162	ACACIA MANGIUM	41	5	8	0.4097	12°48'N	120°12'58"E	P	1
163	ACACIA MANGIUM	43	7	10	0.6308	12°48'N	120°12'59"E	P	1
164	ACACIA MANGIUM	45	9	12	0.8883	12°48'N	120°12'59"E	P	1
165	ACACIA MANGIUM	40	4	7	0.3119	12°49'N	120°12'59"E	P	1
166	ACACIA MANGIUM	46	10	13	1.0313	12°49'N	120°12'59"E	P	1
167	ACACIA MANGIUM	43	7	13	0.6308	12°49'N	120°12'59"E	P	1
168	ACACIA MANGIUM	45	9	14	0.8883	12°49'N	120°12'59"E	P	1
169	ACACIA MANGIUM	44	8	11	0.7549	12°49'N	120°12'59"E	P	1
170	ACACIA MANGIUM	42	6	9	0.5159	12°49'N	120°12'59"E	P	1
171	ACACIA MANGIUM	40	4	7	0.3119	12°49'N	120°12'59"E	P	1
172	ACACIA MANGIUM	42	6	9	0.5159	12°49'N	120°12'57"E	P	1
173	ACACIA MANGIUM	43	7	11	0.6308	12°49'N	120°12'57"E	P	1
174	ACACIA MANGIUM	41	5	8	0.4097	12°49'N	120°12'57"E	P	1
175	ACACIA MANGIUM	43	7	10	0.6308	12°47'N	120°12'57"E	P	1
176	ACACIA MANGIUM	45	9	12	0.8883	12°47'N	120°12'57"E	P	1
177	ACACIA MANGIUM	41	5	8	0.4097	12°47'N	120°12'57"E	P	1
178	ACACIA MANGIUM	40	4	7	0.3119	12°47'N	120°12'57"E	P	1
179	ACACIA MANGIUM	42	6	10	0.5159	12°47'N	120°12'57"E	P	1
180	ACACIA MANGIUM	40	4	7	0.3119	12°47'N	120°12'57"E	P	1
181	ACACIA MANGIUM	41	5	8	0.4097	12°47'N	120°12'59"E	P	1
182	ACACIA MANGIUM	43	7	10	0.6308	12°47'N	120°12'59"E	P	1
183	ACACIA MANGIUM	41	5	8	0.4097	12°47'N	120°12'59"E	P	1
184	ACACIA MANGIUM	44	8	12	0.7549	12°47'N	120°12'59"E	P	1
185	ACACIA MANGIUM	40	4	7	0.3119	12°47'N	120°12'59"E	P	1
186	ACACIA MANGIUM	43	7	10	0.6308	12°47'N	120°12'59"E	P	1
187	ACACIA MANGIUM	40	4	7	0.3119	12°48'N	120°12'59"E	P	1
188	ACACIA MANGIUM	41	5	11	0.4097	12°48'N	120°12'60"E	P	1
189	ACACIA MANGIUM	43	7	15	0.6308	12°48'N	120°12'60"E	P	1
190	ACACIA MANGIUM	40	4	8	0.3119	12°48'N	120°12'60"E	P	1
191	ACACIA MANGIUM	42	5	9	0.4299	12°48'N	120°12'60"E	P	1
192	ACACIA MANGIUM	44	7	12	0.6605	12°48'N	120°12'60"E	P	1
193	ACACIA MANGIUM	41	7	8	0.5735	12°47'N	120°12'60"E	P	1
194	ACACIA MANGIUM	40	7	9	0.5459	12°47'N	120°12'60"E	P	1
195	ACACIA MANGIUM	41	5	8	0.4097	12°47'N	120°12'60"E	P	1
196	ACACIA MANGIUM	43	7	11	0.6308	12°47'N	120°12'60"E	P	1
197	ACACIA MANGIUM	40	4	7	0.3119	12°47'N	120°12'59"E	P	1
198	ACACIA MANGIUM	43	8	10	0.7210	12°47'N	120°12'59"E	P	1
199	ACACIA MANGIUM	40	4	7	0.3119	12°47'N	120°12'59"E	P	1
200	ACACIA MANGIUM	40	4	8	0.3119	12°47'N	120°12'59"E	P	1
subtotal					26.8299				



# TALLY SHEET

Name of Proponent: CORON WATERSHED BENEFICIARIES ASSOC. MULTI PURPOSE COOP

Area Inventoried (ha): 44 HAS

Location: BRGY. POB. 6, GUADALUPE, SAN NICOLAS, BORAC

Date of Inventory:

TREE NO.	SPECIES	DBH/DAB (cm)	MH (m)	TH (m)	VOLUME (m³)	TREE LOCATION	GPS READING	TREE CATEGORY	STEM QUALITY
						NORTHING	EASTING		
201	ACACIA MANGIUM	44	8	12	0.7549	12°47'N	120°12'59"E	P	1
202	ACACIA MANGIUM	41	5	8	0.4097	12°47'N	120°12'59"E	P	1
203	ACACIA MANGIUM	44	8	10	0.7549	12°47'N	120°12'57"E	P	1
204	ACACIA MANGIUM	40	4	8	0.3119	12°46'N	120°12'57"E	P	1
205	ACACIA MANGIUM	43	7	10	0.6308	12°46'N	120°12'57"E	P	1
206	ACACIA MANGIUM	45	9	13	0.8883	12°46'N	120°12'59"E	P	1
207	ACACIA MANGIUM	40	4	7	0.3119	12°45'N	120°12'59"E	P	1
208	ACACIA MANGIUM	43	7	11	0.6308	12°46'N	120°12'58"E	P	1
209	ACACIA MANGIUM	40	4	7	0.3119	12°47'N	120°12'58"E	P	1
210	ACACIA MANGIUM	42	5	8	0.4299	12°47'N	120°12'58"E	P	1
211	ACACIA MANGIUM	44	8	11	0.7549	12°48'N	120°12'58"E	P	1
212	ACACIA MANGIUM	41	5	8	0.4097	12°48'N	120°12'58"E	P	1
213	ACACIA MANGIUM	43	7	10	0.6308	12°48'N	120°12'59"E	P	1
214	ACACIA MANGIUM	45	9	12	0.8883	12°48'N	120°12'59"E	P	1
215	ACACIA MANGIUM	40	4	7	0.3119	12°49'N	120°12'59"E	P	1
216	ACACIA MANGIUM	40	4	7	0.3119	12°49'N	120°12'59"E	P	1
217	ACACIA MANGIUM	43	7	12	0.6308	12°49'N	120°12'59"E	P	1
218	ACACIA MANGIUM	45	9	13	0.8883	12°49'N	120°12'59"E	P	1
219	ACACIA MANGIUM	44	8	11	0.7549	12°49'N	120°12'59"E	P	1
220	ACACIA MANGIUM	42	6	9	0.5159	12°49'N	120°12'59"E	P	1
221	ACACIA MANGIUM	40	4	7	0.3119	12°49'N	120°12'59"E	P	1
222	ACACIA MANGIUM	42	6	9	0.5159	12°49'N	120°12'57"E	P	1
223	ACACIA MANGIUM	43	7	11	0.6308	12°49'N	120°12'57"E	P	1
224	ACACIA MANGIUM	41	5	8	0.4097	12°49'N	120°12'57"E	P	1
225	ACACIA MANGIUM	43	7	10	0.6308	12°47'N	120°12'57"E	P	1
226	ACACIA MANGIUM	45	9	12	0.8883	12°47'N	120°12'57"E	P	1
227	ACACIA MANGIUM	41	5	8	0.4097	12°47'N	120°12'57"E	P	1
228	ACACIA MANGIUM	40	4	7	0.3119	12°47'N	120°12'57"E	P	1
229	ACACIA MANGIUM	42	6	10	0.5159	12°47'N	120°12'57"E	P	1
230	ACACIA MANGIUM	40	4	7	0.3119	12°47'N	120°12'57"E	P	1
231	ACACIA MANGIUM	41	5	8	0.4097	12°47'N	120°12'59"E	P	1
232	ACACIA MANGIUM	43	7	10	0.6308	12°47'N	120°12'59"E	P	1
233	ACACIA MANGIUM	41	5	8	0.4097	12°47'N	120°12'59"E	P	1
234	ACACIA MANGIUM	44	8	12	0.7549	12°47'N	120°12'59"E	P	1
235	ACACIA MANGIUM	40	4	7	0.3119	12°47'N	120°12'59"E	P	1
236	ACACIA MANGIUM	43	7	10	0.6308	12°47'N	120°12'59"E	P	1
237	ACACIA MANGIUM	40	4	7	0.3119	12°48'N	120°12'59"E	P	1
238	ACACIA MANGIUM	41	5	11	0.4097	12°48'N	120°12'60"E	P	1
239	ACACIA MANGIUM	43	7	12	0.6308	12°48'N	120°12'60"E	P	1
240	ACACIA MANGIUM	40	4	8	0.3119	12°48'N	120°12'60"E	P	1
241	ACACIA MANGIUM	42	5	9	0.4299	12°48'N	120°12'60"E	P	1
242	ACACIA MANGIUM	44	7	11	0.6605	12°48'N	120°12'60"E	P	1
243	ACACIA MANGIUM	41	7	8	0.5735	12°47'N	120°12'60"E	P	2
244	ACACIA MANGIUM	40	7	9	0.5459	12°47'N	120°12'60"E	P	1
245	ACACIA MANGIUM	41	5	8	0.4097	12°47'N	120°12'60"E	P	1
246	ACACIA MANGIUM	43	7	11	0.6308	12°47'N	120°12'60"E	P	1
247	ACACIA MANGIUM	40	4	7	0.3119	12°47'N	120°12'59"E	P	1
248	ACACIA MANGIUM	43	8	10	0.7210	12°47'N	120°12'59"E	P	1
249	ACACIA MANGIUM	40	4	7	0.3119	12°47'N	120°12'59"E	P	1
250	ACACIA MANGIUM	44	8	11	0.7549	12°47'N	120°12'59"E	P	1
	subtotal				26.6316				



# TALLY SHEET

Name of Proponent: CORON WATERSHED BENEFICIARIES ASSOC. MULTI PURPOSE COOP

Area Inventoried (ha): 44 HAS

Location: BRGY. POB. 6. GUADALUPE. SAN NICOLAS, BORAC

Date of Inventory:

TREE NO.	SPECIES	DBH/DAB (cm)	MH (m)	TH (m)	VOLUME (m³)	TREE LOCATION GPS READING		TREE CATEGORY	STEM QUALITY
						NORTHING	EASTING		
251	ACACIA MANGIUM	43	7	10	0.6308	12°4'7"N	120°12'59"E	P	1
252	ACACIA MANGIUM	41	5	8	0.4097	12°4'7"N	120°12'59"E	P	1
253	ACACIA MANGIUM	40	4	7	0.3119	12°4'7"N	120°12'57"E	P	1
254	ACACIA MANGIUM	42	6	10	0.5159	12°4'6"N	120°12'57"E	P	1
255	ACACIA MANGIUM	40	4	7	0.3119	12°4'6"N	120°12'57"E	P	1
256	ACACIA MANGIUM	41	5	8	0.4097	12°4'6"N	120°12'59"E	P	1
257	ACACIA MANGIUM	43	7	10	0.6308	12°4'5"N	120°12'59"E	P	1
258	ACACIA MANGIUM	41	5	8	0.4097	12°4'6"N	120°12'58"E	P	1
259	ACACIA MANGIUM	44	8	12	0.7549	12°4'7"N	120°12'58"E	P	1
260	ACACIA MANGIUM	40	4	7	0.3119	12°4'7"N	120°12'58"E	P	1
261	ACACIA MANGIUM	43	7	10	0.6308	12°4'8"N	120°12'58"E	P	1
262	ACACIA MANGIUM	40	4	7	0.3119	12°4'8"N	120°12'58"E	P	1
263	ACACIA MANGIUM	41	5	11	0.4097	12°4'8"N	120°12'59"E	P	1
264	ACACIA MANGIUM	43	7	15	0.6308	12°4'8"N	120°12'59"E	P	1
265	ACACIA MANGIUM	40	4	8	0.3119	12°4'9"N	120°12'59"E	P	1
266	ACACIA MANGIUM	42	5	9	0.4299	12°4'9"N	120°12'59"E	P	1
267	ACACIA MANGIUM	44	7	12	0.6605	12°4'9"N	120°12'59"E	P	1
subtotal					8.0828				
total					141.449 m³				

## LEGEND:

### STEM QUALITY

- CODE 1 Straight cylindrical tree without visible defects or damage
- CODE 2 Tree with defects or damage
- CODE 3 Tree with several defect or damage



## **HARVESTING PLAN**

### **CORON WATERSHED BENEFICIARIES ASSOCIATION-AGROFORESTRY MULTI-PURPOSE COOPERATIVE (CWBA-AMPC)**

#### **INTRODUCTION**

The Coron Watershed Beneficiaries Association-Agroforestry Multi-Purpose Cooperative (CWBA-AMPC) is a registered body of the Department of Labor and Employment (DOLE) on December 8, 2000 bearing registration number RIV-PAL-CBFM-2000-14 with a total number of (51) members comprising of twenty four (24) male and twenty five (25) female under the supervision of the Department of Environment and Natural Resources.

The purpose for the tree cutting permit application is to harvest the matured planted Acacia Mangium trees with a total volume of 141.449 cubic meters. The harvested trees shall be converted into wood products that will provide sustainable livelihood for the members in order to uplift their living condition. It will also benefit the government through its revenues that will be collected.

#### **BASIC INFORMATION**

A. NAME OF CBFM PO	-	CORON WATERSHED BENEFICIARIES ASSOCIATION- AGROFORESTRY MULTI-PURPOSE COOPERATIVE RIV-PAL-CBFM-2000-14
DATE OF ISSUANCE		December 8, 2000
DATE OF EXPIRY		December 9, 2025
HARVESTABLE VOLUME		141.449 cubic meters
LOCATION		Bgy. San Nicolas, Coron, Palawan

#### **I. PURPOSES IN PLANTING FAST GROWING COMMERCIAL TREES**

1. To contribute to the National Greening program (NGP) of the government.
2. To accommodate the increasing demand on wood supply
3. To mitigate the effects of climate change
4. To be able to provide sustainable livelihood to the members



## **II. UTILIZATION AND PRODUCT DISPOSITION**

Lumber harvested shall be marketed/sold to lumber dealer permittees who may acquire lumber supply contract between the CBFM holder and may be sold also to individuals who is in need of lumber for their house repair , construction, etc..

## **III. HARVESTING**

Selective harvesting will be done to ensure that only trees suitable for commercial use with diameters of 15 centimetres and above in diameter breast height shall be harvested.

Manual labor shall be adopted in the harvesting operation using the applicant's PCSD registered Chainsaw will be used in the cutting/felling of trees to be harvested. The said Chainsaw will likewise be used in slicing the log to optimum sizes. Branches and slabs may also use as fuel or can be manufactured into Charcoal, since Charcoal is in demand in the locality.

## **IV. REPLANTING**

Clearing of logging debris as well as removal of stumps will be done to free the soil of any obstacles and provide site access prior to replanting. Stumps will be stored properly and will be used for production of shaped furniture later on.

A nursery will be set up to produce seedlings for replanting. Tree species which are fast growing like Acacia Mangium or Gmelina are preferred as they grow faster and harvestable for 8-10 years.

## **V. TECHNICAL SOURCES**

The proponent shall consult a Forester if necessary, thereby ensuring the success of implementation of the project. Likewise, local DENR personnel shall be consulted from time to time.



**OPERATIONAL PLAN PREPARED FOR PERMIT TO HARVEST IN THE  
COMMUNITY-BASED FOREST MANAGEMENT AREA AWARDED TO CORON  
WATERSHED BENEFICIARIES ASSOCIATION- AGROFORESTRY MULTI-  
PURPOSE COOPERATIVE**

**I. OBJECTIVE**

The primary purpose of the applicant is to develop the area into Forest Tree Plantation in order to use the timber economically and to utilize its commercial value through manufacturing into lumber/flitches.

**II. PRODUCTION**

Sawn lumber/flitches that will be produced by cutting of trees will be sliced into various dimensions using power Chainsaw.

**III. CUTTING AND HAULING**

The cutting/hauling area is about 2 kms. to .5 kms. away to the loading area and 14 kms. from loading area to Coron town proper. Selective method of cutting or only harvestable trees will be cut.

**EQUIPMENT USED**

One (1) Power Chainsaw  
Two (2) Heads of Carabao  
One (1) Hauling Truck

**MANPOWER TO BE USED**

One (1) Chainsaw Operator  
One (1) Helper  
Two (2) or three (3) people for hauling of flitches by means of Carabao

**IV. MANAGEMENT ASPECT**

The representative of the applicant will directly managed/supervised the cutting/hauling through hiring of manpower or by PO members available.

**V. MARKETING**

There is no difficulty in marketing of the harvested forest products since there is high demand of lumber especially for the construction of residential and Lodging houses, hotels and infrastructure projects in the municipality.



## **VI. FINANCING**

All expenses in the operation will be shouldered by the applicant, however if the working capital is not enough, the management will borrow to any banking/lending institution to pursue the operation.

## **VII. SOCIAL DESIRABILITY**

Help the local residents by providing/creating employment and job opportunities thereby uplift their quality of life. It also generates income in terms of payment of fees and other revenues due to the government.

## **VIII. FINANCIAL PROGRAM**

The operation will be in contract basis or by daily prevailing rate in the locality or labourer will be paid P2.00 per board foot.

## **IX. PROJECTED INCOME**

Chainsaw operation/hauling/loading/handling .....P 1,619,308.15

Total Expenses.....P 1,619,308.15

59,974.376 x P40.00/bd. ft.....P 2,398,975.04

Less.....P 1,619,308.15

P 779,666.89

## **X. BENEFIT SHARING**

The income derived from the utilization of the project shall be shared as follows per DAO 98-42:

a. For Peoples Organization	-	75%
b. For the Government	-	<u>25%</u>
		100%

Prepared by:

  
**CONSUELO T. MAGALLANES**  
Chairperson, CWBA-AMPC



Republika ng pilipinas  
Lalawigan ng Pilipinas  
Bayan ng Coron  
Barangay San Nicolas

**CORON WATERSHED BENEFECIARES ASSOCIATION – AGROFORESTRY MULTI  
PURPOSE COOPERATIVE**

**HALAW SA KATITIKAN NG REGULAR NA PAGPUPUPLONG NG MGA BOARD OF  
DIRECTORS NG CWBA-AGROFORESTRY MULTI-PURPOSE COOPERATIVE  
(CWBA-AMPC) NA GINANAP NOONG IKA-29 NG ENERO, 2023 SA OPISINA NG  
CWBA –AMPC, BARANGAY SAN NICOLAS, CORON, PALAWAN.**

**Mga Dumalo:**

Consuelo T. Magallanes	-	Chairperson
Muhammed Canuto G. Soniega	-	Vice Chairperson
Rufo O. Vincua	-	BOD
Nida B. Ortega	-	BOD
Milagros L. Elbat	-	BOD
Myrna B. Abaca	-	BOD
Rowell F. Magallanes	-	BOD

**Iba pang Dumalo:**

Ramil F. Malto	-	Project Manager
----------------	---	-----------------

**Kapasyahan Bilang: 2  
Series 2023**

**KAPASYAHAN PARA SA SISTEMA NG TAMANG PAGBABAHA-BAHAGI NG KITA  
MULA SA MGA NEGOSYO NG KOOPERATIBA KASAMA NA ANG KITA NG  
PAGPUPUTOL NG MGA PUNONG TANIM NA KAHoy NA NAKAPALOOb SA  
HARVESTING PLAN NG CBFM CORON.**

SAPAGKAT, ang programang Community –Based Forest Management (CBFM) sa pamamagitan ng executive Order No. 263, DAO No. 96-29 na sinusugan ng DAO No. 2004-29 na ang mga organisadong komunidad ay maging katuwang ng pamahalaan upang pangasiwaan, proteksyunan, payabungin at gamitin ng wasto ang mga kabundukan at likas na yaman;

SAPAGKAT, ang CORON WATERSHED BENEFECIARES ASSOCIATION – AGROFORESTRY MULTI-PURPOSE COOPERATIVE (CWBA-AMPC) ay isang lehitimong kooperatiba na itinatag para sa programang Community- Based Forest Management (CBFM) at may kasunduan Blg. RIV- PAL- CBFMA- 2000- 14;

a. For Peoples Organization	-	75	%
b. For the Government	-	25	%
		100.00	%

SAPAGKAT, ayon sa By Laws ng CORON WATERSHED BENEFECIARES ASSOCIATION – AGROFORESTRY MULTI-PURPOSE COOPERATIVE (CWBA-AMPC) at upang mapanatiling matatag ang pinansyal na status ng samahan, ang pagbabaha- bahagi ng taunang kita ng lahat ang mga kitang pumapasok sa aming kooperatiba kasama na ang 75% mula sa kita ng punong tanim ay ang mga sumusunod;



## Section 1. Allocation

a. General Reserved	-	30%
b. Cooperative and Education Training Fund	-	10%
c. Due to Apex	-	10%
d. Community Development Fund	-	3%
e. Optional Fund	-	7%
f. Distributable Net Surplus	-	40%
• Interest on Share Capital (70%)		
• Patronage Refund (30%)		

KAYA'T DAHIL DITO, sa mungkahi ni Muhammed Canuto G. Soniega, Vice Chairperson at pinangalawahan ng lahat ay;

**PINAGPASYAHAN ANG SISTEMA NG TAMANG PABABAHA-BAHAGI NG KITA MULA SA MGA NEGOSYO NG KOOPERATIBA KASAMA NA ANG KITA NG PAGPUTOL NG MGA PUNONG TANIM NA KAHUY NA NAKAPALOOB SA HARVESTING PLAN NG CBFM CORON.**

PINAGPASYAHAN DIN, na magbigay ng kopya ng kapasyahang ito sa Tanggapan ng DENR-MIMAROPA, DENR-PENRO at CENRO-Coron para sa kanilang kaalaman.

Ginawa ngayong ika-29 ng Enero, 2023, sa Barangay San Nicolas, Coron, Palawan.

Inihanda ni:

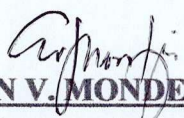
  
**ERLYN V. MONDEJAR**  
Kalihim

Pinagtibay nina:

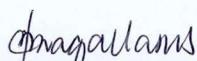
  
**CONSUELO T. MAGALLANES**  
Chairperson

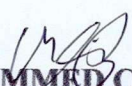
  
**MUHAMMED CANUTO G. SONIEGA**  
Vice Chairperson

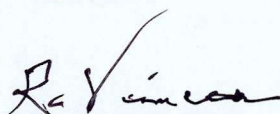
  
**RUFO O. VINCIA**  
Member, BOD

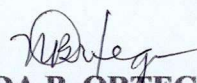
  
**NIDA B. ORTEGA**  
Member, BOD

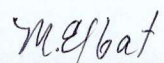
  
**MILAGROS L. ELBAT**  
Member, BOD

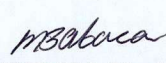
  
**MYRNA B. ABACA**  
Member, BOD

**ROWELL F. MAGALLANES**  
Member, BOD



Republika ng pilipinas  
Lalawigan ng Pilipinas  
Bayan ng Coron  
Barangay San Nicolas

**CORON WATERSHED BENEFECIARES ASSOCIATION – AGROFORESTRY MULTI PURPOSE COOPERATIVE**

**HALAW SA KATITIKAN NG REGULAR NA PAGPUPUPLONG NG MGA BOARD OF DIRECTORS NG CWBA-AGROFORESTRY MULTI-PURPOSE COOPERATIVE (CWBA-AMPC) NA GINANAP NOONG IKA-29 NG ENERO, 2023 SA OPISINA NG CWBA –AMPC, BARANGAY SAN NICOLAS, CORON, PALAWAN.**

**Mga Dumalo:**

Consuelo T. Magallanes	-	Chairperson
Muhammed Canuto G. Soniega	-	Vice Chairperson
Rufo O. Vincua	-	BOD
Nida B. Ortega	-	BOD
Milagros L. Elbat	-	BOD
Myrna B. Abaca	-	BOD
Rowell F. Magallanes	-	BOD

**Iba pang Dumalo:**

Ramil F. Malto	-	Project Manager
----------------	---	-----------------

**Kapasyahan Bilang: 2**  
**Series 2023**

**KAPASYAHAN PARA SA SISTEMA NG TAMANG PAGBABAHA-BAHAGI NG KITA MULA SA MGA NEGOSYO NG KOOPERATIBA KASAMA NA ANG KITA NG PAGPUPUTOL NG MGA PUNONG TANIM NA KAHoy NA NAKAPALOOB SA HARVESTING PLAN NG CBFM CORON.**

SAPAGKAT, ang programang Communtiy –Based Forest Management (CBFM) sa pamamagitan ng executive Order No. 263, DAO No. 96-29 na sinusugan ng DAO No. 2004-29 na ang mga organisadong komunidad ay maging katuwang ng pamahalaan upang pangasiwaan, proteksyunan, payabungin at gamitin ng wasto ang mga kabundukan at likas na yaman;

SAPAGKAT, ang CORON WATERSHED BENEFECIARES ASSOCIATION – AGROFORESTRY MULTI-PURPOSE COOPERATIVE (CWBA-AMPC) ay isang lehitimong kooperatiba na itinatag para sa programang Community- Based Forest Management (CBFM) at may kasunduan Blg. RIV- PAL- CBFMA- 2000-14;

a. For Peoples Organization	-	75	%
b. For the Government	-	25	%
		100.00	%

SAPAGKAT, ayon sa By Laws ng CORON WATERSHED BENEFECIARES ASSOCIATION – AGROFORESTRY MULTI-PURPOSE COOPERATIVE (CWBA-AMPC) at upang mapanatiling matatag ang pinansyal na status ng samahan, ang pagbabaha-bahagi ng taunang kita ng lahat ang mga kitang pumapasok sa aming kooperatiba kasama na ang 75% mula sa kita ng punong tanim ay ang mga sumusunod;



## Section 1. Allocation

a. General Reserved	-	30%
b. Cooperative and Education Training Fund	-	10%
c. Due to Apex	-	10%
d. Community Development Fund	-	3%
e. Optional Fund	-	7%
f. Distributable Net Surplus	-	40%
<ul style="list-style-type: none"><li>• Interest on Share Capital (70%)</li><li>• Patronage Refund (30%)</li></ul>		

KAYA'T DAHIL DITO, sa mungkahi ni Muhammed Canuto G. Soniega, Vice Chairperson at pinangalawahan ng lahat ay;

**PINAGPASYAHAN ANG SISTEMA NG TAMANG PABABAHA-BAHAGI NG KITA MULA SA MGA NEGOSYO NG KOOPERATIBA KASAMA NA ANG KITA NG PAGPUTOL NG MGA PUNONG TANIM NA KAHUY NA NAKAPALOOB SA HARVESTING PLAN NG CBFM CORON.**

PINAGPASYAHAN DIN, na magbigay ng kopya ng kapasyahang ito sa Tanggapan ng DENR-MIMAROPA, DENR-PENRO at CENRO-Coron para sa kanilang kaalaman.

Ginawa ngayong ika-29 ng Enero, 2023, sa Barangay San Nicolas, Coron, Palawan.

Inihanda ni:

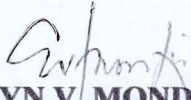
  
**ERLYN V. MONDEJAR**  
Kalihim

Pinagtibay nina:

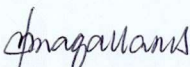
  
**CONSUELO T. MAGALLANES**  
Chairperson

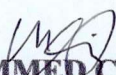
  
**MUHAMMED CANUTO G. SONIEGA**  
Vice Chairperson

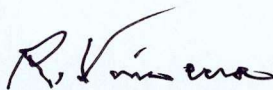
  
**RUFO O. VINCUA**  
Member, BOD

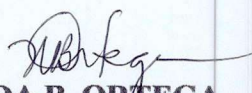
  
**NIDA B. ORTEGA**  
Member, BOD

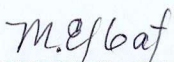
  
**MILAGROS L. ELBAT**  
Member, BOD

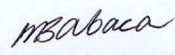
  
**MYRNA B. ABACA**  
Member, BOD

**ROWELL F. MAGALLANES**  
Member, BOD



**PICTURES TAKEN DURING THE FORMULATION OF COMMUNITY  
RESOURCE MANAGEMENT FRAMEWORK , FIVE YEAR  
WORKPLAN AND COMMUNITY MAPPING OF CWBA-AMPC AT  
BARANGAY SAN NICOLAS, CORON, PALAWAN**

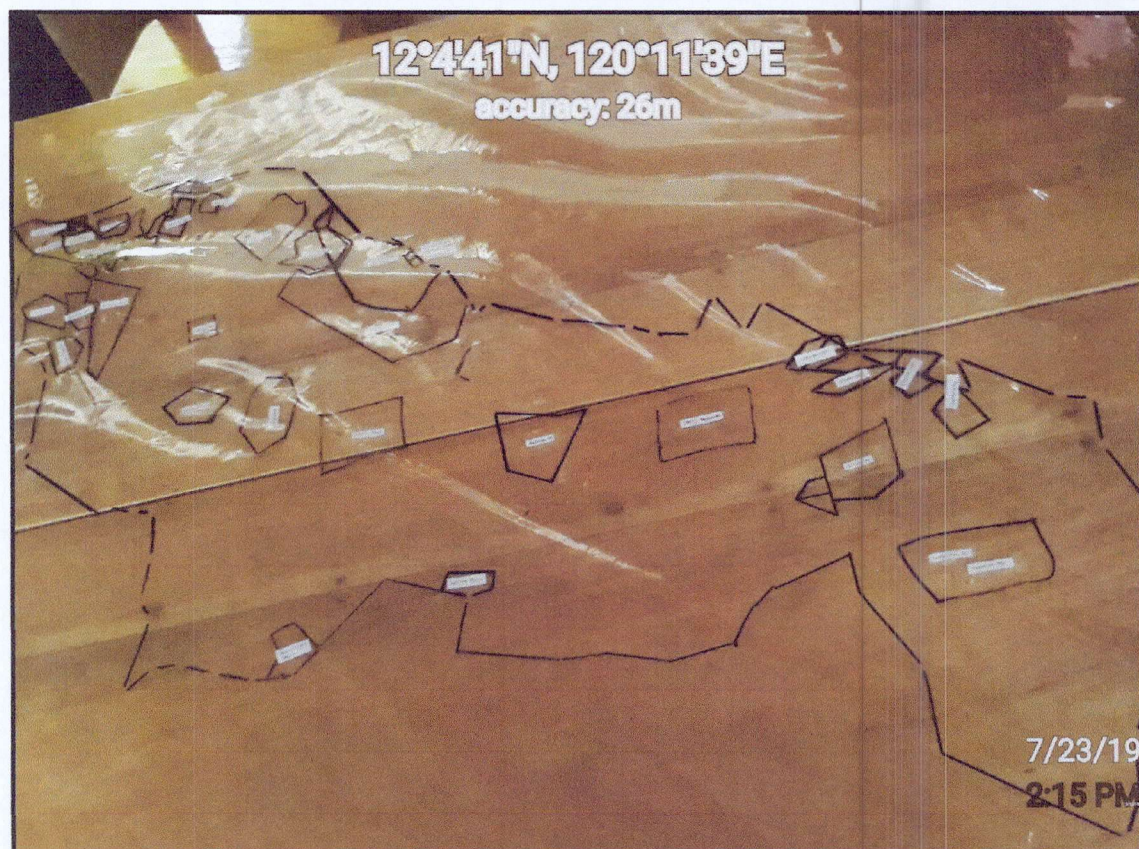







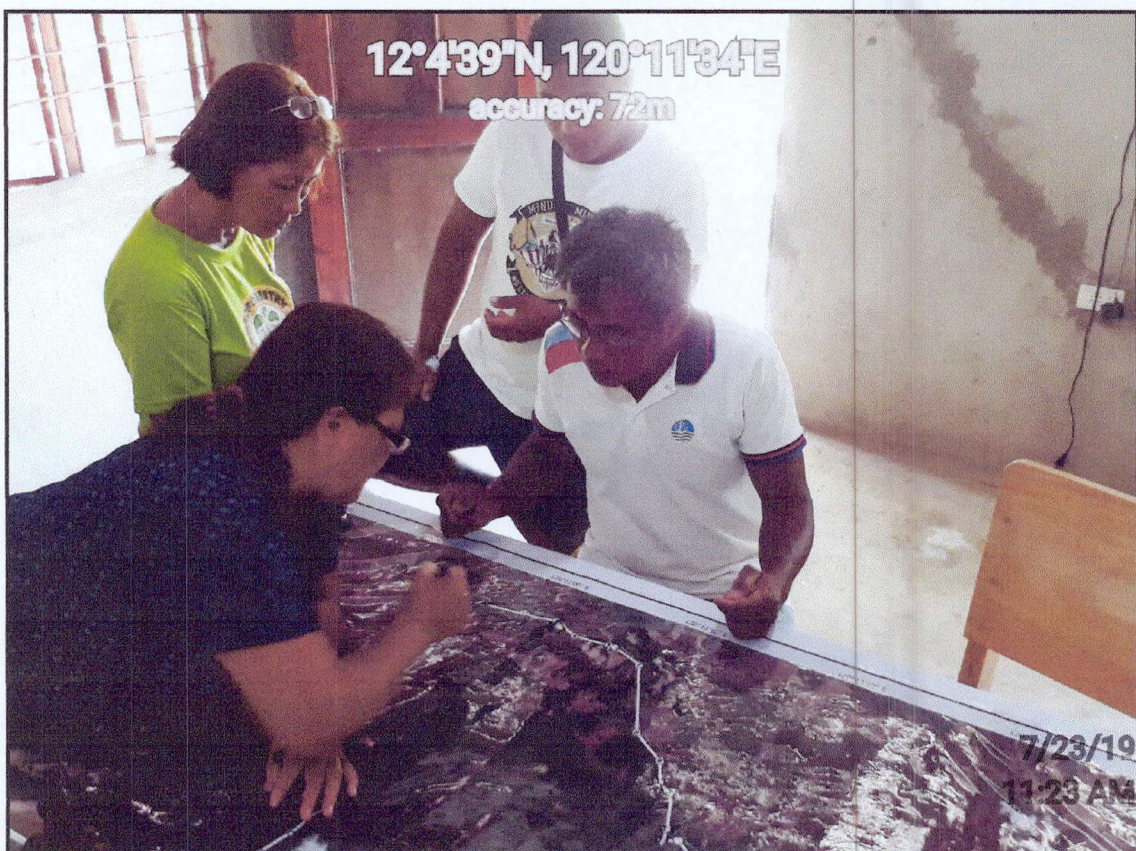



















July 24, 2019

# ATTENDANCE

Name	AGENCY/Organization	Signature
1. Nida A. Ortega	B.O.D	-
2. Ruffo O. Vinuesa	BOD	-
3. Myrna B. Abaca	BOD	-
4. Annaliza M. Pano	BTH	-
5. Vilma V. Sandoz		-
6. Arlyn P. Vinuesa		-
7. MA. CELIA O. VINUESA		-
8. Delia Vinuesa		-
9. VIRGILIO P. ABALING		-
10. Dante O. Cumba Jr		-
11. ARNOLD M. ELBAT		-
12. LUZVIMINDA M. Pano	KAGAWAD BERNS	-
13. CHORLITO Raulo	TANOD	-
14. Rudy Ampoan		-
15. Dominador F. ORTIZ		-
16. LUISITO C. MONDRAGON	KAGAWAD	-
17. JERSON L. ELBAT	PUNONG PREG.	-
18. ARDI N. AGRER		-
19. Melvin Ballo	member	-
20. Mark Broyon Malto	member	-
21. JIMET C. OBER	CWBA	-
22. Llanzanos, Rizahne A.	CWBA	-



# **GWBA AGHO FORESTRY MULTIPURPOSE COOPERATIVE**

Bgy. San Nicolas, Coron, Palawan

Reg. No. : 9520-04013436

CIN : 102040113

TIN : 005-960-285-000

## **ORGANIZATIONAL STRUCTURE**

### **GENERAL ASSEMBLY**

AUDIT & INVENTORY COMMITTEE	
CHAIRPERSON	HOMER BALATICO
V. CHAIRPERSON	ABEL B. ORTEGA
SECRETARY	FREIDA OBISPADO

BOARD OF DIRECTOR	
CHAIRPERSON	CONSUELO T.
V. CHAIRPERSON	M. CANUTO G. SONIGALUA
BOD MEMBER	NIDA B. ORTEGA
BOD MEMBER	MILAGROS L. ELBAT
BOD MEMBER	I RUFO O. VINCUA F
BOD MEMBER	AN

BOD MEMBER Mrowell F. MAGALLANES  
EMBER MYRNA B. ABACA

ELECTION COMMITTEE	
CHAIRPERSON	ANASTACIO RAGUIN
V. CHAIRPERSON	RIZALINE A. LLANZANAS
SECRETARY	HAZEL ELBAT

SECRETARY	ERLYN V. MONDEJAR
TREASURER	IULIET C. OBER

CREDIT COMMITTEE		ETHICS COMMITTEE		GRIDA & DEVELOPMENT COMMITTEE	
CHAIRPERSON	RAFFY REGUNDIN	CHAIRPERSON	LUISITO C.	CHAIRPERSON	RUFINO MAGALLANES
V. CHAIRPERSON		V. CHAIRPERSON		V. CHAIRPERSON	
SECRETARY		SECRETARY		SECRETARY	ROSALINA BIONGAN

MEDIATION & CONCILIATION COMMITTEE	
CHAIRPERSON	RUDY OLITHAO
V. CHAIRPERSON	
SECRETARY	

EDUCATION & TRAINING COMMITTEE	
CHAIRPERSON	RUFO O. VINCUA
V. CHAIRPERSON	RAMILYN MALTO
SECRETARY	RHODAVEL C. BALATICO

MANAGEMENT STAFF	
MANAGER	RAMIL F. MALTO
BOOKKEEPER	RIZALINE ALLANZANAS
SALES CLERK	ROWENA A. TIBULAN
WATER PLUMBER	ANASTACIO RAGUIN



# GUWA AGRO FORESTRY MULTIPURPOSE COOPERATIVE

Bgy. San Nicolas, Coron, Palawan

Reg. No. : 9520-04013436

CIN : 102040113

TIN : 005-960-285-000

## ORGANIZATIONAL STRUCTURE

### GENERAL ASSEMBLY

#### BOARD OF DIRECTOR

CHAIRPERSON	CONSUELO T.
V-CHAIRPERSON	M. CANUTO G. SONIEGAJUA
BOD MEMBER	NIDA B. ORTEGA
BOD MEMBER	MILAGROS L. ELBAT
BOD MEMBER	RUFO O. VINCUA T

BOD MEMBER  
EMBER  
MYRNA B. ABACA

ELECTION COMMITTEE	
CHAIRPERSON	ANASTACIO RAGUIN
V-CHAIRPERSON	RIZALINE A. LLANZANAS
SECRETARY	HAZEL ELBAT

SECRETARY	ERLYN V. MONDEJAR
TREASURER	JULIET C. OBER

#### CREDIT COMMITTEE

CHAIRPERSON	RAFFY REGUNDIN
PERSON	
PERSON	
ARY	

#### ETHICS COMMITTEE

CHAIRPERSON	LUISITO C.
V-CHAIRPERSON	
SECRETARY	

#### GENDER & DEVELOPMENT COMMITTEE

CHAIRPERSON	RUFINO MAGALLANES
V-CHAIRPERSON	
SECRETARY	ROSALINA BIONGAN

#### MEDIATION & CONCILIATION COMMITTEE

CHAIRPERSON	RUDY OLITHAO
V-CHAIRPERSON	
SECRETARY	

#### EDUCATION & TRAINING COMMITTEE

CHAIRPERSON	RUFO O. VINCUA
V-CHAIRPERSON	RAMILYN MALTO
SECRETARY	RHODAVEL C. BALATICO

#### MANAGEMENT STAFF

MANAGER	RAMIL F. MALTO
BOOKKEEPER	RIZALINE A. LLANZANAS
SALES CLERK	ROWENA A. TIBULAN
WATER PLUMBER	ANASTACIO RAGUIN