

PHILIPPINE
PORTS
AUTHORITY



05102303

MAY 10 2023

LORMELYN E CLAUDIO, CESO IV
Regional Executive Director
Department of Environmental and Natural Resources
MIMAROPA Region
DENR by the Bay Building, Roxas Boulevard
Ermita, Manila

DENR MIMAROPA
RECORDS SECTION
RECEIVED

MAY 12 2023

☐ INCOMING ☐ OUTGOING _____
BY: _____ DATE NO. _____
TIME: _____

Dear **Director Claudio**:

This refers to the proposed expansion project at Port of Tablas located in Barangay Batiano, Odiongan, Romblon to be undertaken by Philippine Ports Authority.

In compliance to DENR Administrative Order No. 2018-14, we are submitting herewith pertinent documents relative to our Area Clearance application for Reclamation Project. The proposed expansion will cover additional Port Operational Area with RoRo Ramp.

For your favorable response on this request.

Truly yours,

JOSE LITO O SINOCRUZ PhD
Port Manager

PSD/RCE/JR/SMN

PROJECT DESCRIPTION

for the

AREA CLEARANCE APPLICATION



PORT OF TABLAS EXPANSION PROJECT

Barangay Batiano, Odiongan, Romblon

PROJECT DESCRIPTION

Introduction

This application for reclamation of the Philippine Ports Authority will form part of a project entitled *Construction of Port Operational Area with RoRo Ramp* to be developed in the existing Port of Tablas (Poctoy) in the Municipality of Odiongan, Romblon.

This project be implemented to cater the growing needs of port users. It involves the construction and improvement of port facilities and amenities to serve the requirements of roll-on roll-off port in the Municipality of Odiongan, Romblon including adjoining municipalities in support of government's thrust to develop regional water transportation facilities to facilitate the easy access and mobility of goods and passengers to and from the Island of Tablas and other provinces in the MIMAROPA Region. The scope of work includes a) demolition, excavation and removal works; and b.) construction of port operational area with RoRo ramp. The port project was previously issued ECC-OL-R4B-2020-0056A on 06 March 2020 and ECC-R4B-0905-104-5020 on 07 July 2009.

A. Sketch Plan

The specific area to be reclaimed is shown below:



B. Site Development Plan

DEVELOPMENT PLAN

The Port of Tablas (formerly Port of Poctoy) is located at Barangay Batiano in the Island of Tablas, approximately three kilometers from the town proper of Odiongan, Romblon. The proposed expansion and development can meet the demands of modern and fast-changing waterborne trade. The Terminal Management of Tablas where the Port of Poctoy is located also covers all feeder ports namely; Looc, Sta Fe, San Andres, San Jose, San Agustin, Alcantara, Calatrava, Corcuera and Carmen.

The reclamation site is located adjacent the existing port facilities in Barangay Batiano, Odiongan, Romblon. It will cover an area of 7,578.45 square meters for the construction of port operational area with RoRo Ramp. The depth of water in the proposed reclamation area ranges from 2m to 7m. There are two access road going to the port. The first one is through the main gate and adjacent the PPA Office and is located northeast of the project site while the second gate is a newly constructed road by the Department of Public Works and Highways and situated on the southeast portion of the port.

PROJECT DESCRIPTION

The port is provided with different facilities to ensure the comfort of passengers and those transacting business at the port. In particular, the following facilities are existing in the port:

- Terminal Management Office Building
- Wharf w/ RoRo Ramp
- Reinforce Concrete (RC) Pier with RoRo Ramp
- Back-up Area
- Breakwater
- Berthing Area
- Parking area
- Passenger Terminal Building (PTB)
- Vendor's Area
- Public Comfort Room
- Guard House
- Overhead Tank
- Mooring bollard
- Fenders
- Floodlights and electrical lines

D. Valid Sources of Fill Materials

The following are the legal sources of fill materials to be used for the project:

Item/Material	Quarry Location	Permit No.	Allowed Extraction
Boulders (50-100kgs / 1000kg rocks)	3160 Rizal, Odiongan, Romblon	001-1-22	10,000 cu.m/annum
Fill Materials (Sand and Gravel / Selected Fill)	3144 Limon, Norte, Looc, Romblon	001-1-22	10,000 cu.m/annum
Aggregates (Base / Sub-Base)	3155 Gawaran, Odiongan, Romblon	022-3-21	10,000 cu.m/annum

These sources were inspected by the assigned Project Engineer on 09 and 16 March 2022 and the following observations were noted:

- The quarry can ably sustain the quantity requirement of the above-mentioned project.
- Proposed staging and loading area is located near the quarry site.
- Extraction of boulders may be done by natural stockpiling.
- Adequate access to the quarries for transport of materials to the project site.

PROJECT DESCRIPTION

Further, these sources had been approved by the Manager, Port Construction and Maintenance Department (PCMD) of the PPA Head Office on 27 May 2022.

E. Reclamation Methodology

The rocks shall be placed in accordance with the typical sections and elevation. Placing of rocks will be done using Crawler Crane with Clamshell or Bucket. A payloader or Backhoe will be used in hauling the core/armour rocks from stockpile or source to the rock bulkhead. Mount core materials shall be placed in a manner that will prevent segregation of rock sizes and shall be bumped as uniformly as possible using a backhoe.

After armour rock has been laid, geotextile fabric shall be laid/installed and sand and gravel fill hauled, spread and compacted followed by aggregate subbase course, aggregate base course. CHB fence shall be constructed as prescribed in the plan.

Cement treated base course and leveling sand cushion shall then be hauled and spread as per elevation indicated in the plan. As soon as correct elevation is attained, interlocking concrete block pavement shall be installed/reinstalled taking into consideration that foundation/electrical conduits for electrical floodlight and drainage system / manhole is already constructed. Installation of lighting fixtures including accessories shall then be completed.

PROJECT DESCRIPTION

F. Estimated Cost of Reclamation and Land Development

The Approved Budget for the Contract is Two Hundred Forty Seven Million Nine Hundred Eighty Thousand Five Pesos and 98/100 centavos (Php 247,980,005.98) as shown below.

Republic of the Philippines
PHILIPPINE PORTS AUTHORITY
 INDIVIDUAL PROJECT PROGRAM OF WORK



Date: November 24, 2021

 Region: IV-B
 District/City: Romblon

Name/Location of Project		Source of Funds PD # or BP Sec # Item #		Issued	Release CDC
Port of Tablas (Pocoy), Odiongan, Romblon					
Project Description		Calendar Days to Complete:		540	
CONSTRUCTION OF PORT OPERATIONAL AREA WITH RORO RAMP		Implementation Procedure:		By Contract	
Estimated Cost by Item of Work Scope of Work to be done	% of Total	Unit	Quantity	Unit Price	TOTAL AMOUNT (PESOS)
1 GENERAL EXPENSES	2.05				5,095,693.98
2 DEMOLITION, EXCAVATION AND REMOVAL WORKS	0.48				1,185,214.59
3 PORT OPERATIONAL AREA WITH RORO RAMP	97.31				241,297,602.35
4 REIMBURSABLE ITEMS	0.16				401,495.06
APPROVED BUDGET FOR THE CONTRACT		100.00			247,980,005.98

PROJECT DESCRIPTION

BREAKDOWN OF ESTIMATED EXPENDITURES	% OF TOTAL	AMOUNT (PESOS)
APPROVED BUDGET FOR THE CONTRACT		
A. Direct Cost		
1. General Expenses		
1.1 Mobilization/Demobilization	0.50	1,399,584.17 ✓
1.2 Rental of temporary site office and residence	0.10	270,000.00 ✓
1.3 Maintain temporary site office and residence	0.15	431,192.04 ✓
1.4 Provide Construction Safety & Health Program	0.89	2,496,453.94 ✓
2. Materials	60.12	168,480,677.21 ✓
2.1 Supply/Delivery		
2.2 Testing of Materials		
3. Labor	2.26	6,334,396.69 ✓
3.1 Direct Labor		
3.2 Leaves		
3.3 SSS/GSIS		
3.4 Medicare		
3.5 Handtools		
4. Equipment Expenses	8.66	24,267,874.17 ✓
5. Reimbursable Items	0.14	382,376.25 ✓
B. Indirect Cost		
1. Overhead, Contingency & Miscellaneous (OCM) (6% - 12% of A2 to A4)	8%	15,926,635.85 ✓
2. Profit (8% - 10% of A1.1.2 to A4)	8%	16,182,447.52 ✓
3. Applicable VAT (5% of A1 to B2)	4.21	11,808,368.14 ✓
APPROVED BUDGET FOR THE CONTRACT	88.50	247,980,005.98 ✓
ESTIMATED GOVERNMENT EXPENSES		
1. ROW/Site Acquisition		
2. Soil Exploration		
3. Project Management (up to 3.0% of the Budget for the Contract)	3.0%	7,439,400.18 ✓
4. Materials to be furnished by the Government		
Sub-total	2.65	7,439,400.18 ✓
CONTINGENCIES AND RESERVES		
1. Physical (up to 10% of the Budget for the Contract)	10%	24,798,000.60 ✓
Sub-total	8.85	24,798,000.60 ✓
TOTAL PROJECT COST	100.00	280,217,406.76 ✓

Prepared by:

MENANDRO R. NANTIN
 Principal Engineer A

Checked/Reviewed by:

JOVENCIO C. PAJINAG
 Manager, DED

Submitted by:

ELVIS R. MEDALLA
 Acting Manager, PPDD

Recommending Approval:

CONSTANTE T. FARINAS, JR.
 AGM, Engineering Office

APPROVED:

JAY DANIEL R. SANTIAGO
 General Manager

PROJECT DESCRIPTION

G. Proposed Funding/Financing of the Project

The source of fund for the project will come from PPA Corporate Fund.

H. Proposed Project Timetable

Please refer to the Construction PERT/CPM Schedule below

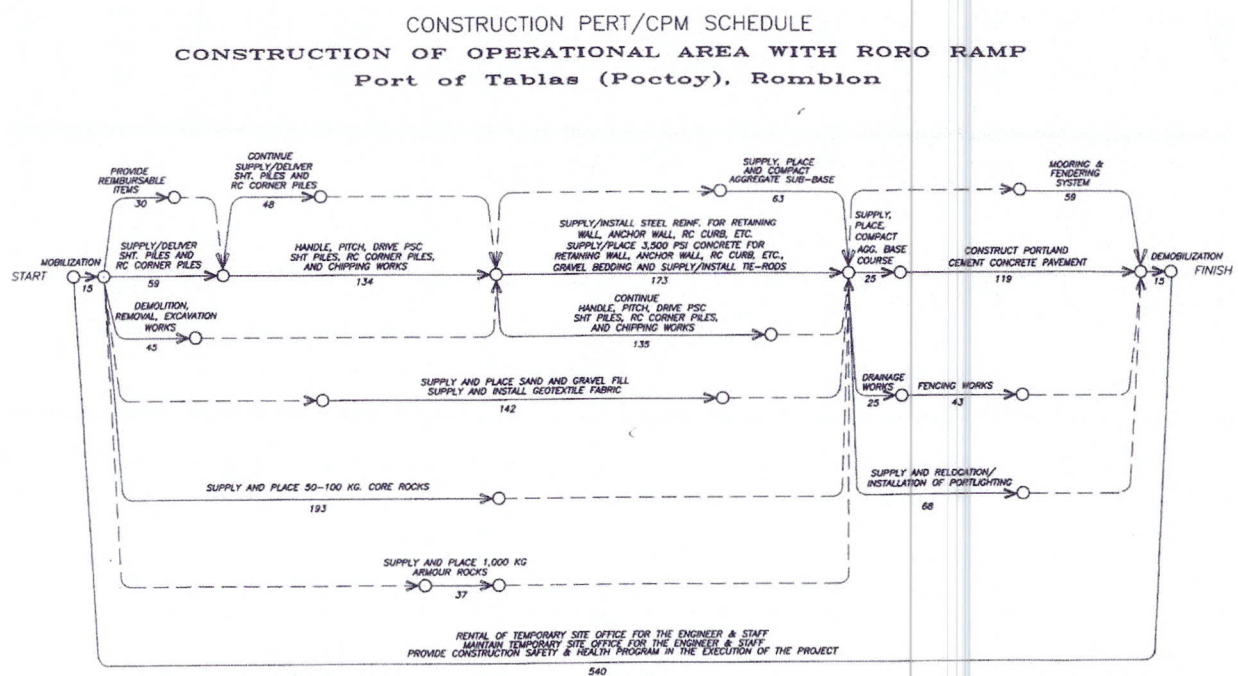

PREPARED BY:

MENANDRO R. NANTIN
MENANDRO R. NANTIN

Principal Engineer

CHECKED BY:

JOVENCIO C. PAJINAG
JOVENCIO C. PAJINAG

Div. Manager, DED

RECOMMENDED BY:

ELVIS R. MEDALLA
ELVIS R. MEDALLA

Acting Manager, PPDD

APPROVED:

CONSTANTE T. FARINAS, JR.
CONSTANTE T. FARINAS, JR.

AGM, Engineering Office

PROJECT DESCRIPTION

I. Prevailing Market Land Values

The prevailing market land value is generated from available data published by the Bureau of Internal Revenue (BIR) Revenue District Office (RDO) No. 35 through its Department Order No. 026-2021 with the subject *Implementation of the Revised Schedules of Zonal Value of Real Properties in Seventeen (17) Municipalities in the Province of Romblon namely Alcantara, Banton, Cajidiocan, Calatrava, Concepcion, Corcuera, Ferrol, Looc, Magdiwang, Odiongan, Romblon, San Agustin, San Andres, San Fernando, San Jose, Sta. Fe, and Sta. Maria all in the Province of Romblon (2nd Revision) under the Jurisdiction of Revenue District Office No. 035 – Odiongan, Romblon under Revenue Region No.9A – CaBaMiRo, for Internal Revenue Tax Purposes.*

PROVINCE : ROMBLON
MUNICIPALITY : ODIONGAN
BARANGAY : POCTOY

D.O. No.
Effectivity Date

026-2021
07/11/2021

STREET NAME/ SUBDIVISION/ CONDOMINIUM	VICINITY	CLASSIFICATION	2ND REVISION ZV/ SQ./M (Final Revision)
NATIONAL ROAD	ALONG REGIONAL HWY 309 - BATIANO - DAPAWAN - POBLACION*	CR	6,200.00
		RR	3,000.00
		I **	4,500.00
		X **	3,500.00
		GP **	2,500.00
		A1 **	140.00
		A2 **	110.00
		A4	105.00
		A6 **	100.00
		A8	95.00
		A10 **	85.00
		A15 **	90.00
		A16 **	100.00
		A23 **	110.00
		A39 **	600.00
		A40 **	1,500.00
		A50	80.00
	INTERIOR*	CR	5,500.00
		RR	2,800.00
		I	4,200.00
		X	3,400.00

PROJECT DESCRIPTION

		GP	2,400.00
		A1	120.00
		A2	105.00
		A4	100.00
		A6	95.00
		A8	90.00
		A10	80.00
		A15	85.00
		A16	95.00
		A23	105.00
		A39	550.00
		A40	1,400.00
		A50	75.00
ODIONGAN-STA. MARIA EAST WEST RD.***	DAPAWAN-TORREL RD. - PATO-O*	CR	5,200.00
		RR	2,500.00
		I	3,800.00
		X	3,300.00
		GP	2,000.00
DAPAWAN-TORREL RD.***	NATIONAL HIGHWAY - DAPAWAN*	CR	4,200.00
		RR	2,300.00
BAITO RD.***	DAPAWAN-TORREL RD. - END*	CR	4,200.00
		RR	2,300.00
ALL OTHER STREETS ***	ALONG OTHER STREETS*	CR	3,900.00
		RR	2,100.00
		I	2,500.00
		X	2,300.00
		GP	1,300.00
		A1	105.00
		A2	100.00
		A4	95.00
		A6	90.00
		A8	85.00
		A10	75.00
		A15	80.00
		A16	90.00
		A23	100.00
		A39	500.00
		A40	1,300.00
		A50	70.00
	INTERIOR*	CR	3,600.00
		RR	2,000.00

PROJECT DESCRIPTION

		A1	100.00
		A2	95.00
		A4	90.00
		A6	85.00
		A8	80.00
		A10	70.00
		A15	75.00
		A16	85.00
		A23	95.00
		A39	450.00
		A40	1,200.00
		A50	65.00

NOTE:

* NEWLY IDENTIFIED VICINITY

** NEWLY IDENTIFIED CLASSIFICATION

*** NEWLY IDENTIFIED STREET

CLASSIFICATION LEGEND:

CODE	CLASSIFICATION	CODE	CLASSIFICATION
RR	Residential Regular	GL	Government Land
CR	Commercial Regular	GP	General Purposes
RC	Residential Condominium	I	Industrial
CC	Commercial Condominium	X	Institutional
CL	Cemetery Lot	APD	Area for Priority Development
A	Agricultural	PS	Parking Slot

AGRICULTURAL LANDS

A1 Riceland Irrigated	A26 Bamboo Land
A2 Riceland Unirrigated	A27 Peanut Land
A3 Upland	A28 Soy beans Land
A4 Coco Land	A29 Grape vineyard
A5 Citrus Land	A30 Pepper Land
A6 Fishpond	A31 Mineral Land
A7 Swamp	A32 Non Metallic mineral Land
A8 Nipa Land	A33 Coal Deposit
A9 Cotton Land	A34 African Oil Land
A10 Cogon	A35 Rubber Land
A11 Abaca Land	A36 Forest Land/Timber Land
A12 Orchard	A37 Horticultural Land
A13 Pineapple Land	A38 Salt Beds

PROJECT DESCRIPTION

A14 Banana Land	A39 Seashore
A15 Pasture Land	A40 Resort
A16 Corn Land	A41 Sandy/Stony
A17 Sugar Land	A42 Prawn pond
A18 Tobacco Land	A43 Sorghum
A19 Cacao	A44 Ipil-ipil
A20 Lanzones	A45 Kangkong
A21 Durian	A46 Zarate
A22 Rambutan	A47 Vegetable Land
A23 Mango	A48 Coffee
A24 Mangrove	A49 Mountainous / Hilly Areas
A25 Camote/Cassava	A50 Other Agricultural Lands

Reference: <https://www.bir.gov.ph/index.php/zonal-values.html#rdo035>

J. Other Documents

1. Inspection Report of quarry sites
2. Photos during inspection of the quarry site for fill materials
3. Test Report on Fine Aggregates
4. Test Report on Coarse Aggregates
5. Test Report on Soil Aggregates
6. Test Report on Concrete Aggregates
7. Test Report on Stone/Boulders
8. Memorandum of Agreement among suppliers of fill materials
9. Commercial Mining Permit – ROM No. 022-3-21 named to Jim B. Sim (for 3160 Rizal, Odiongan Romblon)
10. Commercial Mining Permit – ROM No. 001-1-22 named to Kim B. Sim (for 3144 Limon, Norte Looc, Romblon)

Attachments

1. Certification on the status of the area and land classification of the adjacent land by the CENRO
2. Geotagged photos showing panoramic view of the land and adjoining areas
3. Board of Director's Resolution
4. Geohazard Identification Report

PROJECT DESCRIPTION

25 May 2022

MEMORANDUM

FOR : The Manager, PCMD

THRU : The Division Manager, PMD-Luzon
The Project Manager

FROM : Project Engineer

SUBJECT : **CONSTRUCTION OF PORTS OPERATIONS AREA WITH RORO RAMP**
Port of Tablas(Poctoy), Odiongan, Romblon



This refers to the inspection of the proposed quarry site for materials intended for the above captioned project done by the undersigned on the 09 and 16 March 2022. The said materials inspected are the following with the corresponding locations of the quarry site and allowed capacity, to wit:

ITEM/MATERIAL	QUARRY LOCATION	PERMIT NO.	ALLOWED EXTRACTION
Boulders (50-100kgs/1000kg rocks)	3160 Rizal, Odiongan, Romblon	001-1-22	10,000 cu.m./annum
Fill materials (Sand & Gravel/ Selected Fill)	3144 Limon, Norte, Looc, Romblon	001-1-22	10,000 cu.m./annum
Aggregates	3155 Gawaran, Odiongan, Romblon	022-3-21	10,000 cu.m./annum

Please be informed that based on the inspection conducted on the said quarry, the following were observed to wit:

- The quarry can ably sustain the quantity requirement of the above-mentioned project.
- Proposed staging and loading area is located near the quarry site.
- Extraction of boulders may be done by natural stockpiling.
- Adequate access to the quarries for transport of materials to the project site.
- Samples taken from the quarry by the undersigned are to be tested for confirmation of the quality and specifications of the project.

Based on the premises stated above it is recommended that the said quarry sites be accredited as a supply of rock boulders, Fill materials and aggregates intended for the above-mentioned project.

Attached herewith are pictures taken during the inspection, quarry permits.

For your information and approval, Sir.

VAL JONATHAN V. PINEDA

PROJECT DESCRIPTION



PHOTOGRAPH OF QUARRY SITE
DURING INSPECTION



Photo Taken by: **VAL J. V. PINEDA**
Date Taken: **MARCH 9, 2022**

PROJECT DESCRIPTION



PHOTOGRAPH OF QUARRY SITE
DURING INSPECTION
(FILL MATERIALS)



Photo Taken by: **VAL J. V. PINEDA**

Date Taken: **MARCH 9, 2022**

PROJECT DESCRIPTION



PHOTOGRAPH OF QUARRY SITE
DURING INSPECTION
(FILL/ AGGEGATE MATERIALS)



Photo Taken by: **VAL J. V. PINEDA**

Date Taken: **MARCH 9, 2022**

PROJECT DESCRIPTION



PHOTOGRAPH OF QUARRY SITE
DURING INSPECTION
(ARMOUR/ CORE ROCKS MATERIALS)



Photo Taken by: **VAL J. V. PINEDA**

Date Taken: **MARCH 16, 2022**

PROJECT DESCRIPTION

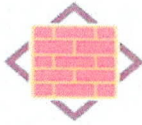

FDC MATERIALS TESTING CENTER INC.

DPWH – BRS Accredited Laboratory

Email: fdcmaterials@gmail.com and fdcmaterials_qc@yahoo.com

Address: 109 Malakas St., Barangay Central, Quezon City

Tel. No.: (02) 8939-1321 / 09225087569 / 09178617719



Lab. Report No. FDC-22-4299-O
Date: April 25, 2022

TEST REPORT ON FINE AGGREGATES

Project : CONSTRUCTION OF PORT OPERATIONAL AREA WITH RORO RAMP
Location : Port of Tablas (Poctoy), Odiongan, Romblon
Contractor : MRR II CONSTRUCTION CORP. / MANCOL CONST. CORP. (JV)
Kind of Material : Fine Aggregates
Sample Identification : FA-1
Quantity Represented : 1,500 cu.m.
Sampled at : Jobsite
Original source : 3155 Gawaran, Odiongan, Romblon
Spec's Item No. : 405
Sampled by : Michael Angelo D. Estrada
Submitted by : Michael Angelo D. Estrada
Tested by : A. Flores

CONTRACTOR'S (Office) 3/25/2022 (Date)
CONTRACTOR'S (Office) 3/28/2022 (Date)
FDC-QC (Office) 3/26/2022 (Date)

TESTS	REQUIREMENTS	RESULTS
Sieve Analysis: Cumulative % Passing		
Sieve Size, inch		
3/8	100	100
No. 4	95-100	96
No. 8	-	81
No. 16	45-80	64
No. 30	-	39
No. 50	5-30	25
No. 100	0-10	6
No. 200	0-5	1
Elutriation	5% Max.	0.48 ✓
Specific Gravity	-	-
Bulk Specific Gravity (Oven Dry)	-	2.48 ✓
Bulk Specific Gravity (SSD)	-	2.56 ✓
Absorption, %	-	3.05 ✓
Soundness (Na ₂ SO ₄), % Loss	10.00 max.	4.08 ✓
Unit Weight, kg/m ³	-	-
Loose	-	1576 ✓
Rodded	-	1478 ✓
Organic Impurities	5 max.	2 ✓
Mortar Strength, %	-	-
7 Days	95.0 Min.	98.5 ✓
28 Days	95.0 Min.	98.4 ✓
Clay Lumps, %	1.00 Max.	0.46 ✓

REMARKS: This report gives the results earned out on samples submitted to FDC Materials Testing Center Inc.
This Laboratory is Responsible for test only.

Prepared by:
MICHAEL ANGELO D. ESTRADA
Laboratory Technician

Checked by:
EDGAR JOHN C. ARAPILLOS
Laboratory Head

Witnessed by:
1.) VAL JONATHAN V. PINEDA/
PPA REPRESENTATIVE

2.) MICHAEL ANGELO D. ESTRADA/
MRR II CONST. CORP. - MANCOL CONST. CORP. (JV)

MARJORY U. GUICO
Materials Engineer 1-3236
Civil Engineer-PHC ID 0021223

PROJECT DESCRIPTION



FDC MATERIALS TESTING CENTER INC.

DPWH – BRS Accredited Laboratory

Email: fdcmaterials@gmail.com and fdcmaterials_qc@yahoo.com

Address: 109 Malakas St., Barangay Central, Quezon City

Tel. No.: (02) 8939 1321 / 09225087562 / 09178617719



Lab. Report No. FDC-22-4360-A
Date: April 8, 2022

TEST REPORT ON SOIL AGGREGATES

Project : CONSTRUCTION OF PORT OPERATIONAL AREA WITH RORO RAMP
Location : Port of Tablas (Poctoy), Odiongan, Romblon
Contractor : MRB II CONSTRUCTION CORP. / MANCOI CONST. CORP. (JV)
Kind of material : Aggregate Base Course
Sample Identification : ABC-1
Quantity Represented : QT-1,500 cu.m., CBR-2,500 cu.m.
Sampled at : Jobsite
Original source : 3155 Gawaran, Odiongan, Romblon
Spec's Item No. : 201
Sampled by : Michael Angelo D. Estrada
(Name & designation) CONTRACTOR'S 3/25/22
(Office) (Date)
Submitted by : Michael Angelo D. Estrada
(Name & designation) CONTRACTOR'S 3/25/22
(Office) (Date)
Tested by : H. Flores
(Name & designation) FDC-QC 3/26/22
(Office) (Date)

TESTS	REQUIREMENTS	RESULTS
Sieve Analysis: Cumulative % Passing		
Sieve Size, inch		
3	-	100
2 1/2	-	100
2	100	100
1 1/2	-	95
1	60-85	82
3/4	-	61
1/2	35-65	56
3/8	-	44
No. 4	20-50	37
No.10	-	23
No.40	5-20	12
No.200	0-12	7
Liquid Limit, %	25 Max	25.6
Plasticity Index, %	6 Max	4.1
Abrasion Loss (LAM), %	50.0 Max	27.2
Moisture Density Relationship	-	-
Max. Dry Density Kg/m ³	-	2251
Optimum Moisture Content, %	-	8.5
California Bearing Ratio:	-	-
CBR Value, %	80.0 Min.	85.28

REMARKS: The above Test report MEETS THE STANDARD SPECIFICATION.
This report gives the result carried out on samples submitted to FDC Materials Testing Center Inc. This Laboratory is Responsible for test only.

Prepared by : MICHAEL JON R. BASOLA
Laboratory Technician

Checked by : EDGAR JOHN C. ARAPILLOS
Laboratory Head

Witnessed by : 1.1 VALERONATHAN V. PINEDA
PPA REPRESENTATIVE

2.1 MICHAEL ANGELO D. ESTRADA
MRB II CONST. CORP.

MARIAN V. GUICO
Materials Engineer 1-3238
Civil Engineer-PRC ID 0091221

PROJECT DESCRIPTION

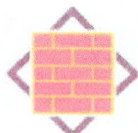

FDC MATERIALS TESTING CENTER INC.

DPWH – BRS Accredited Laboratory

Email: fdcmaterials@gmail.com and fdcmaterials_qc@yahoo.com

Address: 109 Malakas St., Barangay Central, Quezon City

Tel. No.: (02) 8939 1321 / 09225087582 / 09178617719



Lab. Report No. FDC-22-4360-B
Date: April 8, 2022

TEST REPORT ON SOIL AGGREGATES

Project : CONSTRUCTION OF PORT OPERATIONAL AREA WITH RORO RAMP
Location : Port of Tablas (Poctoy), Odiongan, Romblon
Contractor : MRB II CONSTRUCTION CORP./ MANCOL CONST. CORP. (JV)
Kind of material : Aggregate Subbase Course
Sample Identification : AS8C-1
Quantity Represented : QT-1,500 cu.m., CBR-2,500 cu.m.
Sampled at : Jobsite
Original source : 3155 Gawaran, Odiongan, Romblon
Spec's Item No. : 200
Sampled by : Michael Angelo D. Estrada (Name & designation) CONTRACTOR'S (Office) 3/25/22 (Date)
Submitted by : Michael Angelo D. Estrada (Name & designation) CONTRACTOR'S (Office) 3/25/22 (Date)
Tested by : H. Flores (Name & designation) FDC-QC (Office) 3/26/22 (Date)

TESTS	REQUIREMENTS	RESULTS
Sieve Analysis: Cumulative % Passing		
Sieve Size, Inch		
3	-	100
2 1/2	-	100
2	100	100
1 1/2	-	97
1	55-85	77
3/4	-	64
1/2	-	55
3/8	40-75	43
No. 4	-	38
No.10	-	22
No.40	-	17
No.200	0-12	7
Liquid Limit, %	35 Max.	28.7
Plasticity Index, %	12 Max.	5.7
Abrasion Loss (LAM), %	50.0 Max.	27.5
Moisture Density Relationship	-	-
Max. Dry Density Kg/m ³	-	2045
Optimum Moisture Content, %	-	10.6
California Bearing Ratio	-	-
CBR Value, %	50.0 Min.	51.21
Swell, % 10 Blows, 50 Blows, 65 Blows	-	-
REMARKS:	The above test report MEETS THE STANDARD SPECIFICATION. This report gives the results obtained on sample submitted to FDC Materials Testing Center Inc. This Laboratory is Responsible for test only	
Prepared by:	Witnessed by:	
MICHAEL JON R. MAROLA Laboratory Technician	1. VAL JONATHAN V. PINEDA/ PPA REPRESENTATIVE	
Checked by:	2. MICHAEL ANGELO D. ESTRADA/ M.T. - MRB II CONST. CORP.	
EDGAR JOHN C. ARADILLOS Laboratory Field		

MARVIN V. GUICO
Materials Engineer 1-3238
Civil Engineer-PRC ID 0091221

PROJECT DESCRIPTION

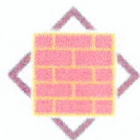

FDC MATERIALS TESTING CENTER INC.

DPWH – BIS Accredited Laboratory

Email: fdcmaterials@gmail.com and fdcmaterials_qc@yahoo.com

Address: 109 Malakas St., Barangay Central, Quezon City

Tel. No.: (02) 8939 1321 / 09225087562 / 09178617719



Sheet No. 1 of 1
 Lab. Report No. FDC-22-4359-Z
 Date: April 05, 2022

TEST REPORT ON STONE/BOULDERS

Project : CONSTRUCTION OF PORT OPERATIONAL AREA WITH RORO RAMP
 Location : Port of Tablas (Poctoy), Odiongan, Romblon
 Contractor : MRB II CONSTRUCTION CORP./ MANCOL CONST. CORP. (JV)
 Kind of material : Armour Rocks (1000kg)
 Sample identification : SAMPLE-1
 Quantity represented : -
 Sampled at : Jobsite
 Original source : 3160 Rizal, Odiongan, Romblon
 Spec's Item No. : -
 Sampled by : Michael Angelo D. Estrada (Name & designation) CONTRACTOR'S (Office) 3/25/2022 (Date)
 Submitted by : Michael Angelo D. Estrada (Name & designation) CONTRACTOR'S (Office) 3/25/2022 (Date)
 Tested by : H. Flores (Name & designation) FDC-QC (Office) 3/26/2022 (Date)

TESTS	REQUIREMENTS	RESULTS
Specific Gravity		
Bulk Specific Gravity (Oven Dry)	-	2.55
Bulk Specific Gravity (SSD)	-	2.58
Bulk Specific Gravity (Apparent)	-	2.62
Absorption (%)	-	1.11
Abrasion Loss (LAM), %	40.0 Max.	17.2 ✓
Soundness (Na ₂ SO ₄), % Loss	12.00 Max.	3.54 ✓
REMARKS: This report gives the result carried out on samples submitted to FDC Materials Testing Center Inc. This Laboratory is Responsible for tes only.		
Prepared by : MICHAEL JOHN S. BAROLA Laboratory Technician	Witnessed by : 1.) VAL VONATHAN V. PINEDA/ PPA REPRESENTATIVE	
Checked by : EDGAR JOHN C. ARAPILLOS Laboratory Head	2.) MICHAEL ANGELO D. ESTRADA/ M.E. - MRB II CONST. CORP.	

MARTIN V. GUICO
 Materials Engineer 1-3238
 Civil Engineer-PRC ID 0091221

PROJECT DESCRIPTION

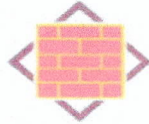

FDC MATERIALS TESTING CENTER INC.

DPWH - BHS Accredited Laboratory

Email: fdcmaterials@gmail.com and fdcmaterials_qc@yahoo.com

Address: 109 Malakas St., Barangay Central, Quezon City

Tel. No.: (02) 8939 1321 / 09255087562 / 09178617719



Lab. Report No. FDC-22-4560
Date: April 1, 2022

TEST REPORT ON SOIL AGGREGATES

Project : CONSTRUCTION OF PORT OPERATIONAL AREA WITH RORO RAMP
Location : Port of Tablas (Poctoy), Odiongan, Romblon
Contractor : MRB II CONSTRUCTION CORP./ MANCOL CONST. CORP. (JV)
Kind of material : Sand & Gravel
Sample Identification : S-1
Quantity Represented : 1,500 cu.m.
Sampled at : Jobsite
Original source : 8144 Limon Norte, Lood, Romblon
Spec's Item No. : 104
Sampled by : Michael Angelo D. Estrada (Name & designation) CONTRACTOR'S 3/25/22 (Office) (Date)
Submitted by : Michael Angelo D. Estrada (Name & designation) CONTRACTOR'S 3/25/22 (Office) (Date)
Tested By : H. Flores FDC-QC 3/26/22 (Office) (Date)

TESTS	REQUIREMENTS	RESULTS
Sieve Analysis: Cumulative % Passing		
Sieve Size, inch		
3	-	100
2 1/2	-	100
2	-	100
1 1/2	-	100
1	-	100
3/4	-	100
1/2	-	98
3/8	-	75
No. 4	-	55
No.10	-	36
No.40	-	21
No.200	-	6
Liquid Limit, %	30 Max.	NIL
Plasticity Index, %	6 Max.	Non - Plastic
Abrasion Loss (I.A.M.), %	-	-
Organic Impurities	3 Max.	2
Moisture Density Relationship	-	-
Max. Dry Density Kg/m ³	-	1985
Optimum Moisture Content, %	-	9.3
California Bearing Ratio:	-	-
CBR Value, %	-	-
Swell, % 10 Blows, 30 Blows, 60 Blows	-	-

REMARKS: This report gives the result carried out on samples submitted to FDC Materials Testing Center Inc. This Laboratory is Responsible for test only.

Prepared by : MICHAEL JON E. BAROLA Laboratory Technician	Witnessed by : 1.) VALERIANO V. PINEDA/ PPA REPRESENTATIVE
Checked by : EDGAR JOHN C. ARADILLOS Laboratory Head	2.) MICHAEL ANGELO D. ESTRADA/ M.E. - MRB II CONST. CORP.

MARTIN O. GUICO
Materials Engineer 1-3238
Civil Engineer-PRC ID: 0091221

PROJECT DESCRIPTION

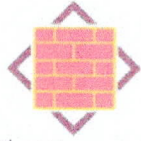

FDC MATERIALS TESTING CENTER INC.

DPWH – BPS Accredited Laboratory

Email: fdcmaterials@gmail.com and fdcmaterials_qc@yahoo.com

Address: 109 Malakas St., Barangay Central, Quezon City

Tel. No.: (02) 8939 1321 / 09225087562 / 09178617719



Sheet No. 1 of 1
 Lab. Report No. FDC-22-4359-Y
 Date: April 05, 2022

TEST REPORT ON STONE/BOULDERS

Project : CONSTRUCTION OF PORT OPERATIONAL AREA WITH RORO RAMP
 Location : Port of Tablas (Pocoy), Odiongan, Romblon
 Contractor : MRB II CONSTRUCTION CORP./ MANCOL CONST. CORP. (JV)
 Kind of material : Core Rocks (50-100kg)
 Sample identification : SAMPLE-1
 Quantity represented : -
 Sampled at : Jobsite
 Original source : 3160 Rizal, Odiongan, Romblon
 Spec's Item No. : -
 Sampled by : Michael Angelo D. Estrada (Name & designation) CONTRACTOR'S (Office) 3/25/2022 (Date)
 Submitted by : Michael Angelo D. Estrada (Name & designation) CONTRACTOR'S (Office) 3/25/2022 (Date)
 Tested by : H. Flores (Name & designation) FDC-OC (Office) 3/26/2022 (Date)

TESTS	REQUIREMENTS	RESULTS
Specific Gravity		
Bulk Specific Gravity (Oven Dry)	-	2.63
Bulk Specific Gravity (SSD)	-	2.65
Bulk Specific Gravity (Apparent)	-	2.7
Absorption (%)	-	1.07
Abrasion Loss (LAM), %	40.0 Max.	16.3 ✓
Soundness (Na2SO4), % Loss	12.00 Max.	3.66
REMARKS: This report gives the result carried out on samples submitted to FDC Materials Testing Center Inc. This Laboratory is Responsible for tes only.		
Prepared by : <u>MICHAEL JON R. BAROLA</u> Laboratory Technician	Witnessed by : <u>1.) VAL JONATHAN V. PINEDA/</u> PPA REPRESENTATIVE	
Checked by : <u>EDGAR JOHN C. ARADILLOS</u> Laboratory Head	<u>2.) MICHAEL ANGELO D. ESTRADA/</u> M.E. – MRB II CONST. CORP.	

MARY V. GUICO
 Materials Engineer 1-3238
 Civil Engineer-PRC ID 0091221

PROJECT DESCRIPTION

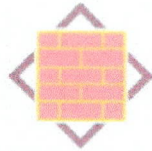

FDC MATERIALS TESTING CENTER INC.

DPWH – BBS Accredited Laboratory

Email: fdcmaterials@gmail.com and fdcmaterials_qc@yahoo.com

Address: 109 Malakas St., Barangay Central, Quezon City

Tel. No.: (02) 8939 1321 / 09225087562 / 09178617719



Sheet No. 1 of 1
 Lab. Report No. FDC-22-4223-W
 Date: March 17, 2022

TEST REPORT ON STONE/BOULDERS

Project : CONSTRUCTION OF PORT OPERATIONAL AREA WITH RORO RAMP
 Location : Port of Tablas (Poctoy), Odiongan, Romblon
 Contractor : MRB II CONSTRUCTION CORP. / MANCOL CONST. CORP. (JV)
 Kind of material : Boulders
 Sample identification : Q-B-22DQ0026
 Quantity represented : -
 Sampled at : Jobsite
 Original source : 3160 Rizal, Odiongan, Romblon
 Spec's Item No. : -
 Sampled by : Michael Angelo D. Estrada (Name & designation) CONTRACTOR'S (Office) 3/9/2022 (Date)
 Submitted by : Michael Angelo D. Estrada (Name & designation) CONTRACTOR'S (Office) 3/9/2022 (Date)
 Tested by : H. Flores (Name & designation) FDC-QC (Office) 3/10/2022 (Date)

TESTS	REQUIREMENTS	RESULTS
Specific Gravity		
Bulk Specific Gravity (Oven Dry)	-	2.58
Bulk Specific Gravity (SSD)	-	2.61
Absorption (%)	-	1.11
Abrasion Loss (LAM), %	40.0 Max.	17.7
Soundness (Na2SO4), % Loss	12.00 Max.	3.19
REMARKS: This report gives the result carried out on samples submitted to FDC Materials Testing Center Inc. This Laboratory is responsible for test only.		
Prepared by : MICHAEL JOSE BAROLA Laboratory Technician	Witnessed by : 1.) VAL JONATHAN V. PINEDA/ PPA REPRESENTATIVE	
Checked by : EDGAR JOHN C. ARADILLOS Laboratory Head	2.) MICHAEL ANGELO D. ESTRADA/ M.C. MRB II CONST. CORP.	

MARVIN V. GUICO
 Materials Engineer 1-3236
 Civil Engineer-PRC ID 009127

PROJECT DESCRIPTION

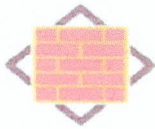

FDC MATERIALS TESTING CENTER INC.

DPWH – BBS Accredited Laboratory
 Email: fdcmaterials@gmail.com and fdcmaterials_qc@yahoo.com
 Address: 51 D Malakas Street, Barangay Pinyahan, Quezon City
 Tel. No.: (02)999-1921 / 09225067568 / 09176617719



Lab. Report No. : FDC 22-4223-X
 Date : March 16, 2022

TEST REPORT ON SOIL AGGREGATES

Project : CONSTRUCTION OF PORT OPERATIONAL AREA WITH RORO RAMP
 Location : Port of Tablas (Pectoy), Odiongan, Romblon
 Contractor : MRB II CONSTRUCTION CORP. / MANCOL CONST. CORP. (JV)
 Kind of material : Foundation Fill
 Sample Identification : S-1
 Quantity Represented : 1,500 cu.m.
 Sampled at : Jobsite
 Original source : 4144 Liman Norte, Iloilo, Romblon
 Spec's Item No. : 103
 Sampled by : Michael Angelo D. Estrada
 (Name & designation) CONTRACTOR'S 3/9/22
 (Office) (Date)
 Submitted by : Michael Angelo D. Estrada
 (Name & designation) CONTRACTOR'S 3/9/22
 (Office) (Date)
 Tested by : H. Flores
 FDC-QC 3/10/22
 (Name & designation) (Office) (Date)

TESTS	REQUIREMENTS	RESULTS
Sieve Analysis: Cumulative % Passing		
Sieve Size, inch		
3	-	100
2 1/2	-	100
2	-	100
1 1/2	-	100
1	-	100
3/4	-	100
1/2	-	98
5/8	-	81
No. 4	-	65
No. 10	-	38
No. 40	-	24
No. 200	-	7
Liquid Limit, %	30 Max.	25.3
Plasticity Index, %	6 Max.	5.1
Abrasion Loss (I AM), %	-	-
Moisture Density Relationship	-	-
Max. Dry Density Kg/m ³	-	1675
Optimum Moisture Content, %	-	14.6
California Bearing Ratio:	-	-
CBR Value, %	-	-
Swell, % 10 Blows, 30 Blows, 65 Blows	-	-
REMARKS: This report gives the results obtained on samples submitted to FDC Materials Testing Center Inc. This Laboratory is Responsible for test only.		
Prepared by : MICHAEL ANGELO D. ESTRADA Laboratory Technician	Witnessed by : 1.) VAL JONATHAN V. PINEDA PPA R. REPRESENTATIVE	
Checked by : EDGAR JOHN C. ARADILLOS Laboratory Head	2.) MICHAEL ANGELO D. ESTRADA MRB II CONST. CORP. - MANCOL CONST. CORP. (JV)	

MARTIN V. GUICO
 Materials Engineer 1-3238
 Civil Engineer-PRC ID 009122

PROJECT DESCRIPTION



Republic of the Philippines
DEPARTMENT OF PUBLIC WORKS AND HIGHWAYS
ROMBLON
DISTRICT ENGINEERING OFFICE
REGIONAL OFFICE IV-B
Dologan, Romblon

Lab. Report No.
Date

RSPPF-01-QT-900-FA
January 14, 2022

TEST REPORT ON CONCRETE AGGREGATE

Name of Project: ROMBLON SEAWEEDES PRODUCTION AND PROCESSING FACILITY
BRGY. CONCEPCION NORTE, STA. MARIA, ROMBLON

Kind of Material: FINE AGGREGATES

Sample Identification: RSPPF-01-QT-900-FA

Quantity Represented: 1,500 cu.m.

Sampled at: JOBSITE

Original Source: TUGUIS RIVER

Supplied by: SIM CONSTRUCTION, TRADING AND SERVICES

Proposed Use: REINFORCED CONCRETE CLASS A

Spec's. Item No.: ITEM 900

Sampled by: JIMSON MARIN PE/SIM CONSTRUCTION, TRADING AND SERVICES January 06, 2022
(Name and Designation) (Office) (Date)

Submitted by: JIMSON MARIN PE/SIM CONSTRUCTION, TRADING AND SERVICES January 06, 2022
(Name and Designation) (Office) (Date)

Lab. No.: RSPPF-01-QT-900-FA

TESTS	REQUIREMENTS	RESULTS
Sieve Analysis: Cumulative % passing Sieve Size, mm (Grading "A")		
9.50 mm (#4)	100	100
4.75 mm (#10)	95-100	95
2.36 mm (#20)	-	85
1.18 mm (#40)	45 - 80	63
0.60 mm (#60)	-	38
0.30 mm (#60)	5 - 30	18
0.15 mm (#100)	0 - 10	6
0.075 mm (#200)	3 max	2
Fineness Modulus		2.78
Bulk Specific Gravity		2.63
Absorption, %		2.94
Clay Lumps, %	1 max	0.85
Soundness, (Na2SO4), % Loss	10 max	9.33
Dry Unit Mass, kg/m ³		
Loose		
Rodded		1635
Mortar Strength, %	95 min.	1743
Organic Impurities (Colorimetric Test)	Equal or Lighter than Standard	EQUAL

REMARKS:

Sample meets specification.

Tested by: JOEL S. SELODIO Lab. Tech. I	Checked by: ELMER M. TOLENTINO Chief, Quality Assurance Section
Witnessed by: GILBERT F. FALQUERABAO Engineer IV/PEO	Attested by: ELENA M. CASTILAN District Engineer

PROJECT DESCRIPTION

MEMORANDUM OF AGREEMENT

KNOW ALL MEN BY THESE PRESENTS:

This Memorandum of Agreement (MOA) made and entered into by and among:

JIM B. SIM- permittee of Commercial Mining Permit –ROM NO. 022-3-21 authorized to extract and remove 10,000 cu.m. aggregates at Brgy. Progreso Weste, Odiongan, Romblon.

KIM B. SIM- permittee of Commercial Mining Permit-ROM NO. 001-1-22 authorized to extract and remove 10,000 cu.m. aggregates at Brgy. Progreso Weste, Odiongan, Romblon.

ENGR. EDISON FAJUTRAO JR.- permittee of Environmental Compliance Certificate (ECC-OLR4B-2020-0137, authorized to extract and remove 10,000 cu.m. aggregates at Brgy. Gabawan, Odiongan, Romblon.

WITNESSETH

WHEREAS, the three parties agrees to deliver their aggregates to meet the requirement of 30,000 cu.m.

WHEREAS, each parties are allowed to extract aggregates using their equipment to the above mentioned quarry sites.

This Memorandum of Agreement shall become effective upon signature of both parties and implementation will begin immediately.

In witness whereof the parties have signed this Memorandum of Agreement at Tulay, Odiongan, Romblon this _____ day of _____, 2022.

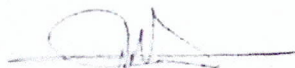

JIM B. SIM
Permittee
CTC No.: 000382 63
Date of Issue: Jun 4, 2022
Place of Issue: Odiongan, Romblon

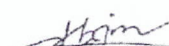

KIM B. SIM
Permittee
CTC No.: 010-07-06227
Date of Issue: 1/2/22
Place of Issue: POCAL



ENGR. EDISON FAJUTRAO JR.
Permittee
CTC No.: 0035392
Date of Issue: 1/24/22
Place of Issue: Gabawan, Odiongan, Romblon

SIGNED IN THE PRESENCE OF:

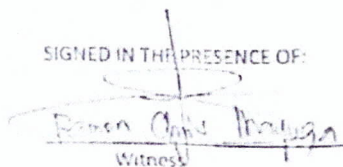

Witness

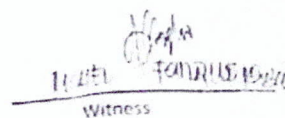

Witness

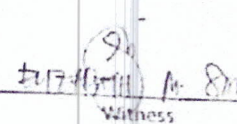

Witness

PROJECT DESCRIPTION

ACKNOWLEDGEMENT

REPUBLIC OF THE PHILIPPINES)
MUNICIPALITY OF ODIONGAN)
PROVINCE OF ROMBLON) S.S.

BEFORE ME, a notary Public for and in the province of ROMBLON, Philippines, and the following persons personally appeared this _____ day of _____ 2022 with their Community Tax Certificate.

All known to me to be the same persons who executed the foregoing instrument which consists of two (2) pages, including this page wherein the Acknowledgement is written and acknowledged to me the same is their own free and voluntary act and deed.

IN WITNESS WHEREOF, I have hereunto set my hand and seal this 20 day of June, 2022 in the Province of Romblon, Philippines.

Doc. No. 322
Page No. 17
Book No. 1
Series of 2022

[illegible]

PROJECT DESCRIPTION

Republic of the Philippines
PROVINCE OF ROMBLON
OFFICE OF THE GOVERNOR
-000-

PROVINCIAL MINING REGULATORY BOARD
4TH Floor Provincial Capitol Bldg. Brgy. Capaclan, Romblon
Tel No. 2120

**COMMERCIAL MINING PERMIT – ROM NO. 022-3-21**

Name of Permittee : **JIM B. SIM**
Address : **Dapawan, Odiongan, Romblon**
Date Issued : **FEB 24 2021**

A Commercial Permit Application – RLG No.040-20 to extract and remove 10,000 cubic meters of Sand and Gravel materials, authorized under R A 7160 and Provincial Tax Ordinance No. 04 series 2013, revised revenue code of the Province of Romblon and DENR Administrative Order No. 2010-21 Providing for a consolidated Department of Environment and Natural Resources Administrative Order for the Implementing Rules and Regulations of Republic Act No. 7942, otherwise known as the Philippine Mining Act of 1995 and Administrative Order No. 2015- 03 Revised Implementing Rules and Regulations of Republic Act No. 7076, otherwise known as the Peoples Small- Scale Mining Act of 1991, as amended for commercial purposes from the area located at:

Progreso Weste
(Barangay)

Odiongan, Romblon
(Municipality)

Province of **ROMBLON**, Island of **Tablas**, Philippines and more particularly described as follows:

TECHNICAL DESCRIPTION

Beginning at point "1" on the plan CPA RLG – 0420-20 Bearing S 70° 51' W, 2,284.87 m to RML- 3160 RIZAL, ODIONGAN, ROMBLON.

Thence;

S 16 – 28 W,	86.43 m. line 1-2	SOUTH,	6.14 m. line 30-31
S 45 – 33 W,	148.63 m. line 2-3	N 61 – 18 W,	51.53 m. line 31-32
S 42 – 16 E,	49.66 m. line 3-4	N 33 – 59 W,	48.30 m. line 32-33
S 09 – 44 E,	87.36 m. line 4-5	S 84 – 49 W,	54.62 m. line 33-34
S 47 – 18 E,	40.95 m. line 5-6	S 40 – 48 W,	41.78 m. line 34-35
S 86 – 33 E,	54.50 m. line 6- 7	S 41 – 22 W,	146.93 m. line 35- 36
N 54 – 57 E,	85.15 m. line 7- 8	S 55 – 24 W,	69.97 m. line 36- 37
N 69 – 35 E,	87.18 m. line 8- 9	S 74 – 01 W,	22.05 m. line 37- 38
N 44 – 42 E,	56.01 m. line 9- 10	S 46 – 53 W,	58.22 m. line 38- 39
S 87 – 15 E,	69.58 m. line 10- 11	S 44 – 48 W,	21.57 m. line 39- 40
S 77 – 50 E,	74.17 m. line 11- 12	S 51 – 34 W,	54.12 m. line 40- 41
S 79 – 18 E,	33.79 m. line 12- 13	N 89 – 47 W,	45.30 m. line 41- 42
S 18 – 00 E,	29.12 m. line 13- 14	N 62 – 50 W,	101.72 m. line 42- 43
S 08 – 30 W,	83.85 m. line 14- 15	N 52 – 28 W,	30.39 m. line 43- 44
S 00 – 16 W,	21.51 m. line 15- 16	N 53 – 48 W,	78.45 m. line 44- 45
S 49 – 50 E,	67.00 m. line 16- 17	N 29 – 37 W,	42.50 m. line 45- 46
S 60 – 18 E,	31.20 m. line 17- 18	N 14 – 01 E,	75.95 m. line 46- 47
S 66 – 27 E,	108.64 m. line 18- 19	N 15 – 51 E,	22.34 m. line 47- 48
S 83 – 20 E,	27.39 m. line 19- 20	N 89 – 49 W,	18.10 m. line 48- 49
N 61 – 32 E,	44.82 m. line 20- 21	N 78 – 17 W,	77.10 m. line 49- 50
N 20 – 33 E,	26.22 m. line 21- 22	N 87 – 08 W,	66.58 m. line 50- 51

PROJECT DESCRIPTION

N 51 - 54 E,	69.00 m. line 22- 23	S 39 - 59 W,	98 m. line 51- 52
N 63 - 15 E,	13.55 m. line 23- 24	S 70 - 50 W,	83.37 m. line 52- 53
N 62 - 03 E,	65.09 m. line 24- 25	S 54 - 57 W,	85.14 m. line 53- 54
N 36 - 51 E,	141.71 m. line 25- 26	N 89 - 47 W,	69.50 m. line 54- 55
N 53 - 32 E,	56.58 m. line 26- 27	N 61 - 18 W,	51.53 m. line 55- 56
N 87 - 09 E,	57.47 m. line 27- 28	N 09 - 07 W,	93.43 m. line 56- 57
S 29 - 36 E,	42.51 m. line 28- 29	N 25 - 20 E,	71.28 m. line 57- 58
S 62 - 50 E,	61.03 m. line 29- 30	N 47 - 14 E,	148.75 m. line 58- 59
		N 15 - 56 E,	67.03 m. line 59- 60
		N 82 - 57 E,	24.38 m. line 60- 1

Containing an area of 2.8308 hectares having been filed in this office by JIM SIM this **COMMERCIAL PERMIT ROM NO. 022-3-21** is hereby granted to JIM SIM, under R.A. 7160 implemented by the Provincial Tax Ordinance No. 04 series 2013, revised revenue code of the Province of Romblon and DENR Administrative Order No. 2010-21 Providing for a consolidated Department of Environment and Natural Resources Administrative Order for the Implementing Rules and Regulations of Republic Act No. 7942, otherwise known as the Philippine Mining Act of 1995 and Administrative Order No. 2015- 03 Revised Implementing Rules and Regulations of Republic Act No. 7076, otherwise known as the Peoples Small- Scale Mining Act of 1991, as amended, subject to the terms and conditions as follows:

1. This permit is valid for a period of one year effective upon signing of the Provincial Governor of Romblon and renewable for another period upon application for renewal sixty (60) days before the expiry date hereof;
2. This permit is issued upon payment of the required extraction fee equivalent to ten percent (10%) of the fair market value in this province per cubic meter;
3. The permittee shall maintain five (5) meters buffer zone from both embankments of the river system and institute mitigating measures to ensure stability of said embankments.
4. To guarantee compliance with the terms and conditions of this permit, a surety bond in the amount of TWENTY THOUSAND PESOS (P 20,000.00);
5. This permit maybe suspended or revoked at anytime by the Governor when in his opinion public interest so requires or upon failure of the permittee to comply with the terms and conditions stated herein;
6. The statements made in the application or those made later in support thereof shall be considered as a condition in the permit and any misrepresentation contained therein shall also be cause for the suspension or revocation of this permit;
7. This permit shall be inoperative over areas covered by prior permits, Quarry Licenses / Permit or Mining Lessee, unless the prior authority of the lessee / Permit tee or lessee concerned is obtained;
8. No extraction or removal of materials shall be allowed within the distance of one half (1/2) kilometer from the boundaries or reservoirs established for public water supply or any public or private works or structure unless prior clearances of the agency or owner concerned is obtained;
9. The removal or taking of materials in this permit shall be confined within the area specified herein the boundaries of which according to the application are established on the ground with prominent marks as indicated in the survey plan/s submitted in support of his application;
10. The permittee shall assume full responsibility and shall be liable for damages to private and or public property that maybe affected as result of his mining operation;
11. The permit is issued for the exclusive use and benefit of the permittee and shall not be transferred to any person, partnership or corporation without prior approval of the Governor;

PROJECT DESCRIPTION

12. The permittee or his agent / representative shall post a copy of this permit at the place of his operation and make available at all times for inspection or examination by any authorized representative of the Governor.
13. The permittee shall post a billboard in entrance of his permit area measuring four (4) feet by eight (8) feet indicating owner's name, permit number and date issued, hectarage, affectivity of the permit, FCC number and other information necessary.
14. The permittee shall keep a book of accounts wherein there shall be entered every day the quantity and kind of materials removed from the area covered by this permit, the fees paid therefore as well as the quality and kind of materials disposed of or sold and their selling price. The name and address of the persons or parties to whom the same were sold or disposed of and other transaction connected with the business, such accounts shall at all times be open for inspection by the representative of the Governor or his deputies;
15. The permittee shall within ten (10) days after the end of each calendar month, shall submit to the issuing officer and treasurer concerned a sworn report stating the quantity and kind of materials sold or disposed off during the period covered by the report, its selling price and quantity and kind of materials left in the stock;
16. The permittee shall at all times issue to the truck drivers engaged in hauling Sand and Gravel material from the permit area a **DELIVERY RECEIPT (DR)** in the prescribed form for inspection by the ENRO/ PMRB or the duly authorized representative of the Governor, or his deputies. It shall be issued to and carried by the truck drivers concerned while in transit which shall be shown to proper authority for signature and a short notation of the word **"USED"**, **date and time** etc. at the back portion of the DR (permittee, driver and ENRO, PMRB, PNP, PTO, BRGY.). The completely filled up PERMITTEE copy shall be retain by the permittee and attached to the monthly report to be accomplished by the permittee. The DRIVERS copy shall be signed or noted by the authority and made available at all times for inspection. And ENRO, PMRB, PNP, PTO, BRGY. copy shall be detached by the proper authorities and turn over to ENRO/ PMRB for consolidation;
17. The removal or taking of materials from the area covered by this permit shall be subject to the local ordinances which are not inconsistent with the provisions of Provincial Tax Ordinance No. 04 series 2013, revised revenue code of the Province of Romblon or any amendments thereof;
18. Unless otherwise renewed or amended, increasing the allowable volume of materials this permit ipso facto terminate after the whole quantity and kind of material specified shall have been removed or taken; or immediately after the expiration of the terms thereof and no application shall be treated if not filed on / or before the expired date of this permit; and
19. Upon termination of this permit for whatever cause, the same shall be surrendered to the issuing authority.

ADDITIONAL TERMS AND CONDITION

1. The permittee shall coordinate with the Brgy. Captain of Progreso Weste, Odiongan, Romblon, one (1) day before the loading operation is conducted and present original copy of DR for his verification purposes and information;
2. Any deviation from operation without prior approval of the ENRO/ PMRB shall be ground immediate suspension and/or cancellation of the permit;
3. Any substantial complaint on damage or destruction of private and public properties shall be ground for immediate suspension and cancellation of the permit;
4. The permittee shall donate fifty (50) pieces of tree seedlings to the ENRO/ PMRB for its reforestation program.
5. The operation should be subject to all applicable mining and environmental laws, rules and regulations including local ordinances;
6. Any authorized DENR- EMB, MGB IVB MIMAROPA and ENRO/ PMRB Personnel can initiate an on the spot inspection and monitoring even without prior notice, and

PROJECT DESCRIPTION

7. Entries in delivery receipts should be properly filled up, no erasures otherwise it will be considered and declared invalid Delivery Receipts

CONFORME:

JIM SIM
 PERMITTEE

Witnesses:

 WITNESS

 WITNESS

ACKNOWLEDGEMENT

Republic of the Philippines)
 Province of Romblon)
 Municipality of)
 XXXXXXXXXXXXXXXXXXXXXXXX

BEFORE ME, appeared, **JIM SIM**, exhibiting to me his Community Tax Certificate No. 00027127, issued at Dapitan, Cebu on January 05, 2021 known to me the same person who executed the foregoing documents and acknowledge to me that the same is his voluntary act and deeds as a Permittee and for the purpose there in specified. The said instrument consisting of four (4) pages, including the acknowledge page is a Commercial Permit to extract and disposed Sand and Gravel materials therein specified for commercial purposes.

WHEREFORE, I hereto set my hand and affixed my signature and notarial seal this 24 day of Feb, 2021 at Dapitan, Romblon

Doc. No. 17
 Page No. 17
 Book No. 1
 Series of 2021

NOTARY PUBLIC

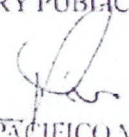
PACIFICO M. B. NIANANG, JR.
 Notary Public
 Up to December 31, 2021
 Roll No. 13000
 JRPOR No. 000-2101-28-20
 PIR No. 4951018-01-06-21
 MCLE M0016012-12-7-18

PROJECT DESCRIPTION



Republic of the Philippines
PROVINCE OF ROMBLON
OFFICE OF THE GOVERNOR
-o0o-

PROVINCIAL MINING REGULATORY BOARD

4TH Floor Provincial Capitol Bldg. Brgy. Capacian, Romblon
Tel No. 2120



COMMERCIAL MINING PERMIT – ROM NO. 001-1-22

Name of Permittee **KIM B. SIM**
Address **Puctoy, Odiongan, Romblon**
Date Issued **MAR 03 2022**

A Commercial Permit Application – RLG No.026-21 to extract and remove 10,000 cubic meters of Sand and Gravel materials, authorized under R.A 7160 and Provincial Tax Ordinance No. 04 series 2013, revised revenue code of the Province of Romblon and DENR Administrative Order No. 2010-21 Providing for a consolidated Department of Environment and Natural Resources Administrative Order for the Implementing Rules and Regulations of Republic Act No. 7942, otherwise known as the Philippine Mining Act of 1995 and Administrative Order No. 2015- 03 Revised Implementing Rules and Regulations of Republic Act No. 7076, otherwise known as the Peoples Small- Scale Mining Act of 1991, as amended for commercial purposes from the area located at:

Progreso Weste
(Barangay)

Odiongan, Romblon
(Municipality)

Province of **ROMBLON**, Island of **Tablas**, **Philippines** and more particularly described as follows

TECHNICAL DESCRIPTION

Beginning at point "1" on the plan CPA RLG – 0296-21 Bearing N 23° 00' W, 3,455.30 m to RML- 3144 LIMON NORTE, LOOC, ROMBLON.

Thence,

N 19 – 35 E,	51.68 m. line 1-2	S 61 – 01 E,	40.50 m. line 32-33
N 51 – 01 E,	41.41 m. line 2-3	S 70 – 28 W,	14.79 m. line 33-34
N 88 – 21 E,	68.33 m. line 3-4	N 53 – 07 W,	45.48 m. line 34-35
S 71 – 48 E,	17.72 m. line 4-5	N 33 – 54 W,	40.64 m. line 35-36
S 10 – 45 E,	8.17 m. line 5-6	N 12 – 25 E,	72.06 m. line 36-37
S 84 – 16 E,	68.50 m. line 6- 7	N 25 – 51 W,	32.69 m. line 37- 38
N 65 – 01 E,	38.31 m. line 7- 8	N 51 – 39 W,	59.39 m. line 38- 39
N 78 – 12 E,	21.06 m. line 8- 9	N 66 – 07 W,	56.46 m. line 39- 40
S 26 – 13 E,	75.73 m. line 9- 10	N 28 – 39 E,	24.85 m. line 40- 41
N 54 – 25 E,	25.97 m. line 10- 11	N 13 – 19 E,	45.66 m. line 41- 42
N 31 – 21 E,	56.16 m. line 11- 12	N 60 – 44 W,	14.72 m. line 42- 43
N 16 – 39 E,	76.20 m. line 12- 13	S 77 – 02 W,	44.56 m. line 43- 44
N 43 – 59 E,	55.89 m. line 13- 14	N 87 – 10 W,	20.61 m. line 44- 45
S 63 – 10 E,	73.36 m. line 14- 15	N 32 – 45 W,	15.68 m. line 45- 46
S 67 – 49 E,	83.44 m. line 15- 16	N 00 – 40 E,	37.19 m. line 46- 47
S 01 – 33 E,	40.44 m. line 16- 17	N 32 – 19 E,	68.53 m. line 47- 48
S 35 – 37 W,	67.55 m. line 17- 18	N 07 – 10 W,	35.06 m. line 48- 49
S 00 – 02 E,	23.81 m. line 18- 19	N 70 – 05 W,	142.78 m. line 49- 50
S 62 – 42 E,	26.79 m. line 19- 20	S 44 – 16 W,	33.87 m. line 50- 51
N 84 – 40 E,	39.30 m. line 20- 21	S 17 – 05 W,	82.38 m. line 51- 52
S 61 – 24 E,	21.29 m. line 21- 22	S 33 – 16 W,	72.44 m. line 52- 53
S 16 – 35 E,	10.65 m. line 22- 23	S 76 – 08 W,	19.28 m. line 53- 54
S 01 – 26 W,	22.02 m. line 23- 24	N 50 – 04 W,	38.34 m. line 54- 55

PROJECT DESCRIPTION

S 27 – 20 W,	40.54 m. line 24- 25	N 17 – 00 W,	49.13 m. line 55 – 56
S 71 – 47 E,	27.68 m. line 25- 26	S 60 – 46 W,	54.18 m. line 56 – 57
S 66 – 40 E,	29.65 m. line 26- 27	N 81 – 52 W,	63.69 m. line 57 – 58
S 53 – 35 E,	33.83 m. line 27- 28	S 64 – 58 W,	11.51 m. line 58 – 59
S 39 – 14 E,	43.30 m. line 28- 29	N 11 – 23 W,	21.83 m. line 59 – 60
S 13 – 03 E,	46.20 m. line 29- 30	S 52 – 33 W,	13.99 m. line 60 – 61
S 27 – 10 W,	51.22 m. line 30- 31	N 86 – 54 W,	65.54 m. line 61 – 62
S 40 – 02 E,	43.58 m. line 31 -32	S 25 – 41 W,	73.27 m. line 62 – 63
		N 84 – 29 W,	16.26 m. line 63-1

Containing an area of 1.5277 hectares having been filed in this office by **KIM B. SIM** this **COMMERCIAL PERMIT ROM NO. 001-1-22** is hereby **granted** to **KIM B. SIM**, under R.A. 7160 implemented by the Provincial Tax Ordinance No. 04 series 2013, revised revenue code of the Province of Romblon and DENR Administrative Order No. 2010-21 Providing for a consolidated Department of Environment and Natural Resources Administrative Order for the Implementing Rules and Regulations of Republic Act No. 7942, otherwise known as the Philippine Mining Act of 1995 and Administrative Order No. 2015- 03 Revised Implementing Rules and Regulations of Republic Act No. 7076, otherwise known as the Peoples Small- Scale Mining Act of 1991, as amended, subject to the terms and conditions as follows:

1. This permit is valid for a period of one year effective upon signing of the Provincial Governor of Romblon and renewable for another period upon application for renewal sixty (60) days before the expiry date hereof.
2. This permit is issued upon payment of the required extraction fee equivalent to ten percent (10%) of the fair market value in this province per cubic meter.
3. The permittee shall maintain five (5) meters buffer zone from both embankments of the river system and institute mitigating measures to ensure stability of said embankments.
4. To guarantee compliance with the terms and conditions of this permit, a surety bond in the amount of Twenty Thousand Pesos (P 20,000.00).
5. This permit maybe suspended or revoked at anytime by the Governor when in his opinion public interest so requires or upon failure of the permittee to comply with the terms and conditions stated herein.
6. The statements made in the application or those made later in support thereof shall be considered as a condition in the permit and any misrepresentation contained therein shall also be cause for the suspension or revocation of this permit.
7. This permit shall be inoperative over areas covered by prior permits, Quarry Licenses / Permit or Mining Lessee, unless the prior authority of the lessee / Permit tee or lessee concerned is obtained.
8. No extraction or removal of materials shall be allowed within the distance of one half (1/2) kilometer radius from the boundaries or reservoirs established for public water supply or any public or private works or structure unless prior clearances of the agency or owner concerned is obtained.
9. The removal or taking of materials in this permit shall be confined within the area specified herein the boundaries of which according to the application are established on the ground with prominent marks as indicated in the survey plan/s submitted in support of his application.
10. The permittee shall assume full responsibility and shall be liable for damages to private and / or public property that maybe affected as result of his mining operation.
11. The permit is issued for the exclusive use and benefit of the permittee and shall not be transferred to any person, partnership or corporation without prior approval of the Governor.
12. The permittee or his agent / representative shall post a copy of this permit at the place of his operation and make available at all times for inspection or examination by any authorized representative of the Governor.
13. The permittee shall post a billboard in entrance of his permit area measuring four (4) feet by eight (8) feet indicating owner's name, permit number and date issued, hectarage, affectivity of the permit, ECC number and other information necessary.
14. The permittee shall keep a book of accounts wherein there shall be entered every day the

PROJECT DESCRIPTION

therefore as well as the quality and kind of materials disposed of or sold and their selling price. The name and address of the persons or parties to whom the same were sold or disposed of and other transaction connected with the business, such accounts shall at all times be open for inspection by the representative of the Governor or his deputies.

15. The permittee shall within ten (10) days after the end of each calendar month, shall submit to the issuing officer and treasurer concerned a sworn report stating the quantity and kind of materials sold or disposed of during the period covered by the report, its selling price and quantity and kind of materials left in the stock.
16. The permittee shall at all times issue to the truck drivers engaged in hauling Sand and Gravel material from the permit area a **DELIVERY RECEIPT (DR)** in the prescribed form for inspection by the ENRO/ PMRB or the duly authorized representative of the Governor, or his deputies. It shall be issued to and carried by the truck drivers concerned while in transit which shall be shown to proper authority for signature and a short notation of the word "**USED**", **date and time** etc. at the back portion of the DR (permittee, driver and ENRO/ PMRB, PNP, PTO, BRGY). The completely filled up PERMITTEE copy shall be retain by the permittee and attached to the monthly report to be accomplished by the permittee. The DRIVERS copy shall be signed or noted by the authority and made available at all times for inspection. And ENRO/ PMRB, PNP, PTO, BRGY copy shall be detached by the proper authorities and turn over to ENRO/ PMRB for consolidation.
17. The removal or taking of materials from the area covered by this permit shall be subject to the local ordinances which are not inconsistent with the provisions of Provincial Tax Ordinance No. 04 series 2013, revised revenue code of the Province of Romblon or any amendments thereof.
18. Unless otherwise renewed or amended, increasing the allowable volume of materials this permit ipso facto terminate after the whole quantity and kind of material specified shall have been removed or taken, or immediately after the expiration of the terms thereof and no application shall be treated if not filed on or before the expired date of this permit; and
19. Upon termination of this permit for whatever cause, the same shall be surrendered to the issuing authority.

ADDITIONAL TERMS AND CONDITION

1. The permittee shall coordinate with the Brgy. Captain of Progreso Weste, Odiongan, Romblon, one (1) day before the loading operation is conducted and present original copy of DR for his verification purposes and information.
2. Any deviation from operation without prior approval of the ENRO/ PMRB shall be ground for immediate suspension and or cancellation of the permit.
3. Any substantial complaint on damage or destruction of private and public properties shall be ground for immediate suspension and cancellation of the permit.
4. The permittee shall donate fifty (50) pieces of tree seedlings to the ENRO/ PMRB for its reforestation program.
5. The operation should be subject to all applicable mining and environmental laws, rules and regulations including local ordinances.
6. Any authorized DENR- EMB, MGB MIMAROPA Region and ENRO/ PMRB Personnel can initiate an on the spot inspection and monitoring even without prior notice; and
7. Entries in delivery receipts should be properly filled up, no erasures otherwise it will be considered and declared invalid Delivery Receipts.

JOSE R. RIANO
Governor

CONFORME

KIM SIM
PERMITTEE

Witnesses:

RICHARD P. ANGELES

SILVER B. ANGELES

PROJECT DESCRIPTION

ACKNOWLEDGEMENT

Republic of the Philippines)
Province of Romblon)
Municipality of)
XXXXXXXXXXXXXXXXXXXXX

BEFORE ME, appeared, **KIM SIM**, exhibiting to me his Community Tax Certificate No. _____, issued at _____ on _____ 2022 known to me the same person who executed the foregoing documents and acknowledge to me that the same is his voluntary act and deeds as a Permittee and for the purpose there in specified. The said instrument consisting of four (4) pages, including the acknowledge page is a Commercial Permit to extract and disposed Sand and Gravel materials therein specified for commercial purposes.

WHEREFORE, I hereto set my hand and affixed my signature and notarial seal this _____ day of _____ 2022 at _____, Romblon

NOTARY PUBLIC

Doc. No. 134
Page No. 22
Book No. 1
Series of 2022

PACIFICO M. BANTANG ID
Notary Public
Up to date: 30/2022
Roll No. 32610
IBP OR No. 114621/30/2021
PTR No. 7958465/01/2021
MCLE VI: 0016012/12-7-18

LUC Form No. 06
Series of 2023
(To be filled-up by the DENR)

ATTACHMENT 1

Republic of the Philippines
Department of Environment and Natural Resources
Provincial Environment and Natural Resources Office
Brgy. Tabin-Dagat, Odiongan, Romblon
Tel. No. (042)567-2199

C E R T I F I C A T I O N

THIS IS TO CERTIFY that the Rehabilitation and Expansion Project for the Port of Tablas situated at Barangay Poctoy, Municipality of Odiongan, Province of Romblon, Island of Tablas specifically identify as follows;

Per verification made by Forester Catherin O. Atienza, LMI's Romer F. Gervacio and Christine N. Pasiona the subject are is classified as: (Please check)

Registered Owner	OCT/TCT/TD No.	Lot No.	Area per Title (hectares)	Area Applied for conversion (hectares)
Port of Tablas Rehabilitation and Expansion Project (Construction of Port Operational Area with RORO Ramp)				

1. ☐ Within protected areas under the National Integrated Protected Area system (NIPAS)
2. ☐ Within mossy and virgin forest
3. ☐ Within riverbanks
4. ☐ Within swamp forest and marsh lands
5. ☒ Within reclaimed area
5. ☐ None of the above

The area where the project is being constructed is in the offshore part of Barangay Poctoy and is not connected to any land mass but adjacent to the existing port and causeway leading to the national highway. Further, the area is not within mangrove areas, civil and military reservation and watershed areas.

This certification is issued upon the request of Mr. Joselito O. Sinocruz relative to the requirements by the Philippine Port Authority. The amount of fifty pesos (P50.00) has been paid and acknowledged under O.R. No. 4747281 dated February 17, 2023.

Given this 17th day of February 2023.

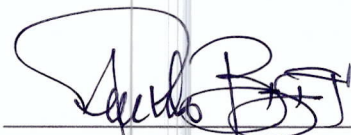

ARNOLDO A. BLAZA, JR.
OIC, PENR Officer

Note:

1. This certification shall not be considered as development permit
2. This certification shall not be construed as an Environmental Compliance Certificate (ECC)

**SECRETARY'S CERTIFICATE**

I, *HANES LOUISE M. ALIVIO*, duly designated Acting Board Secretary VI of the Philippine Ports Authority (PPA), a government instrumentality attached to the Department of Transportation, created by virtue of Presidential Decree No. 857, as amended, with principal office at the 6th Floor PPA Head Office Building, A. Bonifacio Drive, South Harbor, Port Area, Manila, and having custody of the Board records of the PPA, do hereby certify:

That, during the 513th Regular Board Meeting of the Board of Directors of the Philippine Ports Authority, held on 25th January 2023, at the Board Room, 6th Floor, PPA Head Office Bldg., A. Bonifacio Drive, South Harbor, Port Area, Manila, the following Resolution was adopted:

BOARD RESOLUTION NO. 3198

WHEREAS, the Philippine Ports Authority (PPA) is currently implementing port expansion/improvement projects, which include reclamation works;

WHEREAS, PPA needs to apply for an Environmental Compliance Certificate (ECC) with the Department of Environment and Natural Resources (DENR), for all reclamation projects.

WHEREAS, DENR Administrative Order (DAO) No. 2018-14, provides that an Area Clearance from the DENR is required for reclamation projects;

WHEREAS, PPA Management requests for the issuance of authority to apply for an Area Clearance and other permits for reclamation projects from the DENR, and/or other agencies concerned;

NOW BE IT –

RESOLVED, as it is hereby resolved, that on motion duly made and seconded, the Board hereby authorizes the PPA General Manager and/or his duly authorized representative to apply for an Area Clearance and other permits for reclamation projects with the Department of Environment and Natural Resources (DENR) and/or other agencies concerned, with full power and authority to sign any and all documents and/or submissions necessary for the purpose.

IN WITNESS WHEREOF, I have signed this Secretary's Certificate this 27th day of April 2023, at the 6th Floor PPA Head Office Building, A. Bonifacio Drive, South Harbor, Port Area, Manila.



HANES LOUISE M. ALIVIO
Acting Board Secretary VI



Republic of the Philippines
Department of Environment and Natural Resources
MINES AND GEOSCIENCES BUREAU
MIMAROPA Region

7/F DENR Building, 1515 Roxas Boulevard, Ermita, Manila
Telefax No. (+632) 536-0215 / (+632) 310-1369
Email: region4b@mgb.gov.ph



March 6, 2023

MEMORANDUM

FOR : **GLENN MARCELO C. NOBLE**
Regional Director
Mines and Geosciences Bureau
Regional Office – MIMAROPA

THRU : **THE CHIEF**
Geosciences Division

FROM : **FELIX CARL F. FALQUERABAO**
Science Research Specialist II (Geologist)

SUBJECT : **GEOHAZARD IDENTIFICATION REPORT (GIR) FOR THE SITE OF
TABLAS PORT EXTENSION PROJECT IN ODIONGAN, ROMBLON
INVOLVING CONSTRUCTION OF A PORT OPERATIONAL AREA
WITH RORO RAMP LOCATED IN BRGY. POCTOY, ODIONGAN,
PROVINCE OF ROMBLON**

I. INTRODUCTION

In response to the request by the Port Services Division, Philippines Port Authority, Port Management Office Batangas, the undersigned conducted a Geohazard Identification Survey (GIS) at the site of Tablas Port Extension Project located in Brgy. Poctoy, Odiongan, Romblon.

The field survey aims to identify potential geologic hazards present in the area based on different factors such as geology, site location, geomorphology, tectonic setting, etc. This undertaking also provides recommendations to address issues related to potential sources of geohazards within the development site.

The GIS consisted of data gathering from available literature, on-site field assessment, interviews, and desktop analysis using Geographic Information System (GIS) software.

II. PROJECT DESCRIPTION

Tablas Port is an industrial port operating in Brgy. Poctoy, Odiongan, Romblon. The port is the main access to Tablas Island operated by the Philippine Ports Authority, Terminal Management Office Tablas.

The Philippine Ports Authority stated that the expansion project involving construction of a port operational area with ro-ro ramp is envisaged to cater the growing needs of port users. The expansion project includes the construction and improvement of port facilities and amenities to serve the requirements of roll-on roll-off port in the Municipality of Odiongan, Romblon including adjoining municipalities in support of government's thrust to develop regional water transportation facilities to facilitate the easy access and mobility of goods and passengers to and from the Island of Tablas and other provinces. The scope of work includes: a. demolition, excavation and removal works; b. construction of port operational area with ro-ro ramp.

The geohazard identification report (GIR) is one of the mandatory requirements that the Philippine Port Authority needs to acquire for the issuance of area clearance as per DAO No. 2018-14, Guidelines on the Issuance of Area Clearance for Reclamation Projects and Proclamation / Special Patents Over Reclaimed Lands.

III. LOCATION AND ACCESSIBILITY

The project site is located at Brgy. Poctoy, Odiongan, Romblon with estimated geographical coordinates of 12°25'1.11" N and 121°59'19.32 E. It is 2.06 km southwest of Odiongan Municipal Hall and can be accessed through Tablas Circumferential Road connected to the Batiano-Poctoy Port road. Travel time from Odiongan Municipal Hall to the port expansion project is approximately 5 minutes by public utility vehicles. Odiongan is located in Tablas Island, approximately 260 kilometers southeast of Manila. It can be accessed from Manila via a three and a half hour drive to Batangas Port and a 10-hour ferry. Subsequently, it can also be reached by air via an hour flight to the neighboring municipality of Alcantara followed by an hour drive to Odiongan.

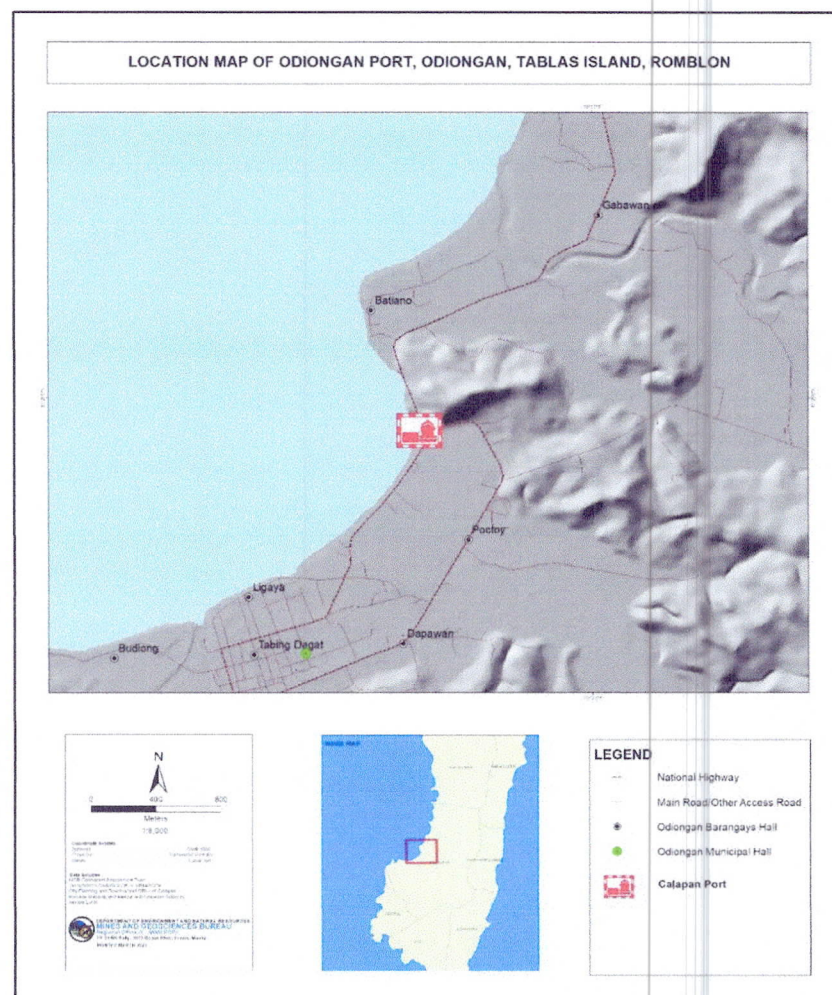

Figure 1. Location Map of the Study Area in Odiongan, Tablas Island, Romblon

IV. TOPOGRAPHY AND DRAINAGE

The Municipality of Odiongan is a flood plain of multiple rivers originating from various streams draining westward from the mountain range running through the central portion of Tablas. The streams have incised through the previously elevated terrain forming valleys that are flat and well developed, sign of a mature terrain. The project site lies offshore (reclamation) of Brgy. Poctoy, Odiongan at the west coast of Tablas Island. During the field assessment, it was observed that the topographic configuration of the site has been modified for construction purposes.

The closest stream is a minor perennial creek approximately 527 meters southeast of the project site. The creek serves as a water conduit for a minor valley draining west to the sea. The nearest major drainage system is the west trending Gabawan River located approximately 1.10 kilometers northeast of the proposed site.

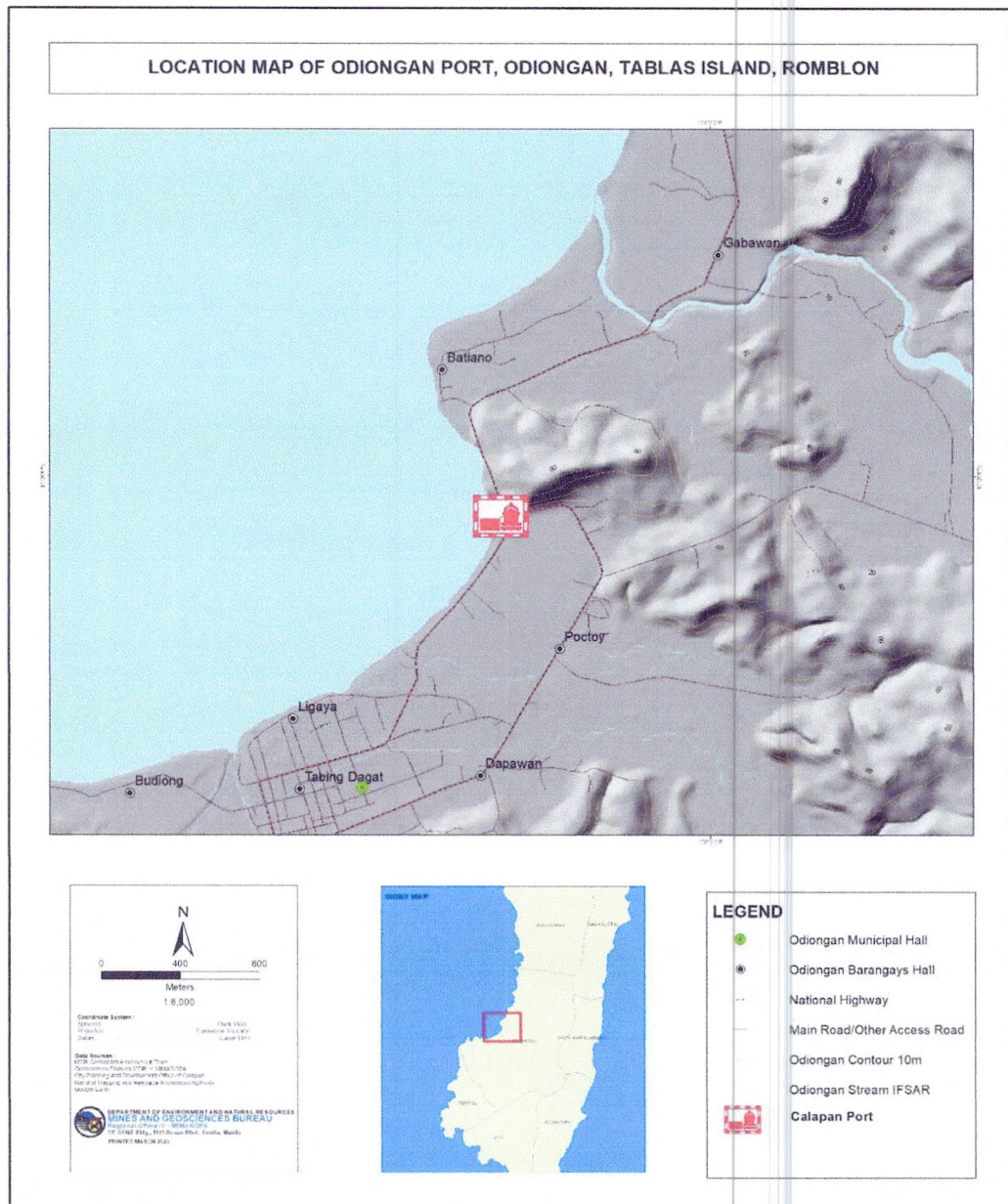

Figure 2. Topographic Map of the Study area and vicinity in Odiongan, Tablas Island, Romblon.

V. GENERAL GEOLOGY

Based on the geologic map of Romblon (Figure 3) produced on a provincial scale by MGB MIMAROPA, the project site is underlain by the Late Miocene to Early Pliocene Anahao Formation. The formation basically consists of interbedded limestone, sandstone, mudstone, and shale. The formation is well developed in Tablas Island but can also be observed in Carabao Island. The formation

represents a broad synclinorium extending from Odiongan to Looc Bay (GOP, 2010).

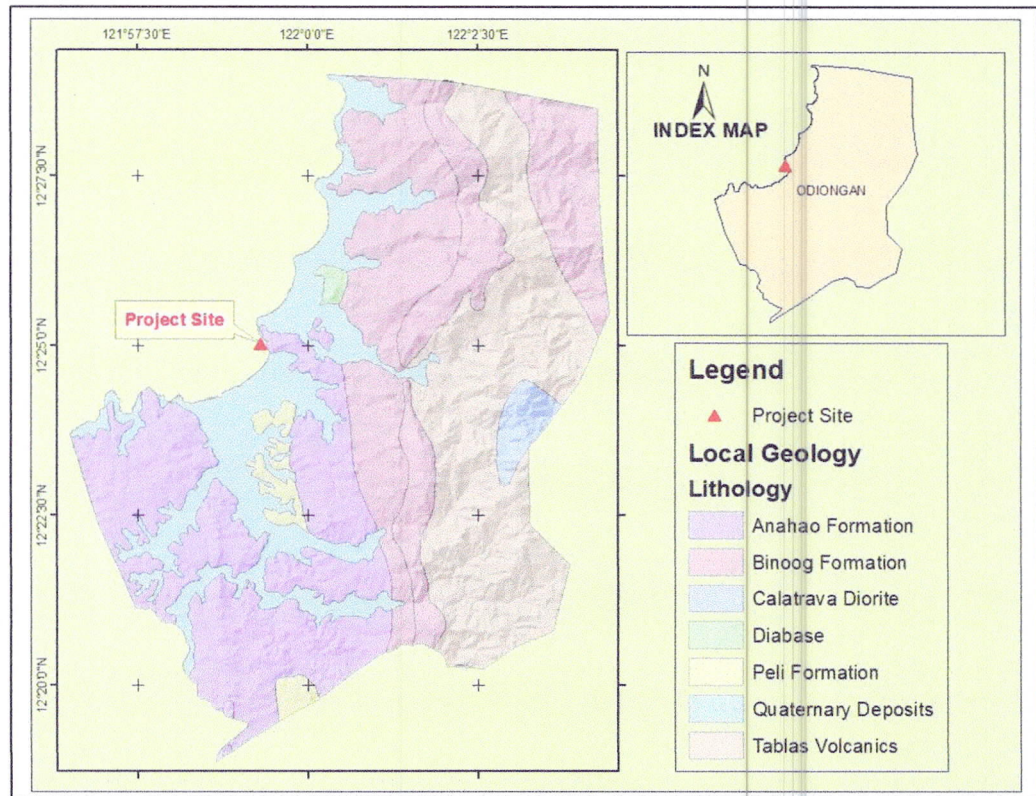

Figure 3. Geologic Map of Odiongan, Tablas Island, Romblon

On-site assessment allowed the confirmation of this formation when the contractor yielded amounts of limestone and mudstone during construction which they locally described as “burak”. The samples are identified to be part of the 450-meter thick Anahao Formation.

VI. REVIEW OF MGB-MIMAROPA GEOHAZARD MAPS

a. Flood

The flood susceptibility map generated by MGB – MIMAROPA shows that the project site has high susceptibility to flooding. Since the project site is a reclamation area, the possibility of coastal flooding is high. Even though no streams might affect the project site, weather disturbances and natural

disasters like tropical cyclones and monsoons can cause enormous amounts of damages to the project. Flooding to be expected is coastal in nature, thus the elevation of the port is vital in mitigating this hazard.

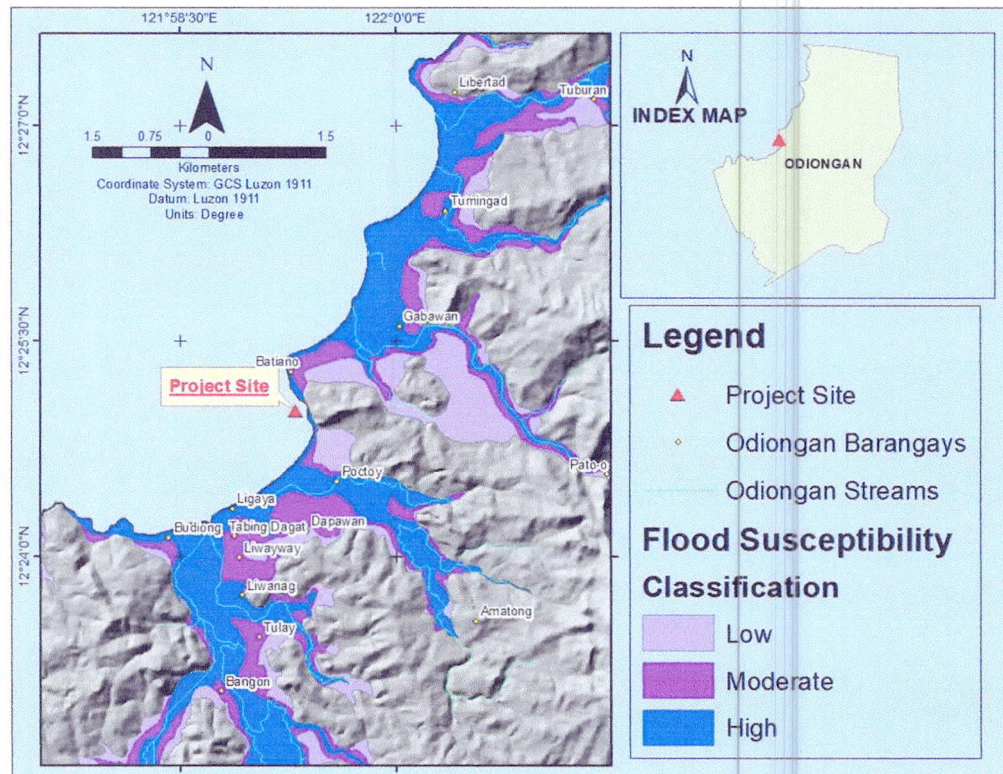

Figure 4. Flood Susceptibility Map of Odiongan, Tablas Island, Romblon.

Storm surge is a rise in sea level during intense storms. The rise of sea level is caused by the difference in atmospheric pressure inside and outside the storm. Storm surge is extremely dangerous when it happens at the same time as the high tide. This produces abnormally large waves which can easily engulf coastal areas. This makes storm surges very dangerous for coastal communities.

b. Landslide

Mass wasting is the downward movement of materials like soil and rock debris due to gravity. This is usually triggered by abnormal rainfalls, and ground shaking. Steep slopes and intense physical and chemical weathering also affect mass wasting.

Based on the landslide susceptibility map generated by MGB – MIMAROPA (Figure 6), the project site is categorized under low susceptibility. However, significant slope modification for land leveling may weaken soil consolidation and enhance slope instability, thus, triggering mass movement. During the field assessment, no critical slopes were observed.

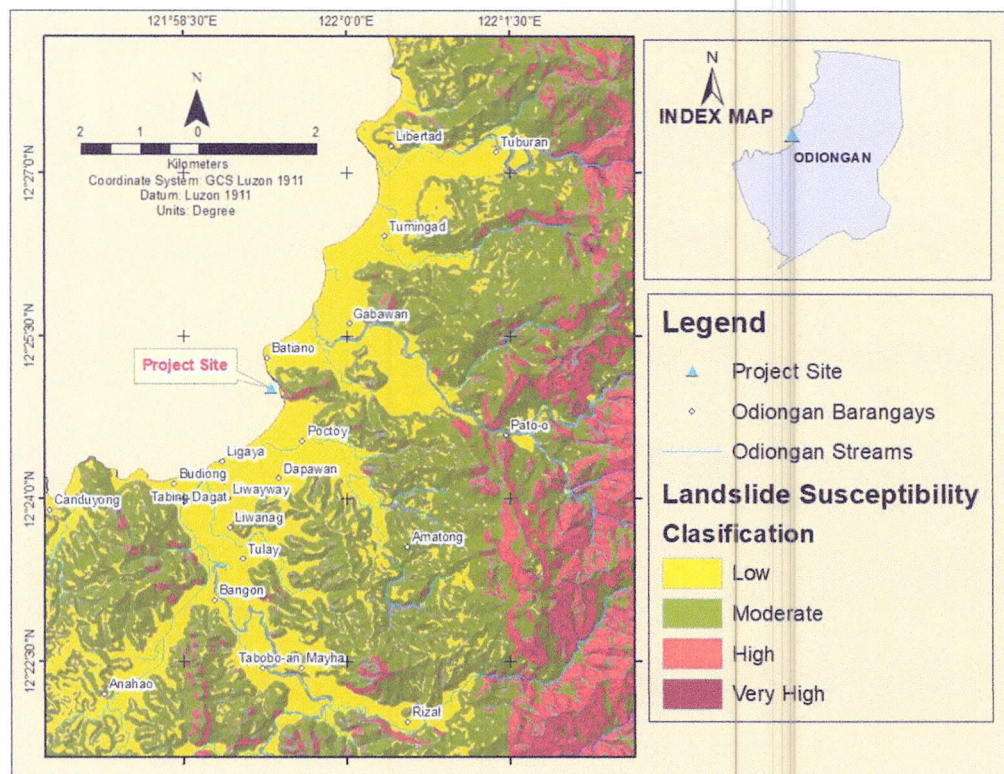

Figure 5. Landslide Susceptibility Map of Odiongan, Tablas Island, Romblon.

VII. POTENTIAL GEOLOGIC HAZARDS

a. Seismic/Fault Related Hazards

Based on the Seismic Maps seen in Figure 7 published by the Philippine Institute of Volcanology and Seismology (PHIVOLCS), the Province of Romblon is seismologically active through the years 2015 – 2017. In 2015, PHIVOLCS recorded some major offshore seismic

activities reaching scales as high as magnitude 4 in the west and east surrounding water of the island. In 2016, PHIVOLCS recorded a spike in the amount of seismic activity in Tablas Island. Various seismic activities reaching scales as high as magnitude 4 swarm the west coast of the island. The latest published seismic map of MIMAROPA Region was in 2017. Lesser seismic activities were recorded in Romblon. However, some were noted in the northern part of Tablas Island. Daresay, Romblon Island Group is seismologically active with recurring earthquakes through time. Thus, the possibility of earthquake occurrence in the area is high.

The nearest active fault from the project site is the North Tablas fault, which is approximately 11.97 kilometers north east. North Tablas fault is a northeast trending geologic structure traversing the Municipality of San Agustin. Since the occurrence of seismic-related hazards is highly dependent on the proximity to earthquake generators, this makes the project site prone to seismic hazards, such as ground shaking. The degree of hazard will highly rely upon the energy released from the movement of the structure, potential ground shaking hazard may affect the project site and vicinity. The strength of ground shaking may also intensify if the materials used for ground levelling were not properly placed or compacted. Based on available literature, the strongest recorded earthquakes felt in Romblon province are around the moment magnitude M_w 5.0. Thus, structures must be able to withstand this intensity given an 11.97 kilometer proximity.

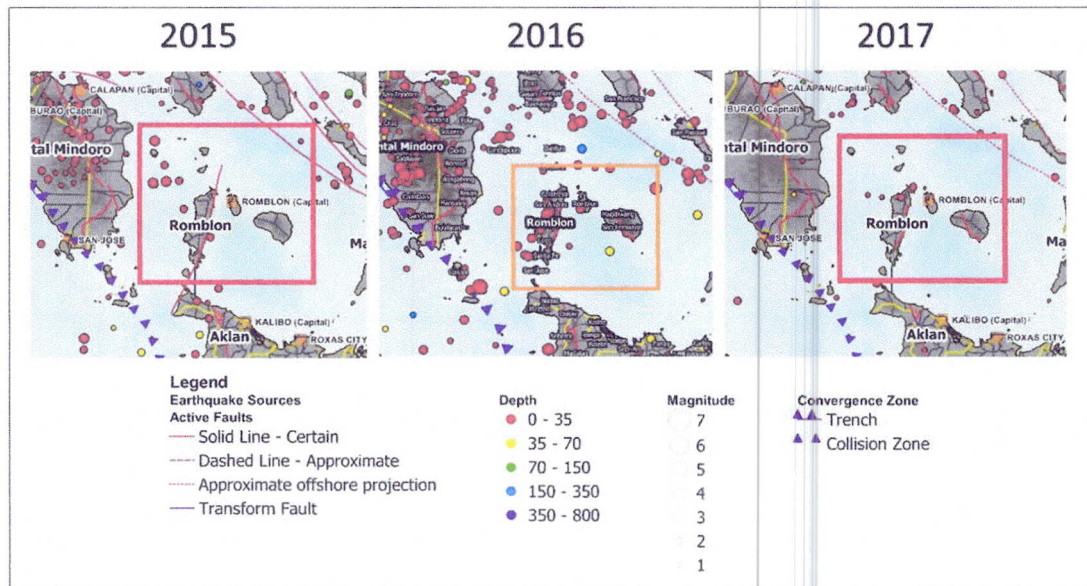

Figure 7. Earthquake Source map of earthquake events that transpired around Romblon from 2015-2017. Data taken from PHIVOLCS.

Liquefaction

A common occurrence during seismic hazards is liquefaction. Liquefaction is a phenomenon in which the strength and stiffness of soil is reduced due to ground shaking. Since the project lies offshore, it is safe to assume that unconsolidated materials such as sand is present in the subsurface. Reclaimed areas are also common sites for liquefaction with multiple occurrences throughout the world. Past liquefactions were mainly because of the loose sandy nature of the infill being used. Through multiple studies and past experiences, there have been technological improvements and engineering practices that have been tested and applied to improve the subsurface. Solutions and technology may vary depending on the unique situation of the sites and must be taken into account by the engineers of PPA. For this port extension project, however, it is important to note that measures to be taken must a Mw 5.0 earthquake within a 11.97-kilometer focus or epicenter.

Another possible geologic hazard is differential settlement. Differential settlement is the occurrence wherein the soil weakens due to certain conditions affecting the building foundation, and consequently the whole structure. Since the project site is found to be underlain by mudstone which has a rock strength that deteriorates significantly when it absorbs water, differential settlement is also a possibility.

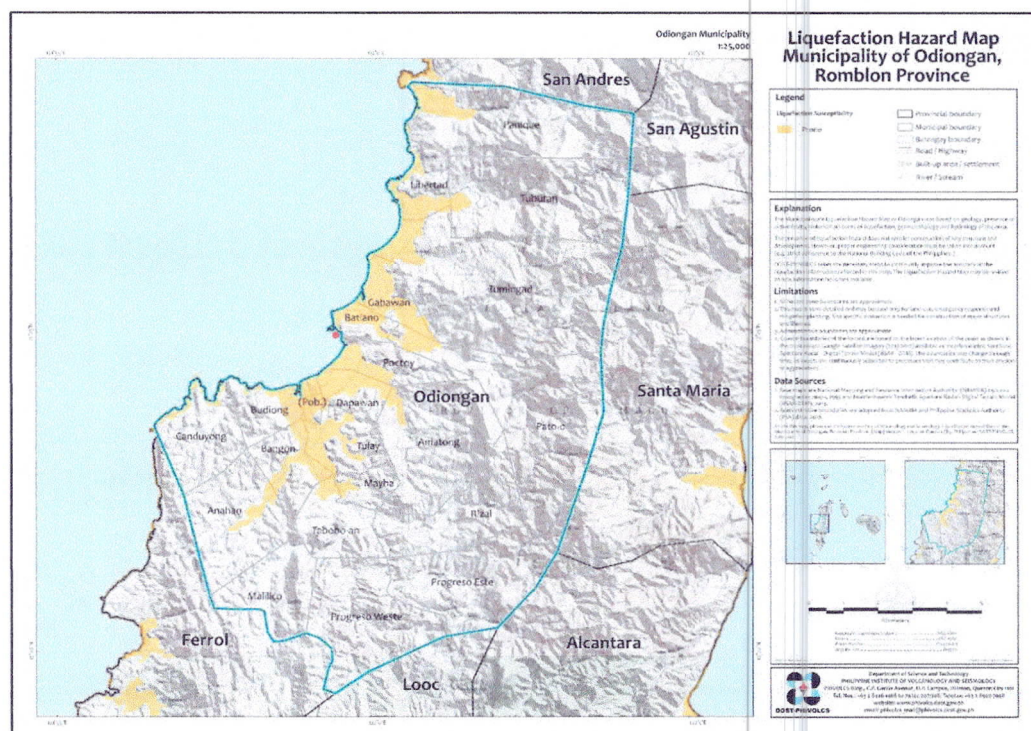

Figure 8. Liquefaction Map of Odiongan showing the project site. Data taken from PHIVOLCS.

Tsunami

Odiongan and the rest of Romblon municipalities have low susceptibility from tsunami as it is not exposed to major offshore faults and trenches that may produce tsunamis nor has had a tsunami event in recorded history. There are presence of offshore faults and active faults such as the Tablas Lineament and Sibuyan splay of the Philippine Fault which signify that there is a possibility. Therefore,

safety measures must be put in place or reinforced to mitigate or lessen this impending hazard. Below is the tsunami map produced by PHIVOLCS (Figure 9).

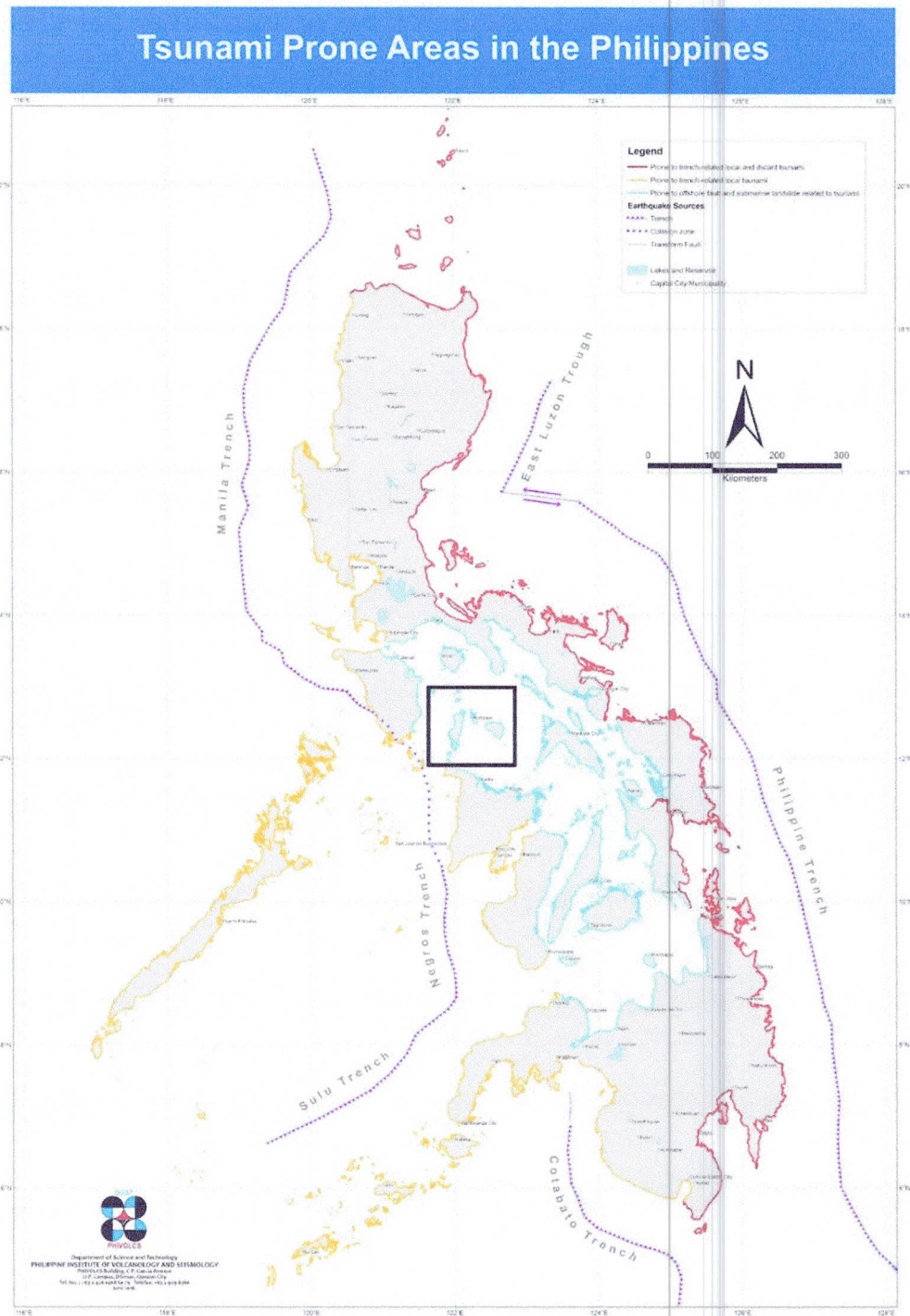

Figure 9. PHIVOLCS Tsunami Map for the entire Philippines with focus on Romblon Province.

b. Hydrometeorologic Hazard

Storm Surge

Storm surge is a rise in sea level during intense storms. The rise of sea level is caused by the difference in atmospheric pressure inside and outside the storm. Storm surge is extremely dangerous when it happens at the same time as the high tide. This produces abnormally large waves which can easily engulf coastal areas. This makes storm surges very dangerous for coastal communities.

Given the nature of this project being located along the coast, storm surge can be a potential hazard. Abnormal sea level rise coupled with a strong storm or typhoon can result to damaging effects to coastal communities. Coastal studies detailing the effect of storm surges in Barangay Poctoy must be reviewed to be able to properly mitigate the reclamation project.

VI. FINDINGS AND RECOMMENDATIONS

1. The project site is distant from the identified North Tablas Fault. However, differential settlement and liquefaction is a possible geologic hazard because of the mudstone identified as the building foundation and the presence of unconsolidated sand. This may occur due to the deteriorating rock strength of clay rich – rich materials when wet. Construction engineers may conduct further assessment to provide effective mitigating measures to address possible foundation – related problems that may affect the structural integrity of the port operational area. Engineers should also take into account that the structures must withstand high magnitude earthquakes.
2. Accordingly, any construction or development within the area must conform to the existing rules and regulations stated in the National Building Code of the Philippines and should be subjected to proper evaluation and approval of the Municipal Engineering Office concerned.

3. The project site is under low landslide susceptibility according to the MGB landslide susceptibility map. However, slope modifications and ground leveling must be done properly to avoid slope instability that may lead to mass wasting hazards.
4. Since the project site is susceptible to coastal flooding related to natural disasters like storm surges and tsunamis, the appropriate drainage system must be installed to limit widespread damages and control surface flow.

Prepared by:

FELIX CARL F. FALQUERABAO

APPENDIX – Photos



Photo 1. The current state of the project site as of the time of inspection.



Photo 2. The undersigned together with the contractor and employees of Philippine Ports Authority.

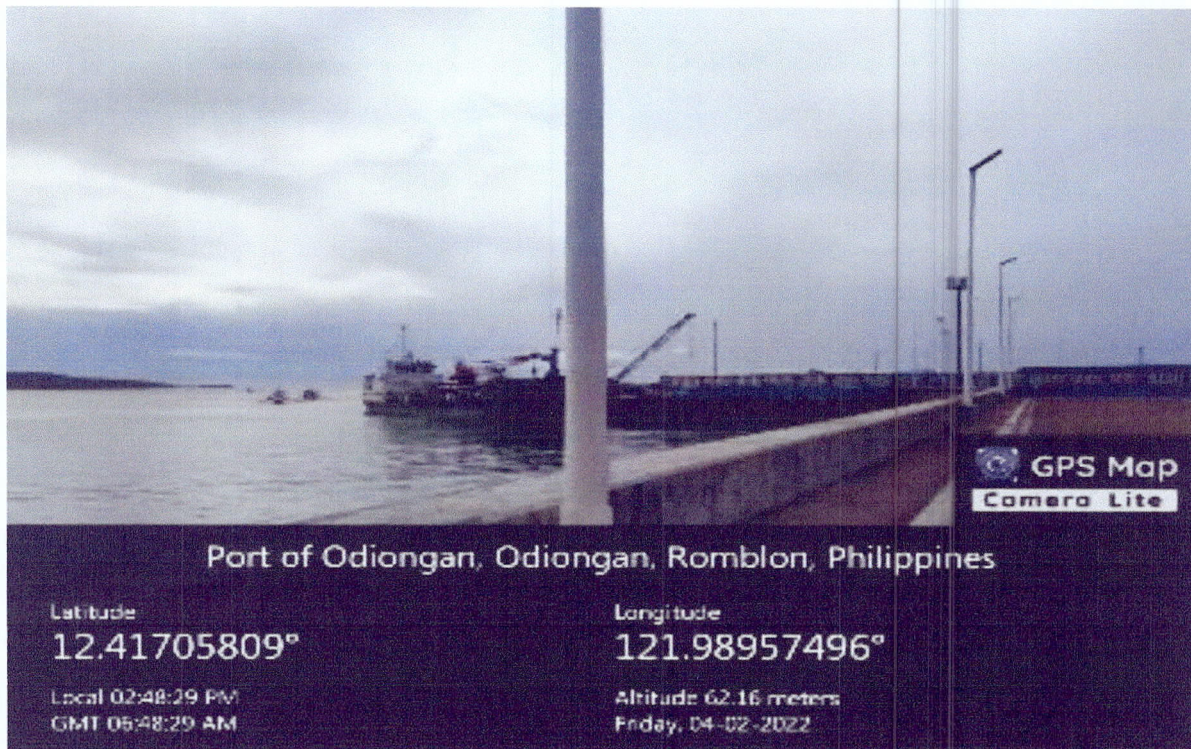

PROPOSED EXPANSION AREA IN FRONT OF THE NEWLY CONSTRUCTED ROAD



EXISTING BACKUP AREA

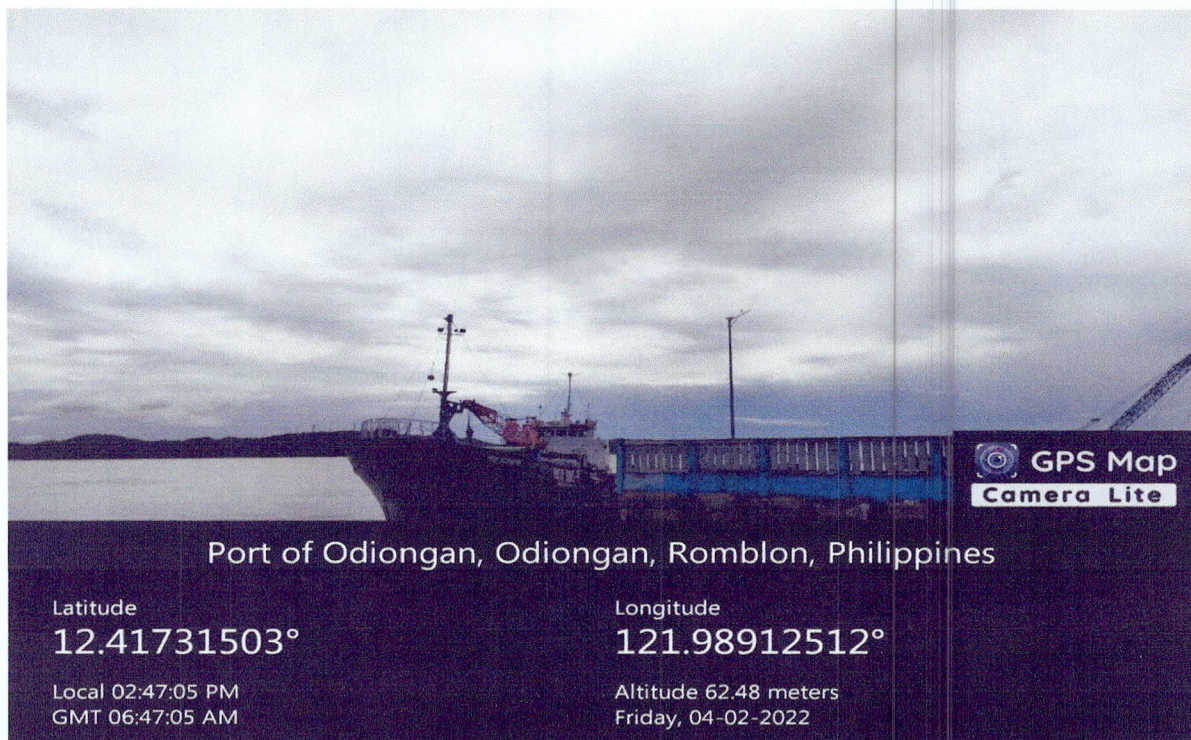

PROPOSED EXPANSION AREA

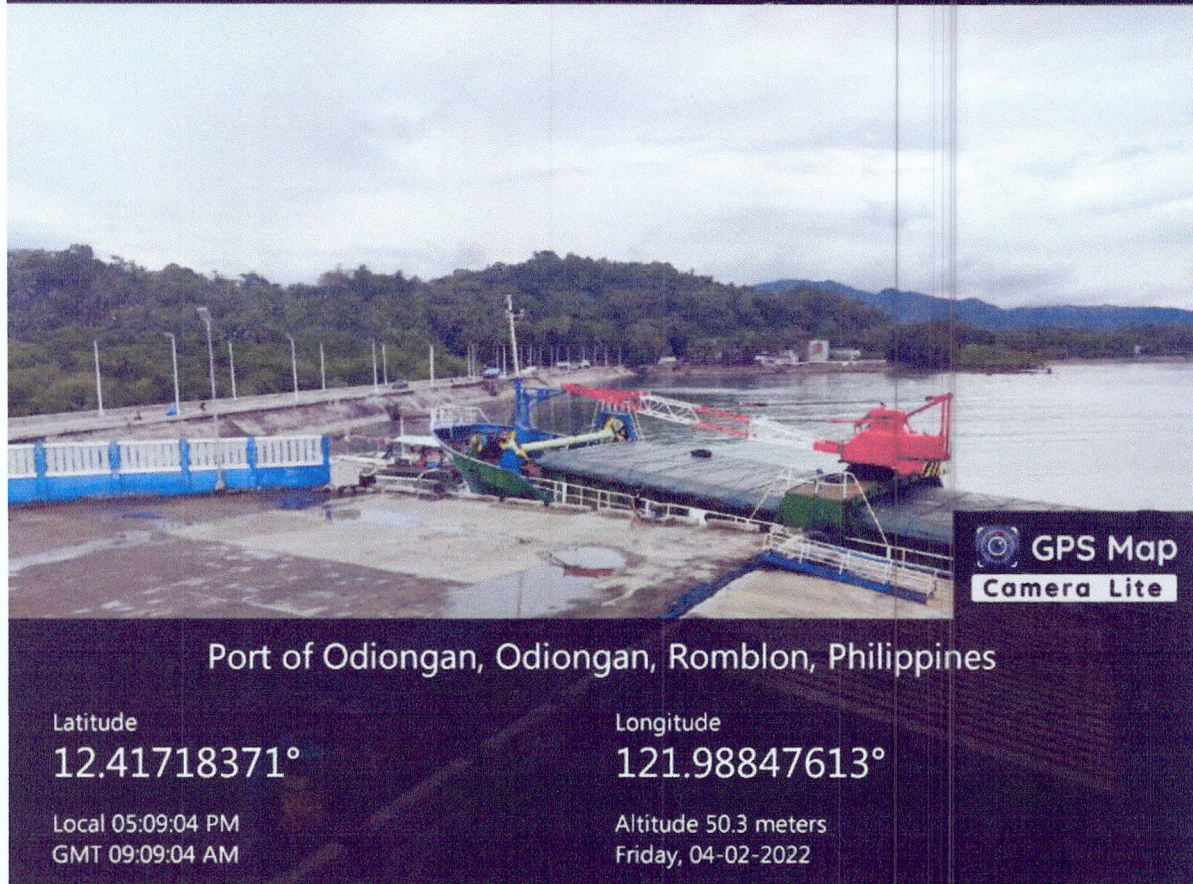

EXISTING RORO RAMPS AT FRONT OF BACKUP AREA

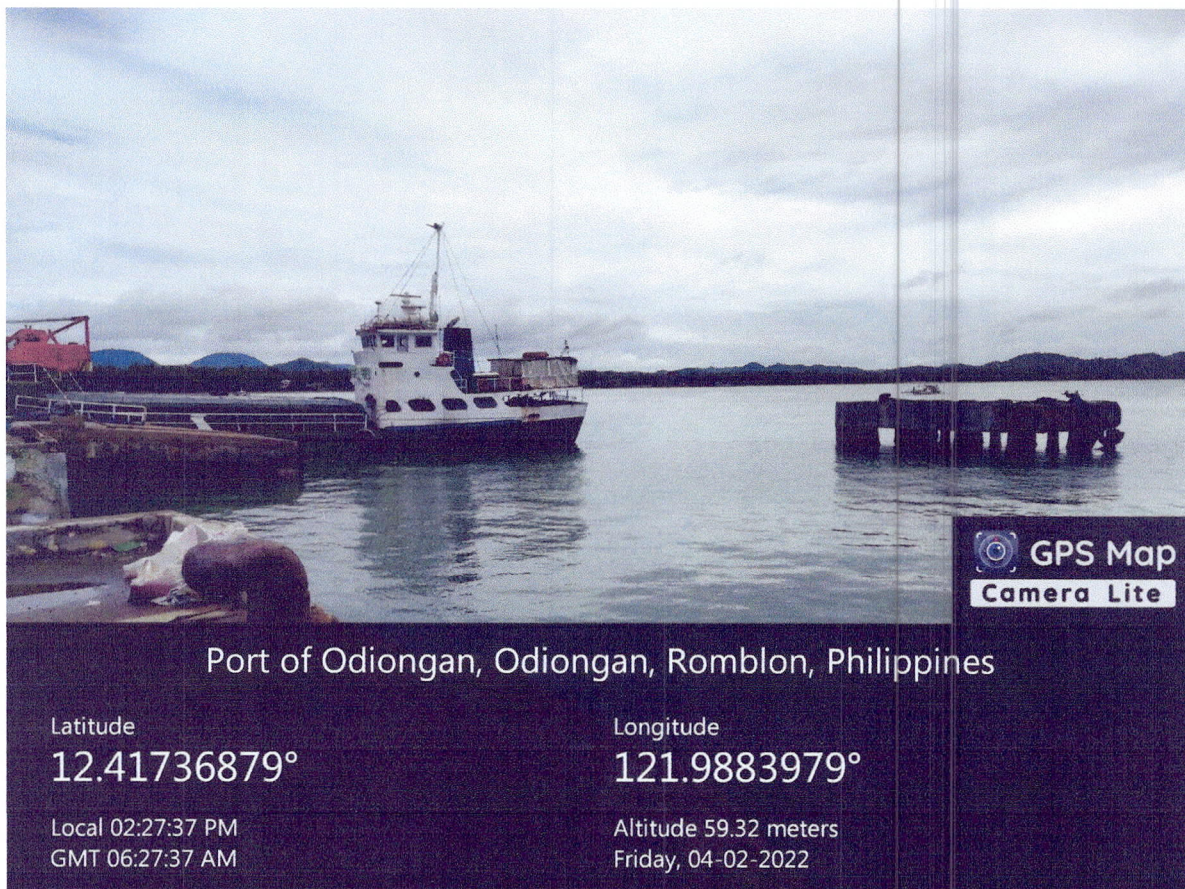

EXISTING BREASTING DOLPHIN